NYPL RESEARCH LIBRARIES
3 3433 08254154 5

Empire

AGZ

Digitized by the Internet Archive
in 2007 with funding from
Microsoft Corporation

http://www.archive.org/details/empirestatenotab00staf

Empire

AGZ

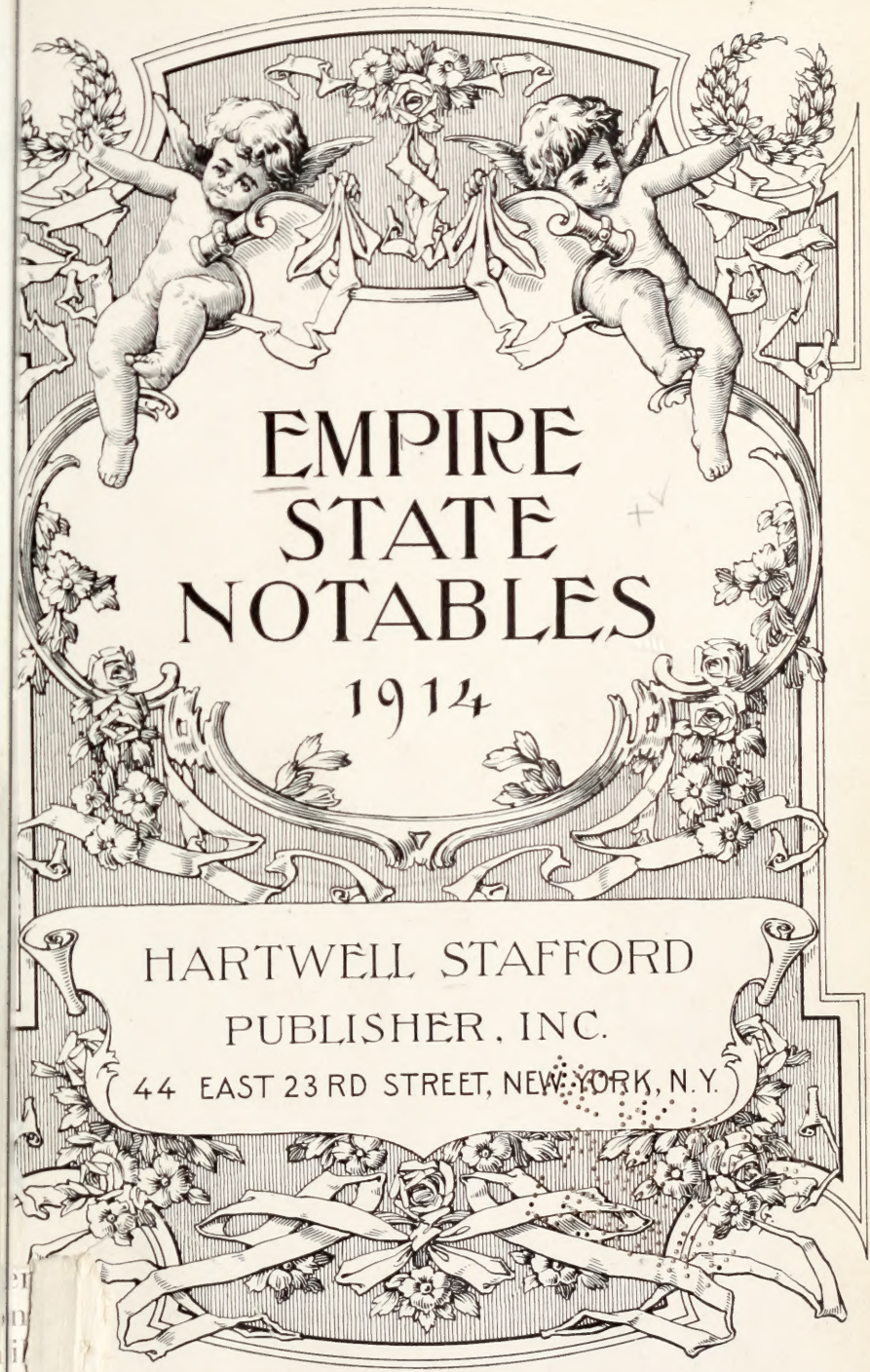
EMPIRE
STATE
NOTABLES
1914
HARTWELL STAFFORD
PUBLISHER, INC.
44 EAST 23 RD STREET, NEW YORK, N.Y.

THE NEW YORK
PUBLIC LIBRARY
679023
ASTOR, LENOX AND
TILDEN FOUNDATIONS.
R 1914 L

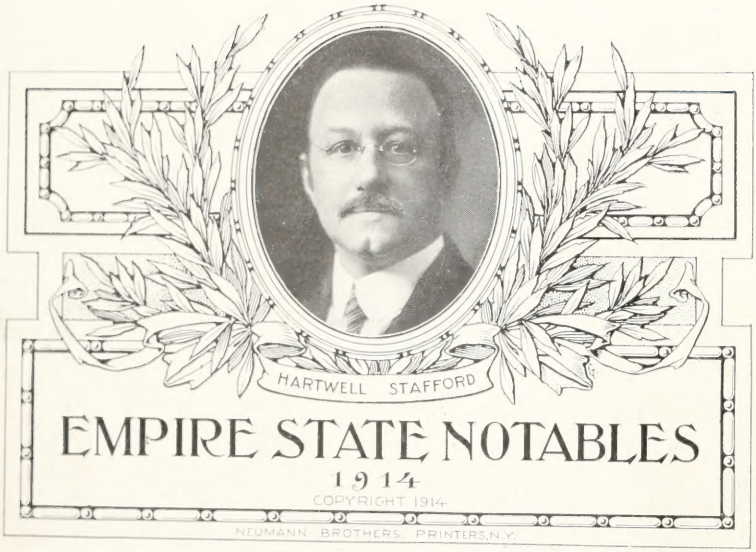

FOREWORD

THE Great Macaulay, in his History of England, lamented that he could not find the likenesses of many of the men of whom he wrote. That the picture, to one who saw it understandingly, was supplemental to, and even more informing than the written word. That the lines of stress and toil, the furrows of mental concentration, the broad, intellectual brow, and the clear, bright eye, tell, as no written record can tell us, that it is no sluggard nor weakling who is portrayed, but a clean cut man of battle. For truly, the warrior does not always wear a sword.

The printed word may err. The face of the man is nature's record, stamped where all may read. To the student of physiognomy, not only does the face tell the man, but environment and mentality, changing from generation to generation, stamp the spirit of the time on the countenances of the men of that period. Compare the likenesses of men of five generations since with the pictures of men of ten generations ago, and there will be observed a distinct difference of type, compare these with men of today and there is a distinct difference from either of the other two.

Fifty or even forty years ago, before the evolution of the processes of modern engraving, a work of the scope and magnitude of this volume was impossible. Engravings were then made wholly by hand, a tedious, laborous, and expensive process, the plates varying with the skill and artistic ability of each individual workman. There were not enough skilled craftsmen in the world to produce in an ordinary lifetime the number of dies included in this volume.

FOREWORD

Again, plates produced, as modern engravings are made, largely by photography on sensitized metal, from a photograph which is itself an absolute reproduction, and cannot vary from the original, have a uniformity and truthfulness impossible to the unaided human hand.

This book embraces within its covers the largest and most comprehensive collection of portraits ever published in one single volume in the world.

The subjects have been chosen in the very broadest sense. They are those, who wherever born or reared, in business or connections, in social life or in politics, are parts of the fabric of the great Empire State.

The uses of this work are many. It will be of constant use and reference in newspaper offices and in Libraries, in homes and in places of business.

The photographs themselves are examples of high class work, and include productions from the Studios of J. G. Gessford, a photographic artist of the first rank; George Prince, formerly of Washington, who has personally posed and photographed every President of the United States from Andrew Johnson to Woodrow Wilson, Pirie MacDonald, Marceau, Sarony, Pach Bros., Stein, White, Davis & Sanford, Lippincott, Campbell Studios, Alman & Co., Aimé Dupont, Underwood & Underwood, and the Lifshey Galleries of Brooklyn.

The publisher is especially indebted, for able and loyal guidance, through many pitfalls and bitter assaults, to his counsel, Mr. Bernard Robinson and Mr. Joseph E. Lauber, of the law firm of Robinson & Lauber, who not only wisely and vigorously defended him, but cheered the darkest day with a warm spirit of personal friendliness and kindliness, which can never be fully appreciated nor forgotten.

INDEX

	PAGE
Aarons, Sidney Henry	240
Abbe, Robert, M. D.	325
Ackerson, T. Benton	599
Adams, Henry Sherman	646
Adams, John Quincy	121
Adams, W. I. Lincoln	506
Adams, William Crittenden	598
Adee, Philip Henry	146
Adler, Jacob	537
Adler, Leon N.	504
Adrian, Joseph M.	442
Ager, Dr. L. C.	327
Agnew, George B.	274
Agostini, Emilio M., D. D. S.	387
Ahern, H. E.	459
Ahern, J. L.	249
Aitken, Harry E.	690
Aked, Dr. Charles F.	99
Albee, Dr. Fred Houdlett	327
Albright, William B.	489
Aldcroftt, Richard B., Jr.	146
Aldrich, Herbert L.	652
Alexander, Alexander	506
Alexander, John White	632
Alexander, Welcome T., M. D.	328
Alger, George William	149
Allen, Rev. Fred Hovey	97
Allen, Frederick Hobbes	146
Allen, Frederick Lathrop	146
Allen, Henry W.	599
Allen, Dr. J. A.	328
Allen, James Lane	651
Allen, John Johnson	145
Allen, William Harvey	654
Alling, Newton Duelle	478
Altai, Henry S.	649
Ambler, A. S., M. D.	328
Am Ende, Dr. Charles	307
Ames, Frank Darwin	600
Amster, Dr. J. Lewis	297
Anderson, Austin B.	523
Anderson, Ellery O.	145
Anderton, Stephen Philbin	145
Andrade, Alejandro, D. D. S.	387
Andrews, Barrett	652
Andrews, Charles	36
Andrews, W. E., M. D. S.	328
Angell, Richard Amasa	270
Anthony, Richard Allard	160
Appleton, Francis Randall, Jr.	145
Arbuckle, Joseph	144
Archbold, John Dustin	453
Arden, Edwin Hunter Pendelton	658
Aring, Geo. H. E.	69
Armstrong, David Maitland	634
Aronson, Rudolph	690
Arroyo, Julian A.	290
Ashley, Frank M.	575
Ashley, Dr. Maurice C.	329
Ashton, Rev. J. W.	114
Astarita, Antonio C.	230
Atterbury, Rev. Anson Phelps	95
Atwater, Elliott	477
Auringer, Obidah Cyrus	124
Auslander, Alfred	574
Auspacher, Louis Kaufman	658
Austin, Dr. David Penfield	329
Austin, F. C.	525
Ayres, Stephen Beckwith	600
Babb, George W.	430
Babcock, George H.	525
Babcock, Ralph W., D. D. S.	386
Babcock, Willoughby W.	58
Babst, Earl D.	144
Bacchus, Rev. John Greenwood	120
Bache, Jules S.	478
Badger, William Otis, Jr.	289
Baer, William Jacob	633
Bailey, Frank	461
Bailey, Leon Orlando	144
Bain, Hon. W. H.	71
Bainbridge, Dr. William Seaman	307
Baiter, Charles W. G.	262
Baker, Charles Whiting	653
Baker, Dwight B.	494
Baker, Stephen	470
Baker, Hon. Thomas F.	76
Baker, Thomas O.	405
Baker, William Edgar	587
Baketel, H. Sheridan, A. M., M. D.	326
Baldwin, Henry de Forest	290
Baldwin, Prof. J. Mark	503
Baldwin, James	447
Baldwin, Leroy W.	474
Baldwin, Reuben Stanley	460
Baldwin, William J.	587
Ball, Albert	421
Ball, David C.	512
Ballict, Thomas M., Ph. D., Dean	421
Bamford, Austin C., D. D. S.	387
Bancroft, Francis Sydney	618
Bandler, Samuel Wyllis, M. D.	329
Banks, Edgar James	654
Banks, Henry Ward, Jr.	476
Bannerman, George W.	582
Banning, Dr. Hubert	481
Banning, Hubert Ashley	144
Barber, Donn	555
Barbour, Rev. Henry M.	668
Bard, Albert S.	275
Bardeen, Llewellyn J.	530
Bardwell, Darwin L.	408
Barker, Wendell Phillips	143
Barnaby, Kenneth T.	617
Barnes, Gilbert Hicks	499
Barnes, Rev. L. C.	112
Barnes, Thurlow Weed	521
Barnes, W. Anson	494

INDEX

	PAGE
Barnet, Morris S.	505
Barney, J. Stewart	566
Barney, Rev. L. W.	115
Barney, Marshall A.	143
Barnhart, John Hendley, M. D.	397
Barr, Edward	496
Barra, Caesar B. F.	230
Barrows, Rev. William Stanley	421
Barry, Gerald J.	143
Bartcher, Charles A.	143
Bartlett, John Pomeroy	142
Bartlett, Philip Golden	147
Bartlett, William H.	53
Bartley, Fr. Elias Hudson	329
Bartley, Thomas J., D. D. S.	387
Baruch, Dr. Emanuel de Marmay	330
Baruch, Dr. Simon	330
Baskerville, Charles, Ph. D., F. C. S.	398
Bates, Charles Austin	509
Batten, Rev. L. W.	95
Batterman, Henry Lewis	600
Battle, George Gordon	275
Bauer, Dr. Frederick M.	330
Bauer, Oswald A.	278
Bauerdorf, Charles F.	142
Baum, Herbert	601
Bauman, L. W., D. D. S.	321
Baumann, Gustav	681
Bayne, Howard Randolph	148
Beach, Edward Stevens	142
Beale, Phelan	276
Beam, William H.	276
Beard, Daniel Carter	645
Beattie, Charles Maitland	289
Beatty, Robert A.	493
Becker, Neal Dow	142
Becker, William J.	443
Beckwith, Clinton	74
Beddall, Edward Fitch	436
Bedell, Frederick	333
Beebe, Charles William	424
Beecher, Willis Judson	121
Beeman, Dr. Roy Herbert	299
Begg, Dr. Colin Luke	308
Begg, William Reynolds	141
Behan, P. J.	535
Belasco, David	691
Bell, Clark	141
Bellew, Kyrle	684
Bellinger, Henry Myers, Jr.	260
Belmont, August	460
Belmore, Bruce W.	239
Benjamin, E. L.	395
Benjamin, Marcus	663
Bennett, George Milton, M. D.	330
Bennett, James Gordon	657
Bennett, James L.	523
Bennett, William M.	229
Bennington, Hon. J. B.	72
Bensel, Walter, M. D.	331
Benson, John P.	56
Benson, Peter	67
Bentley, Madison	424
Bentley, Rev. Walter E.	120
Benziger, August	635
Berau, Edward R.	590
Berg, Charles I.	565
Bergamini, J. Van Wie	570
Bernheimer, Charles L.	512
Bernheimer, Lorin S.	516
Bernstein, Herman	643
Berry, William J. C.	263
Bertschmann, Jacob	431
Bertschmann, Louis	427
Best, Alfred M.	431
Beuerman, Dr. John A.	331
Beurger, Dr. Leo	331
Beyea, Dr. James Louis	331
Bickerton, Joseph Ponsford, Jr.	141
Bickham, Dr. Warren S.	332
Bielby, Isaac P.	42
Bier, Dr. S. H.	332
Bigarel, Dr. Frank D.	302
Bigelow, Clarence Otis	468
Bilhoefer, Dr. A. J.	332
Billings, Dr. John S., Jr.	308
Billings, Dr. John Shaw	332
Bingham, Albert Perry	411
Bingham, General Theodore A.	38
Binns, Charles Fergus	49
Birnkrant, Maxim	294
Bishop, Ernest Simons, A. B., M. D.	333
Bishop, James C.	476
Bishop, Dr. Louis Faugeres	308
Bissell, George Edwin	641
Bissell, Rev. Pelham St. George	126
Black, James	518
Black, William Harmon	140
Blakeslee, Rev. Francis Durbin	100
Blanchard, Judge James Armstrong	37
Blanchard, Rev. Joseph N.	87
Blauvelt, George A.	140
Blenner, Carle Joan	634
Bleyer, Dr. J. Mount	333
Blood, John H.	602
Bloodgood, Robert F.	640
Bloomingdale, Emanuel Watson	518
Blum, Edward C.	512
Blum, Henry, D. D. S.	388
Blymyer, William H.	140
Bodman, Edward Cushman	498
Boehm, William Henry	586
Boese, Quincy Ward	140
Bogardus, John Haile	139
Bogart, John	576
Bogert, Prof. G. G.	404
Bogert, Marston Taylor	410
Bogert, Walter Lawrence	683
Boisse, Jacques L.	139
Boland, John	551
Boldt, Hermann J., M. D.	297
Bolles, A. Eugene	650

INDEX

	PAGE
Bolles, John A.	138
Bolton, Reginald P.	575
Bomeisler, Louis Edwin	138
Bond, George Hopkins	279
Bond, Walter H.	254
Bondy, William	138
Bonney, Nelson P.	248
Bonwit, Paul J.	511
Booraem, John Van Vorst, M. E.	576
Booraem, J. Francis	506
Booth, L. M.	496
Borg, Sidney C.	472
Boring, William A.	565
Born, R. O., M. D.	333
Bosler, William D.	138
Boston, Charles Anderson	137
Bostwick, Charles Francis	80
Both, Dr. H.	388
Botsford, E. F.	246
Bottenus, James	601
Bottomley, John	137
Boughton, Willis	645
Bouton, Archibald Lewis	399
Bovie, Verne Morgan	289
Bowden, Prof. Joseph	420
Bowe, John E.	64
Bowman, Henry Hopper	239
Bowman, Dr. James Edgar	396
Bowman, William Law	137
Bowns, Howard S.	502
Boyd, James Churchill	480
Boyer, Norman	653
Boylan, John J.	602
Boynton, Edward Briggs	589
Boynton, Frank L.	137
Boynton, George R.	634
Brady, Stanley, A. B., M. D.	334
Brady, William A.	687
Brainsby, John Woodward	254
Branch, Charles C.	136
Branch, Col. James R.	503
Brand, Herman Austin	136
Brandeis, Arthur D.	511
Brann, Rt. Rev. Henry Athanasius	105
Brann, John A.	136
Braun, Marcus	653
Braunlich, Dr. Arthur R.	308
Brekes, David, M. D.	334
Brennan, Dr. Robert Emery	334
Brenner, Victor D.	632
Brevoort, Rev. James Renwick	640
Brewer, Calvert	463
Brewer, John Hyatt	632
Brewster, George Thomas	637
Brewster, William T.	420
Brice, Wilson	262
Bridgeman, Herbert L.	650
Briesen, Arthur von	136
Briggs, Prof. Charles A.	125
Briggs, Walter J.	135
Bright, Louis V.	289
Brill, Abraham A., Ph. B., M. D.	334
Brinley, J. R.	570
Brinnier, William D.	243
Brinsmade, Dr. Daniel B.	335
Bristol, Prof. Charles Lawrence	654
Bristol, John Isaac Devoe	427
Britt, Philip J.	135
Britton, Eugene	442
Brockway, Zebulon Reed	78
Bromfield, Percy B.	675
Brothers, Dr. Samuel F.	335
Brown, Judge Addison	288
Brown, Rev. Arthur Judson	128
Brown, B. H. Innes	141
Brown, Bolton Colt	632
Brown, Dickson Q.	481
Brown, Elmer Ellsworth	399
Brown, Col. Franklin Q.	475
Brown, Gerald R.	427
Brown, Henry Kirke Bush	639
Brown, Rev. Henry M.	125
Brown, J. Romaine	600
Brown, James Noel	461
Brown, John Franklin	644
Brown, John George	641
Brown, John M.	58
Brown, Raymond C.	550
Brown, William J.	135
Brownell, Everett Garnsey, M. D.	335
Brownell, George Francis	288
Brownell, Silas Brown	134
Brown-Scheuyeaulle, James H.	645
Brundage, Albert Harrison, A. M., M. D., Phar. D., M. S.	335
Bruner, Frank N.	78
Brush, Gilbert P.	181
Bryant, Dr. W. Sohier	336
Bryce, Lloyd	672
Buchman, Albert	556
Buck, Dr. A. H.	303
Buckley, Rev. James Monroe	100
Bull, J. Edgar	130
Bullock, Bradford Arthur	261
Bunn, Rev. Albert Carrier	120
Burch, Right Rev. Charles S.	82
Burchell, George W.	137
Burgess, Edward Guyre	498
Burgess, Right Rev. Frederick	82
Burkett, Charles William	653
Burleigh, George William	271
Burlingham, Charles C.	266
Burnham, John B.	520
Burns, William J.	552
Burrell, Rev. David James	89
Burrell, Rev. Joseph Dunn	91
Burrows, Rev. G. Sherman	88
Busbey, Hamilton	674
Bush, Robert P.	51
Bushnell, Clarence Munson	268
Butler, N. R.	534
Butler, Nicholas Murray, Ph. D., LL. D.	400

INDEX

	PAGE
Butler, William Allen	134
Buttenweiser, Joseph L.	602
Byrne, Andrew	134
Byrne, Joseph	170
Cabell, Hartwell	276
Cadman, Rev. Samuel Parkes	97
Calder, William M.	11
Callender, James P.	134
Callicot, Theophilus Carey	674
Camerden, Henry B., M. D.	336
Camerer, Arthur A., D. D. S.	388
Cameron, Alexander	133
Cameron, Frederick W.	251
Campagnoli, John	601
Campbell, Frank E.	542
Campbell, John A. Logan	133
Campbell, La Mott	75
Canup, Rev. M. Luther	98
Carlisle, John Nelson	49
Carnegie, Andrew	527
Carr, William, D. D.	385
Carrabine, Oscar, M. D., D. D. S.	385
Carroll, Lauren	133
Carson, Rev. John Fleming	95
Carstarphen, Frank E.	48
Carter, Dr. De Lancy	336
Carter, Ernest T.	694
Carter, Rev. Lewis E.	123
Carter, Richard	81
Carter, Rev. W.	112
Carter, William Harding	554
Cartwright, Rev. Richard S.	109
Carver, Raymond B.	46
Cary, Charles, M. D.	307
Casazza, George J.	566
Case, George C.	129
Case, Jason D.	111
Casey, Edward Pearce	570
Castle, Wilmot	520
Caswell, Rev. EdwinWhittier	128
Catlin, Frederick Ward	260
Catlin, J. L.	553
Caughey, Rev. John Lyon	94
Cavana, Martin, M. D.	305
Cavanagh, Daniel J.	67
Chadbourne, William M.	263
Chadwick, John Rogers	160
Chalmers, Thomas C., M. D.	336
Chamberlain, Eugene Tyler	35
Chambers, Walter Boughton	565
Chapin, Edwin Seymour	188
Chapin, Dr. Henry Dwight	309
Chapin, Henry Edgerton	120
Chapman, Elverton R.	157
Chapman, William P., Jr.	229
Chase, Austin C.	524
Chase, Emory Albert	36
Chase, Rev. Platt Noble	123
Cheney, Orion Howard	459
Chester, Alden	39
Chester, George Randolph	672
Christian, Rev. George M.	112
Chrystie, Thomas Mackaness Ludlow	337
Church, William Conant	652
Churchill, Capt. James	679
Churchill, Thomas W.	263
Cillis, Hubert	425
Clancy, J. R.	45
Clark, Herbert W.	601
Clark, Jefferson	254
Clark, John Bates	100
Clark, William	66
Clark, William C.	66
Clarke, Dr. Arthur Vernon	309
Clarke, Lewis L.	170
Clarke, R. Floyd	133
Clearwater, Hon. Alphonso Trumpbour	50
Clendenin, Rev. Frank M.	87
Cleveland, Hobart	659
Cleveland, J. Wray	168
Clews, Henry	472
Clinch, Edward Sears	132
Clinton, Eugene	248
Close, Dr. Stuart	337
Clute, John Allen	536
Coast, Oscar R.	642
Cobb, Rev. Henry Evertson	113
Coblentz, Virgil, A. M., Ph. D., Ph. M.	100
Cockran, W. Bourke	293
Cochrane, Francis	132
Coe, D. S.	431
Coe, Rev. Edward Benton	95
Coe, Prof. George Albert	660
Coffin, William Edward	442
Cogswell, William Brown	524
Cohan, George M.	692
Cohen, Dr. A. B.	389
Cohen, Abraham	234
Cohen, William Nathan	40
Cohn, Moritz, D. D. S.	389
Cohn, Morris, Jr.	249
Colby, Bainbridge	132
Cole, Dr. Carter Standard	309
Cole, George Watson	397
Coley, Hon. Harrison W.	74
Collier, Edward L.	254
Collier, Frederick J.	244
Collier, William Miller	33
Collin, Hon. Frederick	38
Collyer, Herman Livingston, M. D.	337
Colnon, Aaron J.	265
Comstock, Anthony	70
Conable, George W.	565
Congdon, Henry Martyn	564
Congdon, Herbert Wheaton	564
Conklin, Robert S.	295
Conklin, Roland R.	459
Conklin, William G.	443
Conn, Frank W.	436
Connery, Thomas Bernard Joseph	646
Connett, Eugene V., Jr.	524
Connolly, Rt. Rev. Msgr., James N.	105

INDEX

	PAGE
Conrad, Arthur	679
Conroy, William H.	431
Conway, Patrick	683
Conway, Thomas F.	295
Cook, Walter	564
Cooley, Elmer Ellsworth	132
Cooley, James Seth, M. D.	337
Cooley, James T.	131
Cooper, Frank	245
Copeland, Dr. Royal Samuel	338
Coppell, Herbert	448
Cordes, August William	564
Corning, Edward	513
Cornwallis, Kinahan	239
Cornwell, William Caryl	478
Coudert, Frederic Rene	131
Coughlin, John H., M. D.	338
Courtney, Charles Edward	530
Courtney, Right Rev. Frederick	86
Coverly, William	545
Cowan, James R.	447
Cowenhoven, Charles T., Jr.	253
Cowles, James Lewis	514
Cowles, Justus A. B.	514
Cox, Archibald	264
Cox, Palmer	633
Cox, Hon. Rosslyn M.	73
Coxe, Alfred Conkling	35
Coyle, Richard, LL. D., V. F.	76
Coyle, William M.	623
Craig, Rev. Seth Clayton	113
Crampton, Dr. Charles Ward	309
Crandall, Dr. Floyd Milford	326
Crandell, Walter S.	477
Crane, Bruce	631
Cravath, Paul Drennan	216
Creamer, Francis A.	66
Creamer, Thomas J.	44
Creighton, John B.	64
Crimmins, John Daniel	604
Cromie, Rev. James	94
Cromwell, William Nelson	131
Cronson, Reuben, M. D.	338
Cross, W. Redmond	475
Cruikshank, James H.	608
Cruikshank, Warren	602
Cruse, George E.	130
Cryer, J. Fred	221
Cuddeback, Hon. William Herman	37
Cullen, Hon. Edgar Montgomery	36
Cullen, Thomas H.	72
Culver, Henry B.	294
Cumming, Alexander	261
Cummings, Matthew J.	67
Cunningham, John L.	539
Cunningham, S. A.	474
Cunningham, Thomas Loughran	513
Cunningham, Dr. W. P.	310
Cuoco, Gerard J.	295
Curtis, David A.	650
Curtis, Frank C.	279
Curtis, Dr. George Lenox	310
Curtis, Henry S., Ph. D.	64
Curtis, James B.	288
Curtiss, Frank	480
Curtiss, Julian W.	480
Cushman, Joseph Wood	590
Cushner, Meyer B.	230
Cutler, Otis H.	491
Cutting, Seth Hudson	570
Cutujian, Avac, A. M., M. D.	338
Daggett, V. Chapin	540
Dailey, John F.	529
Dale, Francis Colgate	459
Daley, Frank H.	247
Dall, Horace Holley	428
Daly, Arnold	686
Daly, Maurice	526
Damrosch, Frank	691
Dana, Dr. Arnold Guyot	388
Dana, Myron T.	681
Danforth, Dr. A. G.	339
Darling, Dr. Byron C.	310
Darlington, James Henry	83
Daulton, George	646
Davenport, Charles Benedict	667
Davenport, Henry Joralemon	288
Davenport, William Bates	56
David, John	518
Davidson, A. Sidney	541
Davies, J. Clarence	617
Davies, Dr. R. C.	339
Davis, Dr. Achilles Edward	301
Davis, Asa B., F. A. C. S., M. D.	339
Davis, Bramwell	604
Davis, Frederick Willis	522
Davis, George S., LL. D.	406
Davis, H. B.	130
Davis, Herbert E.	569
Davis, Dr. John Edward Lounsbery	339
Davis, Minor Meek	575
Davis, William T.	651
Davis, Dr. Willis Oscar	340
Dawson, Miles M.	130
Day, Joseph P.	603
Day, Thomas Fleming	654
Dean, Frank	556
Dean, Maurice B.	287
de Belleville, Frederic	694
de Bermingham, Dr. Jose M.	340
Debevoise, Thomas McElrath	129
DeForest, Johnston	264
de Friese, Lafayette Hoyt	166
Deghuie, Dr. C. J.	311
De Haven, Frank	641
De Koven, Reginald	682
De Lacy, George C.	129
Delafield, Dr. Francis	340
Delafield, Frederick P.	227
Delafield, Lewis L.	227
Delafield, Richard	470
De Leon, Daniel	660

INDEX

	PAGE
Deming, Charles Clerc	195
Deming, Horace E.	129
Deming, Philander	251
Demorest, William Curtis	603
Denby, Edwin H.	569
Denlinger, Rev. Harry K.	114
Denman, Frederick H.	241
Dennis, Leonidas	139
Denno, Willard J., M. D.	341
Denton, Nixon Preston, M. D.	341
de Selding, Herman	603
de Selding, Joel S.	603
Detmer, Julian F.	510
Devine, Edward Thomas	113
De Vito, Dominick C.	604
Dew, J. Harvie	114
de Walltearss, S.	604
Dewey, Charles Melville	636
Dewey, Charles Oliver	479
Dexter, George T.	428
Dexs, Rev. George Nelson	668
Dickinson, J. H.	113
Dietz, Frederick	491
Dike, Norman S.	40
Dillon, Arthur	569
Dimond, Col. Thomas	490
Dittenhoefer, Abram Jesse	139
Dix, Hon. John A.	32
Dixon, Dr. George Sloan	310
Dixon, Thomas, Jr.	287
Doane, Right Rev. William Croswell	83
Docharty, Augustus T.	621
Dodd, Louis Frederic	239
Dodge, Greenville Mellen	573
Dodge, Stephen Webster	563
Doelger, Joseph	493
Doernberg, Walter S.	238
Doherty, Leo Vincent	437
Dolowit, Maurice A., D. D. S.	389
Donihee, Vincent P.	238
Donnelly, John E.	238
Donovan, T. F.	534
Dooley, Rev. John H.	105
Dooley, Chief John J.	69
Doremus, Cornelius	425
Doris, Abraham L.	238
Dos Passos, John R.	237
Dougherty, George S.	551
Dougherty, Harry Vincent	551
Dowling, Daniel J.	243
Downer, Charles Alfred	398
Downs, Dr. Walter R. G.	396
Doyle, Rev. Alexander P.	110
Doyle, Richard J.	237
Drake, John Sterling	605
Draper, Andrew Sloan, LL. D	19
Draper, Charles Albert	546
Draper, Daniel	423
Dreier, Carl	499
Dreiser, Theo.	673
Dressler, Louis	682
Driggs, Laurence La Tourette	287
Driscoll, George W.	244
Drummond, Andrew Lewis	551
Duane, Dr. Alexander	553
Dufner, Edward	636
Dumont, Charles Walter	666
Dunbar, Ennoll	686
Dunn, John P.	237
Dunnell, Rev. William Nichols	125
Dunning, A. W.	509
Dunscomb, Samuel Whitney, Jr.	287
Durand, John Stewart	286
Durkee, Eugene Winslow	199
Dutton, Hon. R. J.	55
Dworzak, Rev. Joseph C.	106
Dwyer, J. Garfield, M. D.	340
Eager, William P.	458
Eames, Wilberforce	673
Earl, Edward	439
Early, Cornelius J.	237
Earp, Wilbur F.	236
Eastman, George William	236
Eaton, Rev. Charles A., D. D.	625
Eaton, Dr. Homer	113
Eberhard, Dr. Ernest	682
Eddy, Charles B.	270
Eddy, Clarence	683
Edenborn, William	548
Eder, Phanor J.	253
Edgar, Dr. James Clifton	311
Edmonds, Samuel Owen	236
Edson, Walter H.	244
Edwards, Rev. Franklin Boyd	126
Edwards, George Wharton	637
Edwards, Harry	263
Edwards, John Harrington	80
Edwards, Ward B.	572
Ehlermann, Carl, Jr.	491
Ehrentrantz, Walther	679
Ehrhorn, Oscar W.	286
Ehrich, William Joseph	158
Eichmann, Andrew E.	693
Eichner, Emmanuel A.	174
Eickemeyer, Rudolph	664
Eidlitz, Otto M.	513
Eimer, August	485
Einhorn, Dr. Max	304
Eiseman, Rabbi Aaron	112
Eisendrath, Simeon B.	563
Eldridge, Fred Larnac	443
Elkins, Henry O.	663
Elkus, Abram I.	234
Elliman, Douglas L.	599
Elliott, Dr. George R.	341
Elliott, Mortimer F.	241
Elliot, Rev. Walter	105
Ellis, George Williams	286
Ellis, Nathaniel	286
Elmer, Herbert Charles	416
Emley, J. Noble	285
Emmet, William Le Roy	581

INDEX

	PAGE
Emrick, Paul Wagenseller	590
English, J. Bernard	605
Enos, Alanson T.	555
Erlanger, Abraham L.	687
Escher, Henry, Jr.	236
Estes, David Foster	422
Evans, Rev. Anthony H.	91
Evans, Henry	432
Evans, William S.	235
Everitt, Dr. Chauncey Valentine	302
Ewing, Dr. William Alexander	311
Faber, Rudolph C.	590
Fackler, Dr. David Parks	341
Fagnani, Charles Prospero	90
Fahnestock, Harris Charles	469
Fahys, George E.	519
Failing, F. M., D. D. S.	390
Fairbairn, Dr. Henry Arnold	342
Fairchild, Benjamin Lewis	235
Fairchild, Herman Le Roy	415
Fairchild, Julian D.	474
Fairchild, Julian P.	474
Falconer, William Henry	605
Fanciulli, Francesco	690
Fanning, William Joseph	135
Farley, Cardinal John Murphy	102
Farley, Robert Emmett	235
Farrar, John Redmond	42
Farrell, James Ambrose	230
Farrell, Thomas M.	659
Farrell, Hon. W. E.	55
Farrington, Frank	662
Fassler, Leo	234
Fay, Charles J.	235
Fearey, Morton Lazelle	232
Feigensohn, D., A. B., D. D. S.	389
Felter, William S.	108
Ferguson, Rev. Daniel Araunah	92
Ferguson, Samuel I.	231
Fernald, Rev. James Champlin	114
Ferris, Clarence Clark	231
Ferris, Morris Douw	231
Ferris, Van Wyck	432
Ferriss, Stark B.	231
Fertig, Henry M.	294
Fethers, Daniel Larkin	59
Fichman, Al. M.	699
Fichman, Max M.	699
Fillebrown, Charles Bowdoin	517
Finch, Edward Bronson, M. D.	342
Finch, Edw. Lucius, Ph.D., P.S.D., M.D.	343
Finch, Edward R.	203
Finch, F W., D. D. S.	343
Finch, John R., D. D. S.	390
Finley, Dr. John Huston	400
Fischel, Harry	605
Fischer, Dr. Charles S.	342
Fish, John Albert	537
Fisher, Edward D., M. D.	322
Fisher, Robert W.	242
Fisk, Archie Campbell	589
Fiske, Rear Admiral Bradley Allen	553
Fiske, Edwin William	53
Fiske, Haley	426
Fiske, Harrison Grey	689
Fiske, Pliny	444
Fiske, Stephen	413
Fitch, Ashbel Parmelee	233
Fitch, Joseph	42
Fitch, Theodore	554
Fitch, Dr. William E.	311
Fitzgerald, John Joseph	293
Fitzgerald, Lawrence	72
Fitz, Mahony, M. J.	563
Fitzpatrick, Rev. Malick J.	106
Flagg, Ernest	563
Flanagan, John	631
Flanagan, Luke	67
Fleck, Henry T.	617
Fleischman, Samuel M.	294
Fleitmann, Frederick T.	509
Fleitmann, William Medlicott	509
Fleming, William H.	673
Fletcher, Austin Barclay	233
Fleury, George A.	440
Flinn, Rev. Victor Gause	96
Flint, Dr. Austin	324
Flint, Charles Rantlett	481
Floersheimer, Samuel	508
Floy, Henry	586
Fogarty, Thomas	637
Folks, Homer	81
Follmer, Charles Jennen	508
Foran, Augustus E.	678
Ford, Charles M., M. D.	343
Ford, George Burdett	562
Ford, Simeon	681
Ford, Wayland F.	243
Fordyce, Alexander Robert, Jr.	232
Fornes, Hon. Chas. V.	439
Fosdick, J. Sheldon	244
Foskett, Eben, M. D.	344
Fossume, Finn L., D. D. S.	385
Foster, Charles Leonard	232
Foster, Scott	469
Fowler, Russell S., M. D., F. A. C. S.	343
Fox, Dr. Andrew J.	344
Fox, Edward, D. D. S.	390
Fox, George J.	68
Fox, Mortimer J.	556
Francis, Charles	646
Francolini, Joseph Nicola	465
Frank, Henry	418
Franke, Frederick C.	606
Franklin, Benjamin	293
Franklin, Frederick William	429
Franklin, Morris	606
Frantz, Dr. J. F.	320
Fraser, Horatio Nelson	485
Frayer, Eugene	269
Frear, Hiram Perley	569
Freedman, Lewis Herbert	292

INDEX

	PAGE
Freeman, Weldon Winans	488
French, Daniel Chester	631
French, Darwin G.	508
Frew, Walter Edwin	466
Friederang, Max F.	630
Friedlander, William S.	516
Friedsam, Michael	511
Friend, Arthur S.	233
Friend, John H.	562
Frissell, Algernon S.	444
Frohman, Daniel	688
Frost, Henry Raymond	233
Fry, Charles Philip	444
Furguson, Franklin L.	607
Furst, Michael	258
Gable, H. C.	491
Gabriel, Mgrditch Simbad, M. D.	344
Gabriels, Right Rev. Henry	102
Gaillard, William Eyre Gibson	607
Gaines, Richard Heyward	63
Gallup, Hon. Asa O.	277
Garand, Rev. P. S.	108
Gardner, William J.	432
Garfein, Raphael	514
Garrison, Dr. John Boggs	344
Garvin, Frederick W.	226
Gaston, George H.	426
Gates, Rev. Milo Hudson	87
Gay, Edward	642
Geer, Rev. William Montague	86
Gehrung, Julien August, A. M., M. D.	345
Genns, Rev. Duncan M.	106
George, Henry, Jr.	44
George, William Reuben	76
Gerdes, John	226
Gesner, Rev. Richmond H.	89
Gessford, J. G.	700
Gibb, W. Travis, M. D.	345
Gibboney, Stuart Gatewood	226
Gibbs, John Wilson, M. D.	345
Gibney, Eugene C.	531
Gibney, Dr. Virgil Pendleton	315
Gibson, Charles Dana	633
Gignoux, Dr. J. Ernest	303
Gilbert, Abraham S.	293
Gilbert, Charles Benajah	676
Gilder, Joseph B.	652
Gildersleeve, Henry Alger	40
Gildersleeve, Oliver	541
Gilfillan, W. Whitehead, M. D.	346
Gill, John W.	624
Gillam, Manly M.	490
Gillis, A. R.	579
Gilpin, C. Monteith	276
Ginnasi, Dr. Francis	347
Gips, Adrian	544
Girdner, Dr. John C.	346
Gladding, Albert F.	77
Gleitsman, Dr. J. W.	346
Glynn, Martin H.	32
Goebel, George C.	225
Goetz, Philip Becker	660
Goetze, Frederick A.	401
Gold, Abraham S.	224
Gold, Louis	619
Goldan, S. Ormond	301
Goldberger, M. B.	678
Golding, John Noble	606
Goldthwaite, Tarleton	225
Gonzalez, Antonio C.	223
Goode, Fenimore C.	607
Goodell, Rev. Charles Leroy	101
Goodfried, Dr. Ignatius L.	346
Goodhart, S. Philip, M. D.	347
Goodman, Dr. A. L.	312
Goodwin, Henry L.	606
Gordon, Guy Wood	225
Gordon, William S.	225
Goss, Wright Dillingham	488
Gossler, Philip G.	671
Gottheil, Richard James Horatio	401
Gould, Edwin	527
Gould, George Jay	457
Goulden, J. A.	291
Graef, Dr. Charles	347
Grafner, William O.	608
Graham, Harry E.	458
Graham, William James, D. D. S.	391
Granniss, Robert A., Jr.	618
Grant, Edward Robbins	444
Grant, Frederick Dent	695
Grant, Rollin P.	462
Gray, Charles Perley, M. D.	347
Gray, Henry G.	148
Gray, Niel, Jr.	530
Gray, William Steele	481
Greeff, J. G. William, M. D.	348
Green, James Christopher	568
Green, Warren L.	527
Greenbaum, Adolph	607
Greene, Charles Thurston	695
Greene, Edward R.	198
Greene, Gen. Francis V.	54
Greene, George Sears, Jr.	586
Greene, Richard T.	159
Greenfield, Jacob	620
Greenwood, M., Jr.	608
Greer, Rt. Rev. David Hummel	82
Gregory, Alfred	228
Greves, James Sandford	224
Griebel, George H.	562
Griffing, Timothy M.	278
Grifling, Hon. W. Irving	75
Griffis, Rev. William E.	127
Griffith, Charles H.	228
Griffith, Dr. Frederic	312
Griffith, Frederick Winter	79
Griggs, Edward Howard, A. M., L. H. D.	647
Griggs, Herbert Lebau	469
Griscom, Clement Acton, Jr.	486
Groom, Wallace P.	412
Grose, Rev. Howard Benjamin	123
Grossman, Morris	224

INDEX

	PAGE
Grossman, Moses H.	222
Grout, Edward M.	224
Gru, George	223
Gubelman, Oscar L.	471
Gudewill, Rudolph H. E., D. D. S.	390
Guggenheim, Solomon R.	528
Gunn, Archibald	637
Gunnison, H. F.	650
Guthrie, William Dameron	223
Haber, Ferdinand Irving	228
Haberman, Joshua	161
Haffen, Louis F., A. M., C. E., LL. D.	576
Hager, Albert Richard	223
Hager, George R.	59
Hahn, Bernard	253
Haines, Francis D.	221
Haines, John Peter	493
Haines, Robert Terrel	685
Haire, Robert J.	221
Hale, William Henry	272
Hall, Benjamin Elihu	278
Hall, Bolton	221
Hall, George Henry	640
Hall, Rev. Randall Cooke	127
Hall, Samuel S.	128
Hall, Rev. Thomas Cuming	90
Hall, Walter Henry	690
Halligan, John J.	220
Hallock, Rev. Gerard Benjamin Fleet	115
Hallock, Rev. Joseph Newton	124
Hallock, Prof. William	117
Halsey, Henry	153
Halsey, Robert Hurtin, A. B., M. D.	348
Halstead, Jacob	252
Hamilton, Dr. Allan McLane	349
Hamilton, Braddin	220
Hamilton, Rev. C. A.	115
Hamilton, Rev. Edward J.	91
Hammalian, Jacob M.	701
Hammalian, John M.	701
Hammalian, Paul M.	701
Hammalian, Peter M.	701
Hammer, Ernest E. L.	292
Hammer, William J.	585
Hammond, Henry Bull	220
Hammond, William W.	41
Hancock, Ernest La Touche	667
Hand, Edward, M. D.	348
Hand, Joseph A.	609
Haney, James Parton	424
Hanna, Charles Augustus	47
Hanna, John A.	64
Hanselman, Very Rev. Joseph F.	103
Hardenbrook, William T.	675
Harding, Harry Alexis	416
Hare, J. Montgomery	432
Hare, Montgomery	220
Hare, William	433
Harney, George Edward	562
Harper, George W., Jr.	219
Harriman, Frank W.	677
Harrington, Howard Sawyer	219
Harriott, Alexander M.	58
Harris, Rabbi Maurice H.	111
Harris, Sam. H.	688
Harris, Sidney	219
Harris, Dr. Thomas J.	312
Harrison, Birge	639
Harrison, Francis Burton	33
Hart, George S.	500
Hart, Louis M.	486
Hartman, Jacob W.	218
Hartmann, Henry	219
Hartwell, John A., M. D.	348
Harvey, Alexander	664
Harvey, Horace J.	79
Harvey, Leon Addison	125
Hasford, A. R.	433
Hastings, Thomas	571
Hatch, George W.	675
Hatch, Dr. John Lellingwell	349
Haughwout, J. Ard	218
Haupt, Louis, M. D.	349
Haviland, C. Augustus	218
Hawes, James William	217
Hawkins, Eugene Dexter	227
Hawley, Charles B.	630
Hawn, Henry Gaines	689
Hay, E. G.	218
Hay, Louis Condit	477
Hayden, Frank Case	217
Hayes, Patrick	536
Haynes, Dr. Irving S.	312
Hays, Arthur Garfield	198
Hays, Daniel Peixotto	258
Hays, Harold M., A. M., M. D., F. C. S.	349
Hazen, William Livingston	412
Hearst, William Randolph	657
Heaton, Augustus George	638
Hebert, Dr. Paul Z.	350
Heckman, Dr. Jacob	372
Hedges, Job Elmer	274
Heene, Dr. Ferdinand	350
Hegarty, Rev. Richard	101
Hegeman, John Rogers	126
Heim, Dr. John O.	350
Heimann, Dr. Walter James	313
Heinze, Otto C.	457
Hellman, Julian A.	516
Hemenway, John F.	545
Hemstreet, Dr. Harry Howard	313
Henderson, Hon. Leonard Decker	55
Hendrick, Ellwood	539
Hendrick, Michael J.	34
Hendrickson, D. de Lancey	502
Hennessy, Hon. John F.	54
Henney, James B.	217
Henry, Capt. Dominick	69
Henry, Edward Lamson	627
Henry, Rev. John R.	116
Henry, Philip Walter	575
Henry, Stuart	673

INDEX

	PAGE
Henson, Dr. H. B.	313
Hepburn, A. Barton	163
Herbst, Max, D. D. S.	391
Hering, Daniel Webster	117
Herman, A. W., D. D.	350
Hermann, Dr. Charles	351
Hermans, James, D. D. S.	385
Herring, Major William P.	521
Herrman, Moses	41
Herts, Benjamin Russell	664
Hertz, Alfred	684
Hervey, Walter Lowrie, Ph. D.	56
Hessberg, Albert	56
Hessberg, Samuel	588
Hester, Rev. St. Clair	86
Hettrick, John T.	163
Higgins, Alvin McCaslin	217
Higgins, Charles McHenry	550
Hill, Edward Bruce	131
Hill, Frederick Trevor	193
Hill, Henry Wayland	277
Hill, Dr. Isadore Leon	351
Hill, James P.	218
Hill, Robert William	81
Hill, Thomas A.	216
Hill, William Burr	200
Hilles, Charles D.	133
Hilliard, John Gerald	137
Hillis, Rev. Newell Dwight	94
Hinrichs, F. W.	292
Hirsch, Joseph	515
Hirsch, Nathan	515
Hirth, Friedrich	401
Hiscock, Frank H.	36
Hitchcock, Dr. Urban Gillespie	351
Hoar, Friend	215
Hobbs, Charles B.	267
Hochdorf, M. Harold	200
Hodge, J. Aspinwall	215
Hodge, Richard Muser	117
Hoffman, Benjamin	249
Hoffman, Charles F.	621
Hoffman, Frank Sargent	105
Hogan, Edward J.	609
Hogan, Judge Jno. W.	39
Holden, Timothy N., M. D.	351
Holland, Charles Herbert	133
Holley, Montford C.	535
Hollis, Le Roy, M. D.	79
Holmes, Jabish	215
Holtzmann, Jacob L.	215
Holtzoff, Lazarus S.	521
Hoopes, Franklin William, LL. D.	115
Hoopes, Rev. William Berton	84
Hoover, Rev. Francis T.	97
Hopkins, Eustis Vaughan	510
Hopkins, Louis Davis	599
Horanburger, Herman	586
Hord, Horace B.	214
Horn, Dr. John	313
Hornblower, William Butler	37
Horton, Harry Lawrence	477
Hough, Romeyn Beck	674
Houghton, Rev. George Clarke	86
Hovey, Edmund Otis	410
How, Francis	549
Howard, Leland O., M. D., Ph. D., LL. D.	414
Howard, R. R.	214
Howard, Wesley O.	39
Howe, Dr. J. Morgan	300
Hoy, David Fletcher	80
Hoye, Stephen M.	214
Hoyt, Colgate	145
Hoyt, Gerald L.	448
Hoyt, W. Henry	214
Hubbard, Elbert	666
Hubbard, Rev. Henry E.	115
Hubbell, Charles Bulkley	213
Hubbell, Dr. Hiram P.	306
Huddleston, Dr. John H.	352
Hudson, Henry	538
Hudson, Walter G.	535
Huff, Rev. John W.	126
Huff, Perez F.	425
Hughes, Charles Evans	31
Hughes, George M.	548
Hughes, Very Rev. John J.	102
Hubner, Leon	213
Hulbert, G. Murray	267
Hull, Dr. Henry J.	352
Hulse, Rev. Hiram R.	89
Humphreys, Alexander Crombie	580
Hunsicker, Alvin	508
Hunt, Dr. Charles F.	352
Hunt, Dr. Edward Livingston	314
Hunt, William F.	581
Hunter, Rev. George McPherson	94
Hunter, George William	647
Hunter, Thomas, Ph. D., LL. D.	406
Hupfel, Adolph G.	492
Hupfel, J. Chr. G.	492
Hurry, Randolph	213
Hurry, Rutgers Ives	609
Husson, Dr. John	352
Hutchinson, Henry E.	534
Hutchinson, John W., Jr.	213
Hyamson, Rev. M.	116
Hyans, Edward M.	549
Hyde, Dr. Miles Goodyear	353
Hylan, Hon. John F.	34
Hyman, Arthur B.	212
Hyslop, James Harvey	418
Iglehart, Rev. F. C.	109
Illoway, Dr. Henry	314
Ilsley, John P.	587
Imbrie, H. T.	458
Ingersoll, Raymond Vail	212
Ingersoll, William Henry	292
Ingraham, Edgar Floyd	665
Ingram, Edgar G., D. D. S.	391
Ingram, John W.	196
Insley, Albert	641

INDEX

	PAGE
Intemann, Alfred C.	212
Ireland, Robert Duncan	212
Irvine, Frank	415
Isham, Samuel	638
Israels, Charles Henry	506
Jackson, Frank Watterson	529
Jackson, John Edwin	627
Jackson, L.	526
Jackson, Dr. Meyer	320
Jackson, Samuel Macauley	676
Jackson, Hon. William H.	72
Jacobi, Dr. Abraham	325
Jacobs, Joseph J.	295
Jacobs, Simon M., M. D.	353
Jacobsohn, William, B. S., M. D.	353
Jacobson, Dr. Arthur C.	353
Jacobson, Rabbi Ezekiel	111
Jacobson, Isaac Nathan	267
Jacobus, Charlels C.	111
Jaegers, Albert	612
Jago, Frank E.	678
James, Dr. Charles S.	314
James, Dr. Harrie Abijah	354
Jarcho, Dr. Julius	354
Jeffery, V. T.	255
Jelliffe, Clifton N.	457
Jenning, Capt. J. W.	68
Jennings, Frederic B.	197
Jernigan, George F., D. D. S.	386
Jerome, William Travers	211
Jessup, Dr. George Pierson	356
Jessup, Henry Wynans	209
Jewell, Captain Dana L.	247
Jewett, Dr. Frederic Albert	354
Johnson, Edward A.	211
Johnson, Herbert R.	542
Johnson, Joseph	63
Johnson, Rossiter	647
Johnston, Thomas Jones	211
Joline, Adrian Hoffman	210
Jonas, Ralph	211
Jones, E. Clarence	445
Jones, Gen. Edward Franc	249
Jones, Prof. Edward N.	423
Jones, Edwin A.	268
Jones, F. Robertson	437
Jones, G. Stanton Floyd	430
Jones, L. H., D. D. S.	342
Jones, Paul, Jr.	210
Jones, W. G.	609
Jordan, Clark L.	210
Jordan, Richard, M. D.	354
Josephsson, Axel	209
Joslin, Hon. J. W.	74
Joy, Dr. Homer Thrall	355
Judd, Aspinwall, M. D.	355
Judson, Dr. Adoniram Brown	355
Judson, Rev. Edward	99
Judson, William Pierson	582
Juhring, John C.	501
Juillard, Augustus D.	510
Junod, Louis Henri	517
Junor, Dr. Kenneth Frank	355
Jursik, Anton	610
Kahn, David W.	209
Kalish, Dr. Richard	319
Kamen, Bernard Israel	209
Kane, David	70
Karapetoff, Vladimir	585
Karibe, Dr. Ruel B.	319
Karlin, William	208
Katz, Mark J.	546
Kaufman, Leo.	445
Kaufmann, Edward	208
Kean, Rt. Rev. Mgr. John J.	104
Kearney, Rt. Rev. John F.	104
Kearney, Robert C.	208
Keigwin, Rev. A. Edwin	93
Keister, George	561
Keller, Arthur Ignatius	638
Keller, Dr. Henry	300
Kelley, Augustus W.	473
Kelly, John F.	61
Kelley, William D.	585
Kelley, Rev. William Valentine	101
Kellogg, Abraham L.	43
Kellogg, Dr. Edward Leland	314
Kellogg, Luther Laflin	208
Kelly, Edward Jeremiah	207
Kelly, James Allison	207
Kelly, Joseph D.	207
Kelsey, Charles Boyd, A. M., M. D.	356
Kelsey, Frederick T.	207
Kelsey, Horatio Nelson	134
Kelsey, Otto	49
Kemmerer, Edwin Walter	404
Kempton, Charles W.	584
Kempton, Dr. J. T.	356
Kendall, Dr. Frederick O.	356
Kendall, Messmore	206
Kennan, George	647
Kennedy, Rev. John David	85
Kennedy, Hon. John J.	48
Kent, William	584
Kephart, Rev. William H.	97
Keppler, Tobias A.	292
Kerfoot, Branch Price	206
Kerr, Abram Tucker	404
Kerr, Albert B.	285
Ketcham, Stanley Ryan	519
Keyser, Ernest Wise	638
Kheel, Samuel	206
Kidder, Camillus G.	206
Kiessling, Calvin	571
Kilroe, Edwin P.	205
Kimball, Alfred R.	445
Kimball, Charles W.	247
Kimball, Daniel Tomlinson	205
Kimball, Francis	269
Kimball, Francis H.	561
Kindred, Dr. J. J.	315
King, David Bennett	205

INDEX

	PAGE
King, David James	522
King, Horatio Collins	205
King, Jacob A.	610
King, Dr. Samuel Thomas	305
Kingsbury, Howard Thayer	204
Kinnan, Alexander Phoenix Waldron	168
Kinney, Dr. Charles W.	358
Kinsley, William J.	493
Kirkwood, James	691
Kirtland, Michel	204
Klaw, Marc	687
Kleeberg, Gordon S. P.	202
Klein, Henry	243
Klein, Simon Robert, M. D., Ph. D., M. A.	358
Kline, William Fair	636
Klotz, Dr. Herman Gustav	360
Knapp, John D.	429
Knauth, Wilhelm	471
Knight, Hon. Erastus Cole	18
Knobloch, Henry F. J.	203
Knopf, Dr. S. Adolphus	359
Knott, David H.	678
Kobbe, Gustav	413
Koch, E. Van Der Horst	519
Kohler, Max James	202
Kohn, Armin	202
Kolle, Dr. Frederick Strange	359
Koller, Dr. Carl	359
Korn, Dr. Abraham	359
Kornbluth, Samuel	202
Kornfeld, Alfred Ephraim	651
Kosch, Harry G.	222
Koss, Charles G.	204
Kramer, Herman	46
Krum, Hon. P. S.	60
Kuhn, Arthur K.	204
Kunitzer, Dr. Robert	360
Kunstler, Isidor, D. D. S.	392
Lachicotte, W. B.	677
Lacombe, Hon. Emile Henry	35
Ladd, Rev. Horatio Oliver	85
Ladinski, Dr. L. J.	358
Lafrentz, Ferdinand W.	462
Laidlaw, James Lees	451
Laidlaw, Dr. Walter	123
Laimbeer, Francis E.	266
Lake, Howard Clarence	260
Lamont, Watson	256
Landon, Robert Judson	245
Landreth, Olin	579
Lane, Chester H.	204
Lane, Howard V.	58
Lane, Theodore T.	269
Langstaff, John Elliott, M. D., L. R. C. P.	360
Lanier, Charles	454
Larkin, Adrian H.	210
La Roche, Dr. P. B.	360
Larremore, Wilbur	669
Larrimer, Jesse P.	47
Lasky, Jesse L.	688
Lathrop, F. Oakes	646
Lauber, Joseph	642
Lauber, Joseph E.	257
Lauer, Judge Edgar J.	35
Lauterbach, Edward	199
Lautman, A. Albert	699
Law, Frank E.	438
Law, Dr. James	361
Law, W. W.	533
Lawrence, Edwin Gordon	689
Lawrence, Effingham	456
Lawrence, Townsend	456
Lawrence, Walter Bowne	456
Lazell, Morton	232
Leach, Arthur Burtis	456
Leale, Dr. Medwin	361
Leary, Capt. Cornelius	66
Leavitt, Charles Wellford, Jr.	579
Leavitt, John Brooks	226
Leaycraft, J. Edgar	611
Lederer, George W.	693
Lee, Dr. Elmer	361
Lee, William Morgan	245
Le Fevre, Ralph	666
Leggett, George H., D. D. S.	391
Leibenderfer, Ralph John	201
Leibert, Right Rev. Morris W.	96
Leinbach, Rev. Paul Seibert	96
Leland, Arthur S.	472
Lemcke, Ernest Eduard	664
Lent, B. Frank	441
Leo, Dr. Michael	392
Leon, Maurice	201
Lester, William Christie	610
Letanche, Rev. Dr. Joseph	109
Leverich, Charles Duncan	536
Levermore, Charles Herbert	420
Levi, Joseph Charles	199
Levi, Nathaniel H.	545
Levien, Arnold	490
Levy, Felix H.	201
Levy, Jefferson Monroe	275
Levy, Leopold	269
Levy, Louis J.	619
Lewis, Daniel F.	548
Lewis, Very Rev. Mgr., J. V.	102
Lewis, Liston Leon	200
Lewis, Richard James	203
Lewisohn, Frederick	476
Lewisohn, Walter	476
Lilien, Edward	200
Lillibridge, Ray Downs	489
Lincoln, Lowell	461
Lindheim, Norvin R.	198
Lindsay, Samuel M. Cune	422
Linn, William Alexander	441
Lippincott, Harold Edward	194
Litchfield, Electus D.	572
Littauer, Hon. Lucius Nathan	44
Littell, Joseph Reed	285
Little, George F., A. B., M. D.	362
Little, Joseph James	675

INDEX

	PAGE
Littlefield, Walter	655
Livermore, Arthur L.	259
Livingston, George	487
Livingston, John G.	574
Livingston, John H., Jr.	611
Livingston, Rev. William	110
Lloyd, Henry Albert	187
Lobenstine, Dr. Ralph Waldo	362
Locke, John R.	150
Lockwood, Harold A.	693
Lodge, Prof. Gonzalez	659
Loew, Marcus	688
London, Horace	195
London, Monte	195
Longfellow, Frederick W.	227
Loomis, John R.	550
Lord, Austin Willard	561
Lord, Chester Sanders	672
Lord, Herbert Gardiner	401
Loree, Leonor Fresnel	547
Loth, Bernard	187
Lough, James Edwin	119
Love, Robertus	655
Lovejoy, Thomas E.	129
Loveland, Hon. A. E.	76
Loveland, John W.	284
Lovell, Arthur S.	191
Lovis, Henry C.	485
Low, A. A.	507
Lowe, John Z.	196
Lowther, William Earle	261
Lucas, Charles W.	194
Lucey, Dennis B.	247
Luckenbach, Edward F.	545
Ludgate, Isaac	70
Luhan, Joseph F. C., Ph. G., M. D.	361
Lukeman, H. Augustus	628
Luqueer, Frederic Ludlow	419
Lyman, Hart	438
Lynch, Rt. Rev. Mgr. J. S. N.	104
Lynch, Rev. Thomas J.	106
Lyon, Jonathan F., M. D.	362
Lyons, Charles Salmon	618
Lyons, Dr. D. Stanley	362
McAdam, George Harrison	284
McAdam, Rev. William J.	109
McAllister, Addams Stratton	655
McAlpine, Rev. Chas. A.	301
McAneny, George	62
McBarron, John D., M. D., A. B.	363
McBee, Silas	655
McBurney, Charles	298
McCarthy, Hon. D.	71
McCarthy, Maurice J.	193
McCastline, William H., M. D.	299
McClelland, Lefferts Augustine, M. D.	363
McCloskey, Joseph	193
McClung, Lee	528
McClure, B. H.	625
McClure, Samuel Sidney	672
McClure, Rev. William J.	107
McCluskey, Rev. Thomas J.	422
McCorkle, Walter L.	241
McCormick, Robert M.	193
McCorry, Alfred E. F.	611
McCready, Rt. Rev. Charles	104
McCulloh, Allan	195
McCullough, John Griffith	546
McElfatrick, William H.	561
McGare, Rev. Thomas F.	118
McGown, Rev. William Knight	116
McGrath, Rev. John B.	108
McGrath, John Joseph, D. D. S.	694
McGuinness, Rev. James Holmes	124
McIlhiney, Dr. Parker Cairns	554
McInnes, Hamilton	192
McIntyre, Ewen	185
McKenna, Thomas P.	192
McKeon, John Savage	588
McLaughlin, George	296
McLean, John Emery	589
McLellan, Hugh	574
McMahon, Edward Ward	192
McMahon, Dr. J. J.	364
McMahon, James	187
McMillan, Rev. Thomas	110
McMurdy, Dr. William Smith	315
McNaboe, James F.	192
McNamee, Daniel V.	41
McPhail, Dr. Donald T.	363
McVaugh, William Taylor	515
MacArthur, Rev. Robert Stuart	99
MacCoun, Townsend	411
MacCracken, Henry Mitchell	399
MacCracken, John Henry	399
MacDonald, George	188
Macdonald, George Alexander	203
Macfarland, Rev. Charles Stedman	117
MacGrath, Harold	667
Mack, Hon. Norman Edward	662
Mack, William	666
Mackay, George Devereux	154
Mackay, Rev. Dr. John Reynolds	93
Mackenzie, James Cameron	119
MacKenzie, Robert, D. D., LL. D.	91
Mackinnon, Bergan Arling	651
MacNaughton, Dr. J. L.	392
MacNeille, John R.	667
MacRae, Farquhar J.	549
MacVeagh, Charles	198
Madden, William J.	434
Magonigle, Harold Van Buren	560
Mahan, Alfred Thayer	695
Mahany, David	500
Maher, Dr. J. J. E.	315
Mahon, William J.	191
Mailliband, John	68
Malcolm, William H.	619
Male, Hyman, D. D. S.	392
Maloy, Joseph H.	528
Maltbie, Milo Roy	51
Man, Henry Hubbell	191

INDEX

	PAGE
Mann, Louis	685
Mann, William D'Alton	657
Mannes, David	691
Manning, Edward B.	413
Manning, Rev. Williams Thomas	87
Mansfield, Henry Buckingham	553
Mantell, Robert Bruce	685
Margolies, Edward	612
Marks, Miss Frances Hilda	697
Marks, Judge Jacob	296
Marling, Alfred Erskine	611
Marple, Dr. Wilbur Boileau	364
Marsellus, John	529
Marsh, Robert McC.	191
Marshall, Richard J.	68
Marshall, Waldo H.	439
Martin, C. D.	540
Martin, Clinton Somerville	500
Martin, Edward Sandford	671
Martin, Herbert S.	507
Martin, Samuel Howe	612
Marvin, Frederic Rowland	121
Marx, Joseph E.	597
Mason, D. A.	520
Massecar, Dr. Frederick Herbert	364
Mathews, Charles Thompson	560
Mathewson, Douglas	62
Matthews, Brander	671
Matthews, Dr. Frederick Cameron	315
Matthews, Dr. Schuyler Colefax	327
Matthews, Thomas A.	484
Mattlage, Chas. Frederick	543
Maurer, Dr. George E.	364
Maurice, Arthur Bartlett	665
Maxwell, William H.	106
Maxwell, William K.	191
May, Dr. Calvin Sloane	365
May, Charles Sibly	612
May, Lewis H.	612
Mayer, Joseph	584
Mayers, Jacob H.	613
Maynard, George Willoughby	628
Maynard, Reuben Leslie	190
Meade, Richard W.	681
Meader, Herman Lee	569
Meagher, Frank L.	256
Meeker, Rollin W.	259
Meleney, Clarence Edmund	407
Melick, David Bartine	157
Meltzer, Charles Henry	658
Melville, Henry	190
Mendelson, Samuel	698
Mendelson, William	697
Merrigan, Dr. Thomas Davis	363
Merrill, Edward Bagley	190
Merrill, Edwin Godfrey	473
Merrill, Rev. William Pierson	625
Merritt, Edward Reeve	473
Mersereau, William H.	571
Meyer, Charles Ferdinand	613
Meyer, Willy, M. D.	324
Meyer, Theodore Arthur	560
Mickle, Hon. John P.	60
Middlebrook, Joseph W.	284
Middleton, Rev. Edmund Smith	128
Miles, Rowland	248
Milholland, William Henry	190
Miller, Rev. Elmer Pliny	124
Miller, Dr. F. E.	365
Miller, Dr. George A.	482
Miller, George Macculloch	189
Miller, John W.	589
Miller, Dr. Lewis H.	365
Miller, Matthew K.	513
Miller, Samuel H.	461
Miller, Seaman	189
Milliken, Col. J. F.	265
Minford, Levis Waln	500
Minogue, Rev. P. J	108
Minrath, Ferdinand R.	199
Mitchel, John Purroy	62
Mitchell, Dr. Charles Augustus	365
Mitchell, Cornelius von Erden	160
Mitchell, John Fulton Berrien	476
Mitchell, Prof. S. Alfred	419
Mitchell, William	160
Mittendorf, Dr. Alfred Derby	326
Mittendorf, Dr. William Frederick	366
Mittelstaedt, Dr. Charles Bernhard Julius	366
Moen, A. Rene	613
Moerchen, Hellmuth	189
Moffat, Dr. John Little	366
Moffett, Robert Leslie	189
Monae-Lesser, Adolph, A. M., M. D.	366
Monroe, Paul	402
Moody, E. C.	250
Mooney, Rt. Rev. Mgr. Joseph F.	103
Moore, Dr. Albertus Adair	316
Moore, Charles Harry	574
Moore, Heyl Augustus	216
Moore, Very Rev. J. W.	103
Moore, Matt	665
Moore, Dr. Veraemus A.	422
Moore, William Stanley	559
Moorehouse, Henry Lyman	122
Moran, Dr. James	367
Moran, Thomas	628
Morey, Jonathan B.	61
Morgan, Appleton	188
Morgan, Edward M.	57
Morgan, George D.	538
Morgan, William Fellowes	501
Morgenthau, Henry	621
Morison, A. P.	455
Morris, Edgar Coit	414
Morrisey, William G.	613
Morrison, George Austin, Jr.	284
Morrison, Robert Burns	568
Morrison, William J., M. A.	409
Morrow, Dwight Whitney	283
Morse, Daniel Parmelee	505
Morse, Richard Gary	113

INDEX

PAGE

Morse, Waldo Grant 188
Morton, Levi Parsons 34
Mosher, Edgar Seeber 271
Mosher, Lewis E. 242
Mosler, Henry 639
Moss, Frank, LL. D. 266
Motley, James M. 482
Mott, Prof. Lewis F. 398
Mott, Luther Wright 446
Moyse, Leon 455
Muir, Dr. Joseph 302
Mulford, Vincent Strong 656
Mullen, Hon. J. W. 73
Mulligan, Joseph T. 623
Munroe, Henry Smith, Ph. D., S. D. . 402
Munsey, Frank A. 671
Muralt, Carl Leonard de 585
Murphy, Charles Frederick . . . 188
Murphy, Daniel B. 429
Murray, Archibald Gordon . . . 188
Murray, Dr. Charles Basil . . . 367
Murray, David 178
Murray, William D. 271
Murrill, William Alphonso . . . 419
Murtaugh, Hon. John F. 45
Musgrave, Wayne M. 283
Musso, Dr. Guiseppe 540
Muzzey, David Saville 418
Myers, Frank C. 624
Myers, Robert Madison 463
Myers, Walter P. 187
Myers, William S. 482
Nadal, Charles Coleman 268
Nagler, Maurice 272
Nammack, Dr. Charles Edward . . 305
Nash, Howard P. 78
Nash, Dr. Philip Ingram 367
Nash, William Alexander 466
Nash, Capt. William H. 69
Nathan, Joseph 518
Navogk, William C., D. D. S. . . . 395
Near, Irvin W. 272
Needham, Charles Austin 630
Neff, Elmer H. 533
Nehrmauer, Nicholas, Jr. 79
Neil, James, A. M., M. D. 367
Neilson, Robert H. 216
Nelson, Charles Alexander 447
Nelson, Right Rev. Richard Henry . . 83
Neuberger, Benno 486
Neuman, Ely 187
Neumann, Joseph 700
Neumann, Rudolph 700
Neumann, Dr. William F. 368
Neustaedter, Marcus, M. D., Ph. D. . . 368
Newman, Frank Eaton 559
Newland, David Judson 256
Newton, Rollin C. 471
Nicola, A. 584
Nicoll, De Lancy 187
Nicoll, James Craig 628

PAGE

Nicolson, John 187
Nims, Harry D. 186
Nissen, Ludwig 450
Noble, Herbert 186
North, Dr. Charles H. 306
North, Rev. Frank Mason 101
Norton, Eliot 186
Norton, William Edward 636
Noyes, Charles F. 616
Oakley, Alonzo Gore 431
Obendorfer, Gustav 677
O'Brian, L. A., D. D. S. 386
O'Brien, Dr. Michael Christopher . . 368
O'Brien, T. D. 502
O'Callaghan, Daniel J. M. 185
O'Callaghan, Thomas 185
Ochtman, Leonard 629
Odell, Hamilton 186
O'Donnell, Joseph Francis Aloysius . 616
O'Donovan, William Rudolf 639
Ogden, William Burnet 434
Ogle, Joseph 57
Ogilvy, Dr. Charles 368
Ogren, Charles A. 185
Olcott, Chauncy 685
Olcott, Eben Erskine 546
Olcott, Jacob Van Vechten 185
Olcott, William M. K. 184
Oldham, Rev. George Ashton . . . 88
Olidort, Joseph B. 578
Olin, Stephen Henry 291
Olmsted, Bishop Charles Tyler . . . 82
Olmsted, Everett W. 404
Olsen, John C. 408
Olyphant, Robert 531
Olyphant, Robert Morrison 453
Onderdonck, T. W., D. D. S. . . . 394
Opdyke, Stacy B., Jr. 583
Oppenheim, Dr. Nathan 301
Oppenheimer, Solomon 42
Opper, Frederick Burr 629
O'Reilly, George 65
O'Reilly, John F. 614
Ormrod, Hon. William L. 46
Orteig, Raymond 677
Orvis, George 680
Orvis, Orlando D. 671
Osbaldeston, Dr. Edwin Turner . . . 369
Osborne, Samuel Duffield 661
Oshlag, Dr. J. 369
Osnato, Anthony N. 700
Osnato, Dr. Michael 320
O'Sullivan, Judge Thomas C. . . . 291
Oswald, John Clyde 656
Ottinger, Marx 614
Otto, Louis Charles 679
Ottaway, Hon. Arthur B. 54
Outerbridge, Eugene Harvey 504
Outerbridge, Dr. Paul 369
Overstreet, Harry Allen 398
Overton, Rev. Daniel Hawkins . . . 93

INDEX

	PAGE
Overton, Dr. Frank	316
Ovitt, Albert B.	184
Paccione, Dr. Domenico	369
Page, Edward Day	483
Page, William H.	184
Palenklar, A. Julian	576
Palmer, Archie Emerson	424
Palmer, Ernest H.	59
Palmer, Frederick William	126
Palmer, J. Culbert	184
Palmer, Leslie Richard	283
Palmer, Louis Hooker	182
Paltsits, Victor Hugo	537
Papae, Archibald	614
Papazian, Rev. M. G.	96
Park, William B., D. D. S.	396
Parker, Alton Brooks	241
Parker, Dr. Clinton B.	393
Parker, Dr. Jason Samuel	306
Parker, Le Roy	277
Parker, Perry	196
Parkhurst, Dr. Charles H	90
Parrish, Dr. Edward	370
Parsons, Edgerton	435
Parsons, James A.	48
Parsons, Samuel	559
Parsons, Washington Everett	580
Parsons, William Barclay	583
Partridge, Dr. Edward Lasell	370
Partridge, Franklin Lord	615
Partridge, John Nelson	528
Partridge, S. S.	246
Paskus, Benjamin G.	273
Pate, William Lacey	183
Patri, Angelo	409
Patric, J. L.	47
Patterson, William J.	183
Payne, Charles Thomas	183
Payson, Rev. George S.	117
Peabody, Charles Augustus	428
Peabody, Royal Canfield	533
Pearson, Thomas Gilbert	418
Peck, Bayard Livingston	182
Peck, William Emerson	481
Peckham, William Clark	659
Peckham, William Gibbs	182
Pell, Stephen Hyatt Pelham	455
Pellew, Charles Ernest	402
Pelton, Rev. De Witt L.	120
Pendergast, J. Lynch	463
Pendry, William H.	182
Penny, Very Rev. William L.	403
Pepe, Vincent O.	614
Perkins, L. Newton	127
Peters, Henry H., D. D. S.	393
Peters, John L., D. D. S.	393
Peters, Rev. John Punnett	110
Peters, Joseph R.	578
Peters, Ralph	547
Peters, William Richmond	484
Peterson, Dr. Edward W.	370
Pettis, Clifford	34
Phelan, Thomas A.	529
Phelps, Edward Bunnell	656
Phelps, Henry Willis	189
Phillips, David Lewis	618
Phillips, Edgar J.	182
Phillips, Jay Campbell	629
Phillips, Lewis	644
Piciulo, Donato	623
Picke, Herbert L.	412
Pickering, Arthur Donovan	567
Pierce, Franklin	283
Pitske, Edgar	181
Platt, Chester C.	674
Platt, Edmund	45
Platt, Dr. Isaac Hull	370
Platten, John W.	463
Plummer, John Franklin	483
Podell, David Louis	181
Poillon, William Clark	462
Polk, William Mecklenberg, M. D.	324
Pollitzer, Dr. Sigmund	316
Pool, Dr. Eugene H.	316
Popcke, Rev. William	122
Porter, David	608
Porter, Holbrook Fritz John	588
Porter, Joseph Leroy	515
Porter, Dr. William Henry	371
Posner, Louis S.	194
Post, Augustus	648
Post, Charles Henderson	435
Post, George A.	483
Post, John H.	180
Potter, Dr. Evan Styles	371
Potts, F. A.	541
Potts, Joseph	180
Poucher, J. Wilson, M. D.	357
Powell, Hon. D. E.	65
Pratt, Addison Strong	180
Pratt, Dallas Bache	448
Pratt, Rev. George Starkweather	88
Prellwitz, Dr. Otto Emil	371
Prendergast, William A.	62
Prentice, Robert Kelly	180
Pressinger, Austin E.	181
Preston, H. L.	665
Preston, Jonas M.	61
Prettyman, Virgil	417
Price, Charles Wilson	656
Price, George	615
Price, Dr. George M.	306
Prince, Edward Salem	622
Prince, Ralph Earle	279
Proctor, Thomas R.	462
Provost, Andrew J., Jr.	580
Pryor, Judge Roger Atkinson	37
Pugsley, Cornelius Amory	461
Pulitzer, Walter	657
Pullen, C. D.	483
Pulsifer, Nathan Trowbridge	532
Pumpelly, Josiah Collins	179

INDEX

	PAGE
Purdy, Lawson	63
Putman, Howard	250
Putnam, George Haven	649
Pyne, Moses Taylor	179
Pyne, Percy Rivington 2nd	450
Pyrke, Hon. Berne A.	74
Quimby, Dr. A. Judson	303
Quinlan, James	623
Rabinowitz, Dr. Meyer	371
Rabinowitz, Aaron	622
Rae, William P.	616
Raggi, Dr. A. J.	372
Raimo, Joseph J. F.	179
Rainforth, Dr. Selden I.	372
Rambaut, Thomas Daniel	179
Ramsell, Dr. E. Benjamin	372
Randall, Henry T.	178
Randall, William Bradley	449
Randolph, Edmund Dutilh	430
Ranger, Henry Ward	629
Rankin, Edward W.	251
Ransom, Rastus Seneca	178
Rapp, Dr. Samuel	317
Rasmus, Carl G.	693
Rawitser, Herman	510
Rawlings, Carroll C.	473
Ray, Thomas H.	282
Ray, William	507
Raymond, Rossiter Worthington	583
Read, George R.	615
Reardon, Mark S. 3rd	282
Redfield, Hon. William Cox	33
Reed, Henry Snyder, A. M. A. S. M. E.	540
Reed, Robert Rentonl	290
Reed, William Belden	450
Reeves, George W.	75
Rehn, Frank Knox Morton	635
Reid, Whitelaw	670
Reilly, Dr. Thomas F.	412
Reinhardt, Isaac B.	178
Reinhart, William A.	57
Reisner, Rev. Christian F.	100
Reith, George	522
Remensnyder, Rev. Junius Benjamin	98
Reynolds, D. A.	538
Reynolds, George G.	177
Reynolds, James Bronson	177
Rhodes, Fred H.	255
Rice, Calvin W.	588
Rice, George Staples	578
Rice, Harry Milner	550
Rice, Isaac Leopold	453
Rice, Samuel M.	479
Rice, William Gorham	47
Rich, Gaines Barrett, Jr.	525
Rich, Hon. James B.	57
Richard, Oscar L.	446
Richards, Ellis Gray	435
Richards, Frederick Barnard	530
Richards, Frederick T.	669
Richardson, H. E.	533
Richardson, James F.	43
Richardson, Ransom L.	75
Rickerson, Charles E.	622
Ridder, Herman	670
Ridder, Victor Frank	670
Rieger, William H.	692
Riehle, Theodore M.	177
Riggs, Royal E. T.	177
Rinaldi, Frank J.	260
Rinehart, James B. G.	176
Rines, George Edwin	670
Ring, Welding	531
Roberts, Charles C.	635
Roberts, James S.	426
Roberts, Joseph Banks	176
Robertson, Morgan	648
Robinson, Miss Ada Edith	697
Robinson, Bernard	257
Robinson, C. Leighton, D. D. S.	320
Robinson, Charles Mulford	543
Robinson, Edward	410
Robinson, George Henry	472
Robinson, H. Finley, M. D.	373
Robinson, Hal	630
Robinson, Leonard G.	258
Robinson, Oscar D.	423
Robinson, Seth B.	176
Roche, William J.	50
Rockefeller, Dr. Henry Oscar	373
Rockefeller, John Davison	453
Rockwell, Rev. Joseph Henry	107
Rockwood, Nash	176
Rockwood, William Hewitt	465
Rodenbeck, Adolph J.	43
Rodewald, Frederick Leo	452
Roe, Albert James	119
Roe, General Charles F.	695
Roe, Clinton T.	175
Roe, Gilbert E.	175
Roe, William I.	591
Roeser, John Edward	175
Rofrano, Michael A.	174
Rogers, Hon. Watson M.	77
Rogers, William C.	51
Rohe, Charles	499
Roome, Allison Burton	435
Roome, Howard Le Chevalier	591
Roome, William J.	465
Roosevelt, Samuel Montgomery	633
Roosevelt, Theodore	31
Roosevelt, William Emlen	544
Root, Dr. Arthur Lewis	378
Root, Elihu	31
Root, Talbot	617
Rose, Dr. Achilles	323
Rose, Arthur Veel	648
Rose, Malcolm Cameron, M. D.	323
Rose, William R.	273
Rosenberg, Arthur Leonard	172
Rosenberg, Ely	259
Rosenbluth, Benjamin, M. D.	323

INDEX

	PAGE
Ross, George	175
Ross, J. Stewart	171
Rossiter, Edward Lawrence	547
Rossiter, Ehrick Kensett	558
Rothschild, Simon F.	512
Rouss, Charles Broadway	537
Rowe, Stuart Henry	408
Rowland, James	501
Rowley, Henry	532
Rowntree, Bernard	577
Roy, Frank Austin, D. D. S.	323
Rubner, Prof. Martin Cornelius	683
Ruckstuhl, Frederick Wellington	627
Ruger, Adolph	173
Runkel, Louis	531
Ruppert, Jacob, Jr.	492
Rush, Thomas E.	290
Rushmore, Charles Edward	173
Russell, Charles Howland	197
Russell, Isaac Franklin	40
Russell, Walter	627
Russell, William Hepburn	262
Russell, Winter	265
Ryan, Thomas Fortune	452
Ryder, Rev. Charles J.	117
Ryle, Arthur	507
Sackett, Henry Woodward	229
Sackett, John Thompson	282
St. John, Merle I.	174
Salant, Henry	173
Salomon, Bernard J.	505
Salomon, William	454
Sammis, Edson Burdette	173
Samuels, Maurice Victor	687
Sanford, Rev. Ezra Terry	99
Satterlee, Francis Le Roy, M. D.	324
Satterthwaite, Dr. Thomas Edward	317
Sattig, Rev. John Henri	108
Saulsbury, Willard	183
Saunders, Leslie M.	245
Saunders, Thorndike	172
Saunders, William Lawrence	577
Saville, Marshall Howard	402
Sawyer, S. Nelson	39
Saxe, John Godfrey	172
Scanlon, M. T.	243
Scannell, Ignatius A.	172
Schaap, Michael	171
Schaefer, J. Louis	450
Schaefer, Rudolph J.	492
Schamberg, Dr. Morris I.	300
Scharps, Benjamin	171
Schauffler, Robert Haven	661
Schenck, Dr. Peter Lawrence	379
Schenk, Joseph F.	686
Scherb, Capt. H. H.	70
Scheuer, Ralph	497
Schieren, Charles Adolph	505
Schiff, Jacob Henry	451
Schiffmacher, Edward C.	171
Schloss, Norman P. S.	273
Schmidt, Adolph	699
Schnitzer, William Morange	449
Schoeneck, Hon. Charles C.	421
Scholey, Rev. Charles Herbert	93
Schoonhoven, John James	409
Schoonmaker, Dr. Perry	379
Schoonover, Dr. Warren	379
Schrag, Louis	591
Schultze, Emile	280
Schumacher, Henry J.	591
Schumer, Dr. Henry	379
Schuyler, C. E.	593
Schwartz, Gerald G.	171
Schwartz, John J.	593
Schwartz, Morris	559
Schwartzman, Charles H.	170
Schwartzman, Theodore I.	170
Schwiebert, Henry	593
Scott, Hon. Charles	55
Scott, Edward W., Jr.	593
Scott, John F.	592
Scott, Ralph Lane	169
Scott, Rufus Leonard	169
Scott, W. Irving	592
Scribner, Sam. A.	526
Seabury, William Jones	90
Seaman, Alfred P. W.	267
Seaman, Henry Bowman	54
Seay, Dr. Cornelius James	322
Sebring, Arad Joy	624
Sebring, Edgar D.	255
Seibert, Albert E.	168
Seidman, Nathan H.	167
Seitz, Oscar Roland	169
Seligman, Edwin Robert A.	403
Sell, Edward Herman M., M. D.	357
Selleck, Frederick H.	592
Sells, Elijah Watt	549
Semendinger, Theodore	52
Senesac, John Baptist Hubert, D. D. S.	393
Serracino, N.	567
Seton, Ernest Thompson	649
Severance, Claude M.	121
Severn, Edmund	692
Seward, William H.	250
Seymour, Alexander D.	440
Seymour, John Sammis	170
Shaffer, Newton Melman, M. D.	322
Shafler, Samuel B.	572
Shallcross, Cecil F.	436
Shallow, Edward B.	406
Shannon, Rev. Frederick F.	119
Sharp, Clayton Halsey, Ph. D.	414
Sharp, Dr. James Riddle	303
Sharpe, Wilmer D.	60
Shaw, Frank A.	619
Shaw, Harry Judson	264
Shaw, N. Archibald, Jr., M. A.	411
Shay, Joseph A.	169
Shearer, Rev. George Lewis	117
Shearer, Dr. Leander Howard	380

INDEX

	PAGE
Sheldon, Charles E.	59
Shelton, William Atwood	598
Shepard, Woolsey Adams	170
Sherman, Arthur Leighton, M. D.	322
Sherman, Charles Colebrook	648
Sherman, Frederick W.	216
Sherman, Philemon Tecumseh	168
Sherman, Thomas Townsend	261
Shields (Coquina), Col. G. O.	676
Shields, Dr. Nelson T.	386
Shimer, Edgar Dubs	449
Shipman, Andrew Jackson	168
Shipman, Frederick H.	430
Shipman, Rev. Herbert	85
Shonts, Theodore Perry	547
Shore, Albert F.	497
Short, George W.	592
Shramm, Paul H.	622
Shufeldt, Dr. Robert Wilson	357
Shull, George Harrison	416
Shultz, Dr. P. David	380
Sichel, Dr. C. C.	317
Sieber, Edward G.	554
Siedler, Charles	497
Silverman, Robert M.	523
Simms, Dr. Joseph	297
Simon, Robert Edward	621
Simons, Rev. George Albert	100
Simpson, John Woodruff	147
Singleton, Thomas W.	504
Sizer, Robert Ryland	494
Skeele, Franklin H.	503
Slade, Dr. Charles Blount	378
Slosson, Edwin Emery	416
Smiley, Daniel	255
Smillie, George Henry	635
Smith, Charles Bennett	662
Smith, Clarence Bishop	168
Smith, Cornelius Bishop	85
Smith, Elwood C.	56
Smith, Eugene	280
Smith, Frank E.	594
Smith, George Moore	532
Smith, George T.	497
Smith, James MacGregor	160
Smith, L. Bertrand	598
Smith, Lucien Easter	558
Smith, R. Telfair	594
Sneden, Arthur Durant	568
Snell, Thomas	523
Snow, Elbridge Gerry	436
Snow, Dr. William Benham	380
Snyder, D. P.	54
Solow, Dr. Leon J.	395
Somers, Arthur S.	468
Somers, Donald McLane	167
Sonnakolb, Franklin Schuyler	634
Sooysmith, Charles	577
Sousa, John Philip	626
Spann, Dr. James H.	380
Spargo, John	660
Spaulding, Hon. Louis Mason	52
Speir, Francis	167
Spellissy, Denis Aloysius	165
Spencer, Dr. Charles Francis	317
Spencer, Rev. Paul Mansfield	118
Spiegel, Rabbi Adolph	111
Spingarn, Louis, Ph. D., M. D.	381
Spitzka, Dr. Edward Anthony	414
Spooner, John Coit	166
Sprague, Henry L.	197
Sprague, John Hobart	198
Squiers, Arnon Lyon	165
Stabler, Walter	427
Stafford, Bartholomew Labuzan	494
Stafford, George Albert	517
Stafford, Hartwell	697
Stahel, Julius H.	78
Stanton, John Robert	484
Stanton, Willard George	165
Stark, Samuel	164
Starr, Alfred Russell, M. D., D. D. S.	394
Starrett, Theodore	577
Stathopoulo, E. A.	542
Stead, Charles Mason	446
Stebbins, Charles Maurice	405
Stebbins, George Coles	684
Stebbins, Hon. H. H.	73
Steele, Hiram Roswell	166
Steell, Willis	692
Steinway, Charles Herman	496
Stern, Charles Mann	38
Stern, Meyer	516
Sterner, Albert	626
Stetson, Francis Lynde	197
Stevens, Edward Francis	405
Stevens, Edward Lawrence	407
Stevens, Edward Livingston	229
Stevens, Dr. George Thomas	381
Stevens, Rev. W. Bertrand	107
Stevenson, Archibald Ewing	166
Stewart, Robert	162
Stewart, Dr. W. H.	381
Stickney, Burnham Coos	165
Stieglitz, Alfred	669
Stillman, Francis Hill	196
Stillman, James	467
Stillman, Dr. Ralph Griffiths	381
Stimson, Lewis Atterbury, M. D., LL. D.	325
Stitt, Edward W., M. Sc., Pd. D.	407
Stivers, John D.	663
Stoddard, Charles Herbert	259
Stoddard, Francis Hovey	397
Stoddard, John L.	397
Stoddart, Thomas Alfred	240
Stokes, William Earle Dodge	594
Stonebridge, William Herman	594
Stout, Newton E.	449
Stover, Joseph Woodman	543
Stowe, Lyman Beecher	658
Straus, Jesse I.	520
Straus, Oscar Solomon	33

INDEX

	PAGE
Strauss, Charles	281
Strauss, Charles A.	240
Strickland, Alfred Hastings	164
Strodl, George Thomas, M. D.	382
Strong, Rev. Josiah	526
Strong, Dr. S. Meridith	382
Struthers, Joseph	583
Stump, A. Welles	259
Sturgis, William P.	464
Sturhahn, Carl F.	438
Sugarman, William	595
Sullivan, James E.	566
Sulzer, William	32
Sumner, Charles P.	544
Summers, Capt. James Colling	644
Sutherland, Dr. Fred. B.	382
Sutro, Theodore	281
Swain, Geo. F.	536
Swain, Harold	164
Swan, Dr. Eugene La Forrest	382
Sweeny, Dr. Thompson T.	383
Swenarton, W. Hastings	234
Swett, Rev. Paul F.	84
Swift, Dr. Edward P.	383
Swift, Frederick Rotch	164
Swift, George Montague, M. D.	383
Swinburne, Dr. G. K.	383
Sylvester, A. L.	486
Tabor, Charles F.	249
Taft, Albert A., M. D.	299
Tailer, Edward Neufville	517
Tailer, T. Suffern	440
Tait, Harold	580
Talbot, Harry A.	163
Talcott, James	451
Talley, Alfred J.	281
Tanner, Frederick Chauncey	163
Tappart, Ernest A.	122
Tarter, Selig	595
Tasker, Lawrence H.	595
Taupier, Wilfrid J.	680
Taylor, Harry L.	41
Taylor, J. S.	407
Taylor, Robert Coleman	163
Taylor, W. H.	544
Ten Eyck, John C.	162
Ten Eyck, Peter Gansevoort	45
Tenny, Levi S.	162
Terry, Charles Thaddeus	281
Tesla, Nikola	495
Thacher, Alfred B., Jr.	148
Thacher, Edwin	574
Thacher, Thomas	147
Thalmann, Edward Ernst	454
Thayer, John Van Buren	442
Thomas, Dr. Emery Jordan	384
Thomas, Rupert Barnes	495
Thomas, Samuel Bell	258
Thomas, Seth E., Jr.	495
Thomas, Dr. William Sturgis	384
Thomen, Otto J.	475
Thompson, Aaron D.	595
Thompson, Edgar M.	84
Thompson, George Kramer	568
Thompson, J. Campbell	161
Thompson, Robert Means	455
Thompson, Robert William, Jr.	155
Thompson, Samuel Clarence	65
Thompson, T. Kennard	579
Thompson, Rev. Wm. Gordon	624
Thoms, George	196
Thorn, Walter	535
Thorne, Robert	162
Thorne, Samuel	265
Thorne, William Van Schoonhaven	548
Thornley, Josiah Payne, M. D.	384
Thurber, Charles DeForest	447
Thurber, Rev. Edward Gerrish	92
Thurber, Dr. Samuel Wood	384
Tibbets, Henry Remsen	620
Tieck, Gustav J. E.	321
Tietjen, Christian F.	467
Tiffany, Joseph B.	661
Tifft, Irving Howard	271
Tilden, Samuel Jones	52
Tilford, Frank	501
Tilton, Rev. Edgar, Jr.	89
Tilton, Edward Lippincott	567
Tingley, Monroe Wood	525
Titchener, Edmund H.	396
Todd, Charles Burr	669
Todd, Henry Alfred	403
Todd, Herbert	698
Todd, Robert W.	161
Tolman, William Howe	578
Tomlinson, William Thomas	262
Tompkins, Charles L.	698
Tompkins, Daniel J.	495
Tompkins, Hamilton Bullock	271
Tonnele, John Newhouse	159
Tooley, F. L., D. D. S.	297
Toop, Rev. George H.	116
Topakyan, Hayozoun Hohannes	538
Torck, Dr. Franz	321
Toussaint, Alfred E.	596
Towle, Stevenson	573
Towne, Charles Arnette	158
Towne, Henry Robinson	489
Townsend, Edward	467
Towse, John M. L.	649
Tozer, William St. John	159
Tracy, Gen. Benjamin Franklin	282
Tracy, Evarts	558
Tracy, Dr. Samuel Gateley	307
Treadwell, Eugene	199
Treman, Charles E.	50
Trenholm, Frank	158
Trexler, Rev. Charles Daniel	98
Tribus, Louis Lincoln	587
Truman, Henry H.	64
Tschirky, Oscar	680
Tucker, Carl Efferem	278

INDEX

	PAGE
Tucker, Willis Gayford, M. D.	625
Tupper, Dr. Henry Allen	118
Turley, James Anthony	270
Turnbull, John	451
Turner, E. A.	620
Turner, Francis Samuel	159
Turrell, Edgar Abel	270
Tuska, Gustave R.	582
Tuttle, Dr. Lamar Kuy	373
Tuttle, Winthrop Murray	542
Tyler, Cornelius Boardman	272
Tyndall, Rev. Henry M.	92
Uhlfelder, Simon	596
Uhle, John Bethell	268
Unangst, Charles	264
Underhill, Abram S.	158
Underhill, Frederic Edgar	490
Underwood, J. R.	556
Underwood, William James	158
Untermyer, Samuel	157
Upjohn, Hobart Brown	558
Urquhart, William Wallace	503
Vail, Theodore N.	479
Valentine, Dr. William Augustus	373
Van Alen, William	557
Van Damm, Raphael	285
Vandegrift, George Wonson, A. M., M. D.	374
Vanderlip, Frank Arthur	467
Vanderveer, Stephen Lott	157
Van De Water, Rev. George Roe	83
Van Doorn, W.	544
Van Dorn, Hon. John	60
Van Duzer, Henry Sayre	252
Vann, Irving Goodwin	77
Van Namee, Calvin D.	157
Van Pelt, John Vredenburgh	557
Van Pelt, William J.	615
Van Schaick, Eugene	156
Van Valen, Charles B.	596
Van Vliet, Deuse M.	522
Van Winkle, William Mitchell	160
Van Wyck, Augustus	291
Van Wyck, Frederick	280
Varian, Alfred W.	167
Verbeck, General William	411
Very, Samuel R. T.	557
Viereck, George Sylvester	676
Vincent, Dr. Wesley Grove	374
Vineberg, Dr. Hiram N.	374
Vines, Dr. Edward H.	374
Vogel, Martin	296
Voislawsky, Dr. Antonio Phineas	318
Volk, Douglas	640
Vonnoh, Robert	626
Voorhees, Dr. James D.	375
Voorhees, Rev. Oscar McMurtie	128
Voorhis, Rev. Ernest	84
Voorhis, John R.	543
Vorhaus, Louis J.	222
Vreeland, Herbert Harold	521
Wabst, Hugo	596
Wadhams, Frederick Eugene	251
Wagar, Mortimer H.	519
Wagg, Alfred H.	597
Wagner, Bernard Matthew	573
Wagner, Franklin A.	280
Wagstaff, Col. Alfred	43
Wahle, Charles G. F.	156
Waid, D. Everett	557
Wainwright, John W.	668
Waite, Byron Sylvester	50
Wake, Charles	438
Walbridge, John K.	73
Walcott, Philip K.	228
Waldo, Dr. Ralph	375
Walker, Albert Henry	279
Walker, Alexander	464
Walker, Dr. Le Roy Pope	300
Walker, William Wallace	298
Wall, Bernhardt	626
Wallace, Dillon	242
Wallace, John Findley	480
Wallach, K. Richard	156
Waller, Dr. Newton B.	375
Walsh, J. Irving	597
Walsh, Thomas	643
Walsh, Rev. William H.	107
Walter, William I.	504
Walton, David Stoddard	514
Walton, Robert Kelsey	252
Warbasse, Dr. James Peter	375
Ward, Frank Edwin	296
Ward, Henry Marion	156
Ward, John Seely	154
Ward, Levi A.	466
Ward, William Hayes	127
Warman, Cy.	662
Warner, Earl S.	246
Warner, Franklin Humphrey	539
Warner, John De Witt	257
Warner, Dr. Lucien Calvin	298
Warner, Warren W.	465
Warren, Prof. G. F.	403
Warren, Moses Allen	155
Washburn, Albert Henry	161
Washburn, Rev. Francis	88
Washburn, William Ives	154
Washington, William De H.	452
Washington, William Lanier	452
Waterman, Lewis Edson	479
Watson, Jesse	275
Watteville, William Albert Maurice de	318
Watts, Dr. Robert	318
Waugh, Theodore Leland	155
Weatherbee, Hicks Arnold	439
Weaver, Fisher P.	616
Weber, G. E.	71
Webster, Dr. David	318
Webster, Franklin	651
Webster, George Noyes	154
Webster, Dr. Henry Goodwin	304
Weiher, Lorenz F. J.	572

INDEX

	PAGE
Weingardt, Arend H.	471
Weinstein, Dr. Harris	336
Weir, Dr. Robert Fuller	376
Weisse, Dr. Faneuil D.	376
Welch, Fred. S.	53
Welch, Winthrop A.	581
Weld, J. Edward	273
Weldon, Charles Dater	643
Welker, Dr. Franklin	319
Wells, Frank Manix	155
Wels, Isidor	266
Wentworth, John E.	154
Werner, Adolph	555
Wesendonck, Max A.	425
West, Dr. William	326
Westervelt, Warner W.	152
Westinghouse, George	539
Wetche, Dr. C. Frederick	327
Wetherbee, Gardner	680
Whalen, John	146
Wheeler, Edward Jewitt	668
Wheeler, Everett Pepperrell	152
Wheeler, Herbert Locke, D. D. S.	395
Wheeler, I. N., D. D. S.	394
Whipple, Dayton H.	81
White, Edward Payson	242
White, Frank	252
White, Dr. George Starr	358
White, Horace	32
White, James Terry	663
White, Dr. John Blake	376
White, John Stuart	410
White, Lazarus	65
White, Michael Alfred Edwin	664
White, Rev. Robert R.	92
Whitman, Charles Seymour	80
Whitney, Alfred Rutgers, Jr.	573
Whitney, Edward B.	409
Whitridge, Frederick Wallingford	153
Wicke, George H.	544
Wiener, Adam	153
Wiener, Dr. Joseph	319
Wigglis, Russell	256
Wilbur, Hon. Howard C.	71
Wilbur, John A.	597
Wilcox, Delos Franklin	641
Wilcox, Ransom E.	598
Wilcox, Dr. Reynold Webb	304
Wilde, John	498
Wilder, Marshall Pinckney	686
Wile, Dr. Ira Solomon	299
Wilgus, William John	582
Willcox, Stephen K.	524
Willcox, Walter Francis	403
Willgus, Ralph Orville	153
Williams, Hon. George Van Siclen	38
Williams, Dr. James Jeremiah, Jr.	377
Williams, Mornay	152
Williams, Roger B.	410
Williams, Roger H.	555
Wills, Charles Tomlinson	532
Wills, Louis Charles	152
Wilson, Edgar Bright	150
Wilson, Lloyd Baker	274
Wilson, Gen. James Grant	645
Wilson, Thomas B.	46
Windmuller, Louis	552
Wing, Arthur Kyle	151
Wing, George Sherman	151
Wing, Henry Hiram	415
Wingate, George Wood	257
Winter, Dr. Henry Lyle	377
Winters, Joseph E., M. D.	325
Wise, Edmond Eli	151
Wise, John S., Jr.	151
Wise, Rabbi Stephen S.	111
Wissler, Clark	423
Witherspoon, Herbert	694
Wittson, Girard Samuel	150
Wolf, Dr. Heinrich F.	377
Wolf, Henry	643
Wolff, Alfred J.	222
Wolff, Meyer	52
Wolfson, Abraham, D. D. S.	298
Wollman, William J.	478
Wood, J. Leonard	698
Wood, Dr. J. Walter	302
Wood, William W., D. D. S.	321
Woodhull, Daniel E.	527
Woodman, Raymond Huntington	682
Woodruff, Amos Edwin	150
Woodruff, Ernest Hall	53
Woodruff, Timothy L.	77
Woods, Arthur	63
Woodward, Christopher H. R.	149
Workum, Julius F.	147
Wright, Charles D., D. D. S.	394
Wright, Claude	552
Wright, Rev. George Edwin	118
Wright, Rev. Merle St. Croix	119
Wurzbach, Fred A.	464
Wyatt, H. J.	277
Wyeth, Dr. George A.	378
Wynne, Dr. Shirley Wilmotte	304
Yawger, John Francis	149
Yeomans, Dr. Frank C.	305
Yost, Joseph Warren	581
Young, Rev. John J.	98
Young, Richard A.	531
Youngling, Dr. George S.	377
Zabriskie, Frank L.	148
Zabriskie, George	148
Zeh, Dr. Merlin J.	357
Zehnder, Charles H.	502
Zerega, Louis A. di, M. D.	378
Zimmerman, Eugene	684
Zinsser, August, Jr.	466
Zinssmeister, Carl	122
Zobel, Frederick C.	567
Zobel, Robert P.	620
Zucca, Antonio	552
Zucker, Peter	149
Zukor, Adolph	689

EMPIRE STATE
NOTABLES
1914

THEODORE ROOSEVELT
Author, Orator, Statesman
President of United States 1901-1908

ELIHU ROOT
Sec'y of War, U. S. 1899-1904, Sec'y of State, U. S. 1905-1909, United States Senator 1909—
New York City

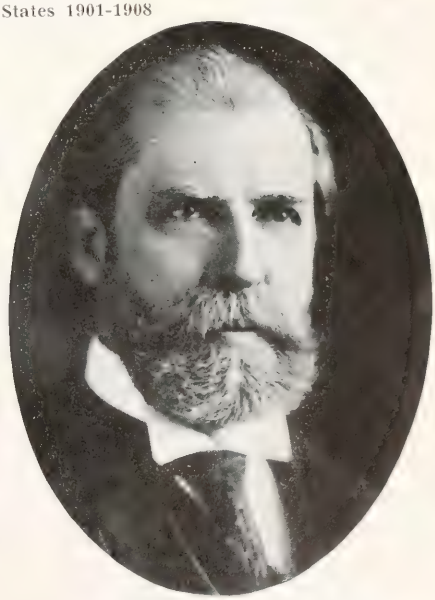

CHARLES EVANS HUGHES
Governor of New York 1906-1910, Justice U. S. Supreme Court 1910 to —
Washington, D. C.

PUBLIC OFFICERS

WILLIAM SULZER
Lawyer, Governor of New York January-October, 1913
New York City

MARTIN H. GLYNN
Elected Lieutenant-Governor of New York Nov. 4, 1912. Became Governor Oct. 17, 1913. Editor and Publ. of Albany "Times-Union"
Albany, N. Y.

HORACE WHITE
Lawyer, Ex-Lieutenant Governor and Ex-Governor of New York
Syracuse, N. Y.

JOHN A. DIX
Governor of New York 1910-12
Thomson, N. Y.

PUBLIC OFFICERS

HON. WM. COX REDFIELD
Secretary Department of Commerce and Labor 1903——
New York City

OSCAR SOLOMON STRAUS
Former Ambassador to Turkey, Was U. S. Min. to Turkey, Appt. Ambassador Extraordinary and Plenipotentiary to Turkey 1910
New York City

FRANCIS BURTON HARRISON
Lawyer, Governor-General of the Philippines
New York City

WM. MILLER COLLIER
Lawyer, Diplomat, Envoy Extraordinary and Minister Plenipotentiary of U. S. to Spain 1905
Auburn, N. Y.

PUBLIC OFFICERS

LEVI PARSONS MORTON
The Morton Trust Co., Former Vice-Pres. of United States 1889-93, and Governor of New York 1895-97
New York City

HON. JOHN F. HYLAN
Magistrate
Brooklyn, N. Y.

MICHAEL J. HENDRICK
American Consul at Belleville, Ont., 1893 and at Moncton, N. B., 1908
Moncton, N. B., Canada

CLIFFORD PETTIS
Supt. State Forests (N. Y.), Lecturer on Forestry, University of Vermont
Port Clyde, Maine

PUBLIC OFFICERS

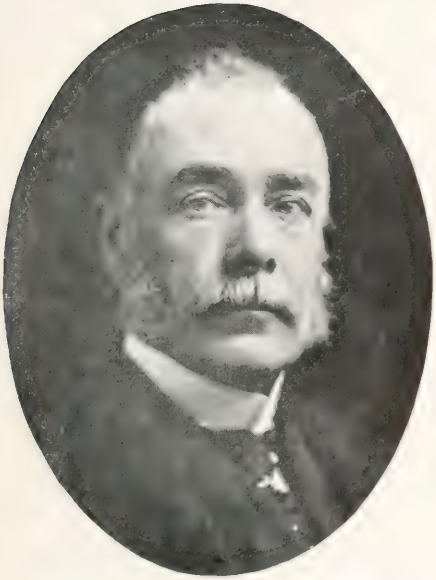

HON. EMILE HENRY LACOMBE
Jurist, U. S. Circuit Judge
New York City

HON. ALFRED CONKLING COXE
Judge U. S. Circuit Court, Second Circuit
Since 1903
Utica, N. Y.

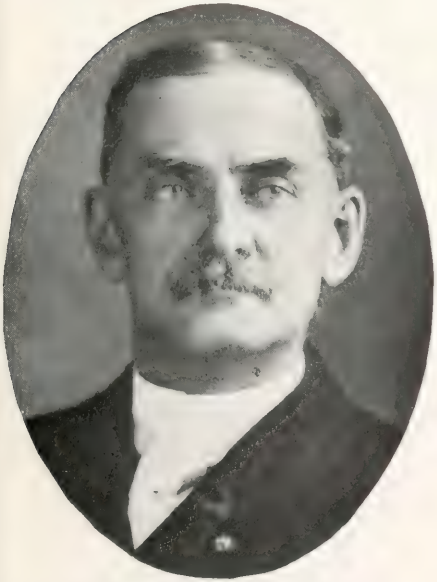

EUGENE TYLER CHAMBERLAIN
United States Commissioner of Navigation
Washington, D. C.

JUDGE EDGAR J. LAUER
Jurist, Elected November, 1905, Justice of Supreme Court of City of N. Y. for 14th District, Borough of Manhatan, Which Office He Now Holds
New York City

PUBLIC OFFICERS

EDGAR MONTGOMERY CULLEN
Jurist, Chief Judge Court of Appeals, Chosen September 2, 1904
Brooklyn, N. Y.

FRANK H. HISCOCK
Justice Supreme Court 1896-1906, Judge Court of Appeals 1906
Syracuse, N. Y.

CHARLES ANDREWS
Jurist, Ex Mayor of Syracuse, Assoc. Justice N. Y. Court of Appeals 1870-81, Appt. Chief Justice 1881, Re-elected Assoc. Justice Court of Appeals 1881, Nominated by Both Parties and Elected Chief Judge 1893, Retired Dec. 31, 1897
Syracuse, N. Y.

EMORY ALBERT CHASE
Associate Judge Court of Appeals
Catskill, N. Y.

PUBLIC OFFICERS

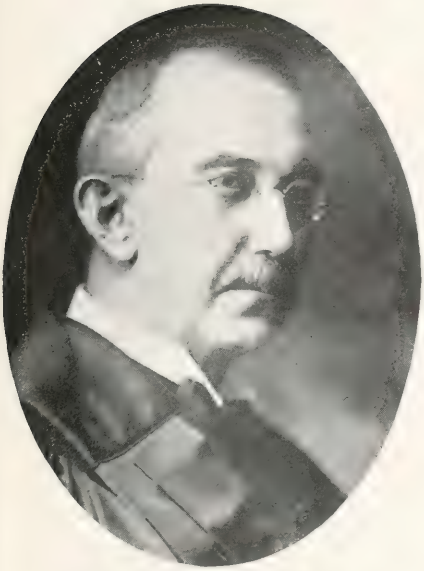

WILLIAM HERMAN CUDDEBACK
Judge Court of Appeals 1913
Buffalo, N. Y.

WILLIAM BUTLER HORNBLOWER, LL. D.
Counsellor-at-Law, Associate Justice Court of Appeals 1914
New York City

JUDGE ROGER ATKINSON PRYOR
Lawyer, Jurist, Judge of Court of Common Pleas 1890, Justice of Supreme Court of New York 1894-1899
New York City

JUDGE JAMES ARMSTRONG BLANCHARD
Judge General Sessions 1899, Judge Supreme Court 1901-1915
New York City

PUBLIC OFFICERS

HON. FREDERICK COLLIN
Jurist, Court of Appeals, Mayor of Elmira 1894-98, President Board of Education 1887-94 and 1899-1910
Elmira, N. Y.

CHARLES MANN STERN
Lawyer, Appointed Deputy Attorney General of the State of N. Y. 1909
Albany, N. Y.

GENERAL THEODORE A. BINGHAM
Major General U. S. A. (Retired), Police Commissioner N. Y. City 1906-9, Consulting Engineer
New York City

HON. GEORGE VAN SICLEN WILLIAMS
Public Service Commissioner, Lawyer, Williams & Richardson
New York City

PUBLIC OFFICERS

ALDEN CHESTER
Jurist, Justice Supreme Court Third Judicial District, Term Expires 1918
Albany, N. Y.

SAMUEL NELSON SAWYER
Justice Supreme Court 1907
Palmyra, N. Y.

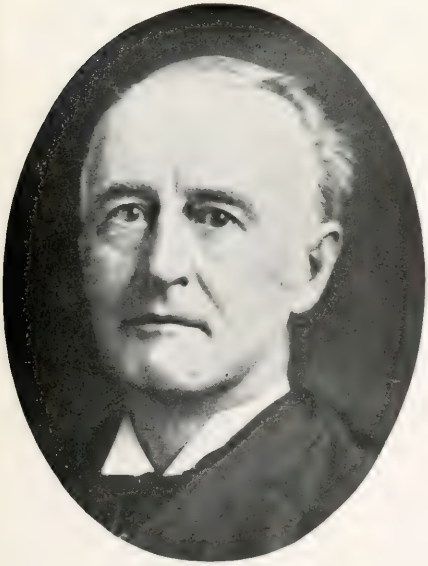

JUDGE JNO. W. HOGAN
Jurist, Justice Supreme Court, Term Expiring 1926
Syracuse, N. Y.

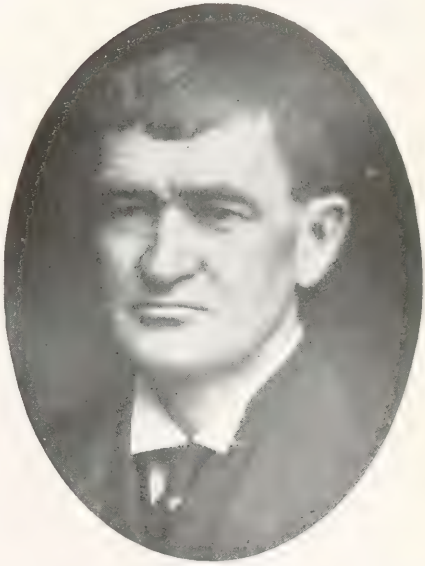

WESLEY O. HOWARD
Jurist, Elected Nov., 1892, Justice Supreme Court of N. Y. for Third District for Term Expiring 1916
Troy, N. Y.

PUBLIC OFFICERS

WILLIAM NATHAN COHEN
Lawyer, Justice Supreme Court 1897-1898
New York City

ISAAC FRANKLIN RUSSELL
Professor of Law N. Y. University Since 1881, Chief Justice of the Court of Special Sessions 1910
New York City

HENRY ALGER GILDERSLEEVE
Jurist, Judge Court of General Sessions 1875-89, Superior Court 1891-96, Supreme Court 1897
New York City

NORMAN S. DIKE
Appointed by Gov. Higgins County Judge of Kings County Court and Elected for Full Time in November, 1907
Brooklyn, N. Y.

PUBLIC OFFICERS

HARRY L. TAYLOR
Jurist, County Judge of Erie County
Buffalo, N. Y.

DANIEL V. McNAMEE
County Judge of Columbia County 1912
Hudson, N. Y.

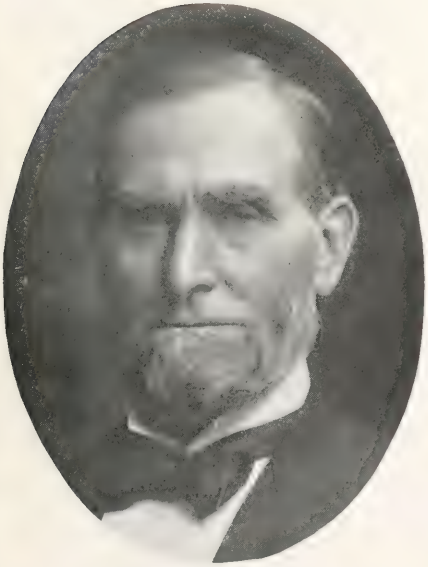

WM. W. HAMMOND
Lawyer, Ex-County Judge of Erie County
Buffalo, N. Y.

HON. MOSES HERRMAN
Justice Court of Spec. Sessions City of N. Y., Mem. Legislature 1894, Asst. Dist. Attorney 1898-1901, Pres. Park Board 1906-1907, City Magistrate 1907-1913
New York City

PUBLIC OFFICERS

JOHN REDMOND FARRAR
Lawyer, Mem. of Assembly of N. Y. 1908-09, Elected Justice Municipal Court of City of N. Y. for Full Term of Ten Years Beginning January 1, 1910
Brooklyn, N. Y.

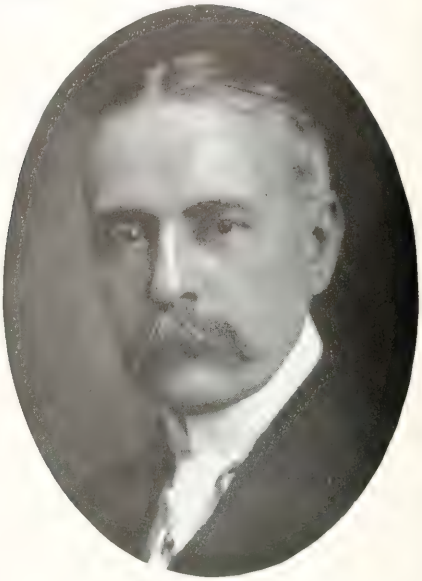

JOSEPH FITCH
Lawyer and City Magistrate, Appointed City Magistrate 1908
Brooklyn, N. Y.

JUDGE SOLOMON OPPENHEIMER
Elected Justice of Municipal Court of City of N. Y. for Sixth District 1909, for Term Expiring 1919
New York City

ISAAC P. BIELBY
Attorney and Counsellor-at-Law, Librarian Fifth Judicial District Court House, G. A. R. Veteran
Utica, N. Y.

PUBLIC OFFICERS

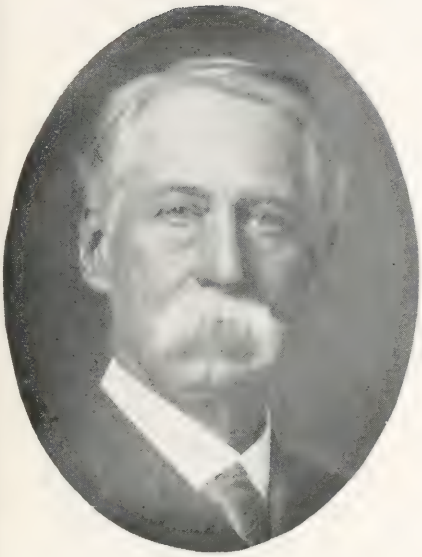

COL. ALFRED WAGSTAFF
Lawyer, Pres. Am. Soc. for the Prev. of Cruelty to Animals, Clerk of the Appellate Div. Supreme Court, Pres. N. Y. & Brooklyn Bridge 1890-1891, Clerk of N. Y. Court of Common Pleas 1892-1893
New York City

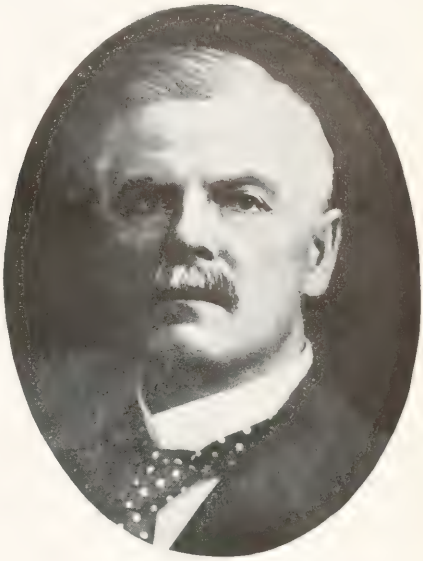

DR. ABRAHAM L. KELLOGG
County Judge
Oneonta, N. Y

HON. JAMES F. RICHARDSON
County Clerk Suffolk County
Riverhead, N. Y.

ADOLPH J. RODENBECK
Jurist, Mayor City of Rochester 1902-1903, Judge Court of Claims, State of N. Y., 1903-12
Rochester, N. Y.

PUBLIC OFFICERS

WILLIAM M. CALDER
Member of Congress 1904, Banker and Builder
Brooklyn, N. Y.

THOMAS J. CREAMER
Ex-Member of Congress
New York City

HENRY GEORGE, JR.
Congressman
New York City

HON. LUCIUS NATHAN LITTAUER
Regent of the University, State of New York, Member U. S. Congress 1897-1907,
Littauer Bros.
Gloversville, N. Y.

PUBLIC OFFICERS

HON. PETER GANSEVOORT TEN EYCK
Congressman 28th District New York, Democrat
Albany, N. Y.

EDMUND PLATT
Publisher, Mem. Congress, Elected to 63rd Congress from 26th Dist., N. Y., Since 1891 Engaged in Publication of Poughkeepsie Eagle, Which Has Been in Possession of Family Since 1828
Poughkeepsie, N. Y.

HON. J. R. CLANCY
Manufacturer, Elected to 63rd Congress from 35th New York District
Syracuse, N. Y.

HON. JOHN F. MURTAUGH
State Senator 41st Democratic District 1911-1912-1913
Elmira, N. Y.

PUBLIC OFFICERS

HON. WILLIAM L. ORMROD
Senator
Churchville, N. Y.

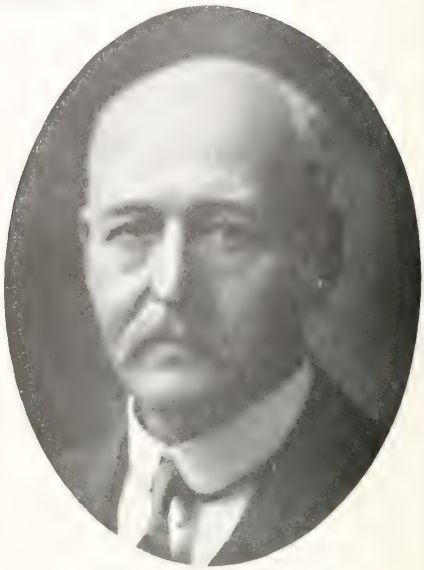

HON. THOMAS B. WILSON
Trustee of Cornell University 1909 by Gov. Hughes and Reappointed 1912 by Gov. Dix, State Senator
Halls, N. Y.

HON. HERMAN KRAMER
Member of Assembly
Brooklyn, N. Y.

RAYMOND B. CARVER
Member of Assembly 1913, 27th Assembly District, County of New York, Civil Engineer
New York City

PUBLIC OFFICERS

HON. J. L. PATRIE
Author of The Murtaugh Patrie Hydo-Electric Bill
Catskill, N. Y.

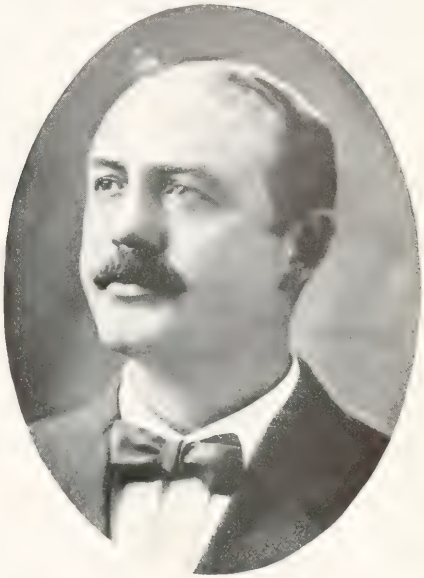

JESSE P. LARRIMER
Assemblyman 16th Assembly District, Kings
Brooklyn, N. Y.

CHARLES AUGUSTUS HANNA
National Bank Examiner for New York City
Since 1899
New York City

WILLIAM GORHAM RICE
Manufacturer, Member Board of Finance, Albany, N. Y., U. S. Civil Service Comm'r
Under President Cleveland 1894-1897
New York City

PUBLIC OFFICERS

FRANK E. CARSTARPHEN
Counsellor-at-Law, Assistant United States Attorney Southern District of N. Y. (1913)
New York City

HON. JOHN J. KENNEDY
Treasurer of the State of New York, Elected 1910
Albany, N. Y.

HON. ERASTUS COLE KNIGHT
One of the Comptrollers of the State, Ex-Mayor of Buffalo, Pres. and Gen. Mgr. of Isle of Pines Home & Plantation Co.
Buffalo, N. Y.

HON. JAMES A. PARSONS
Deputy Attorney General
Albany, N. Y.

PUBLIC OFFICERS

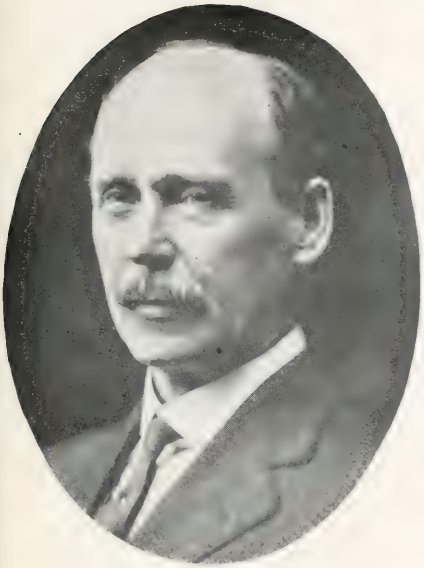

HON. OTTO KELSEY
Sup't Insurance State of N. Y., Elected Comptroller 1904 and Served Until App't Sup't of Ins. May 17, 1906, by Gov. Higgins
Geneseo, N. Y.

ANDREW SLOAN DRAPER, LL. D.
Educator, Comm'r of Education of State of N. Y., Mem. of U. S. Bd. of Indian Comm'rs 1902, Pres. Univ of Illinois 1894-1904
Albany, N. Y.

HON. JOHN NELSON CARLISLE
Appointed by Gov. Sulzer State Comm'r of Highways May 1, 1913, Member Law Firm Carlisle & Carlisle
Albany, N. Y.

CHARLES FERGUS BINNS
Director N. Y. State School of Clay Working and Ceramics
Alfred, N. Y.

PUBLIC OFFICERS

HON. CHARLES P. TREMAN
Banker, Merchant, Sup't of Public Works, President Tompkins Co. Nat. Bank, Treman King & Co., Inc. (Jobbers of Hardware)
Ithaca, N. Y.

WM. J. ROCHE
Lawyer, Senior Member Wm. J. & Wm. C. Roche, City Att'y of Troy 1883-1886, City Comptroller 1886-1890, Corporation Counsel 1890-1900
Troy, N. Y.

HON. ALPHONSO TRUMPBOUR CLEARWATER
State Probation Comm'r Appointed September 16, 1910; Justice Supreme Court 1898, Judge Court of Appeals 1909, Jurist, Publicist, Elected Dist. Att'y of Ulster Co., N. Y., 1877, Reelected 1880, 1883; Elected County Judge
Kingston, N. Y.

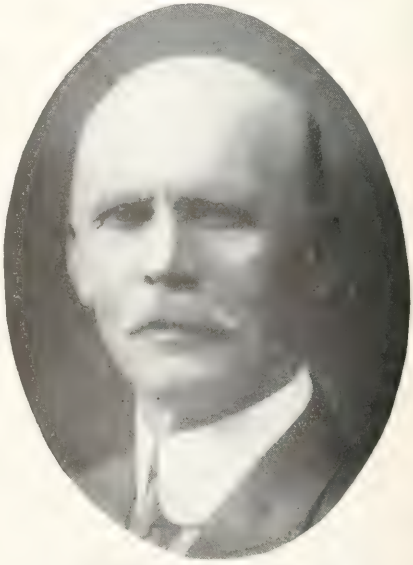

BYRON SYLVESTER WAITE
U. S. General Appraiser Since 1902
New York City

PUBLIC OFFICERS

MILO ROY MALTBIE
Member Public Service Comm'r for First Dist. N. Y., Prof. Economics & Mathematics Mount Morris College 1893-1895
New York City

HON. ROBERT P. BUSH
Public Service Court 2nd District (Known as the Grand Old Man of the New York State Legislature)
Horseheads, N. Y.

WILLIAM C. ROGERS
Acting Commissioner of Labor, Chairman State Board of Arbitration, Chairman State Industrial Board
Albany, N. Y.

HENRY BOWMAN SEAMAN
Civil Engineer, Chief Engineer Public Serv. Commission 1st District State of N. Y., Now Consulting Engineer
New York City

PUBLIC OFFICERS

COL. SAMUEL JONES TILDEN
Manufacturer, Fiscal Supervisor of Charities, President Tilden Co., Pharm. Preparations
New Lebanon, N. Y.

MEYER WOLFF, M. D.
Civil Service Commissioner, Physician, Appointed Civil Service Commissioner by Governor Sulzer 1913
New York City

THEODORE SEMENDINGER
County Coroner of the County Rockland, New York, 1913-1916
Congers, N. Y.

HON. LOUIS MASON SPAULDING
Albion, N. Y.

PUBLIC OFFICERS

HON. WM. H. BARTLETT
Amenia, N. Y.

HON. EDWIN WM. FISKE
Mayor of Mt. Vernon
Mt. Vernon, N. Y.

HON. FRED. S. WELCH
Collector of State & County Tax for 4 years. Overseer of Poor for 2 Years & Postmaster 4 Years of the Town of Alleghany, N. Y., Dealer in Sand and Gravel, Also Farming
Alleghany, N. Y.

ERNEST HALL WOODRUFF
Lawyer, Secretary Olean Chambebrs of Commerce 1910-1913
Olean, N. Y.

PUBLIC OFFICERS

GENERAL FRANCIS V. GREENE
President Niagara Lockport & Ontario Power Co., Police Commissioner New York 1903
New York City

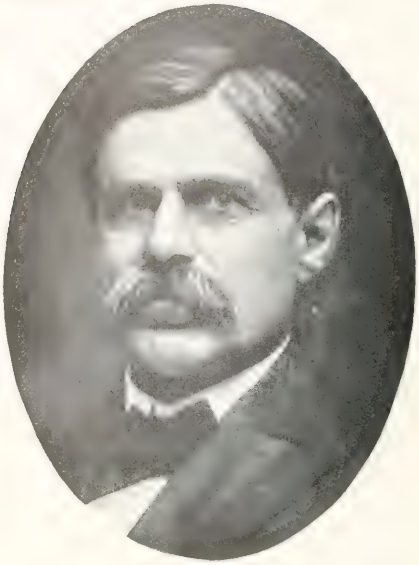

HON. ARTHUR B. OTTAWAY
Lawyer, Dist. Att'y Chautaugua Co. 1883-86, Co. Judge Chautaugua Co. Since Jan. 1, 1906, Member Law Firm Ottaway & Munson
Westfield, N. Y.

HON. JOHN E. HENNESSY
County Clerk of Saratoga County
Ballston, Spa.

D. P. SNYDER
County Clerk
Belmont, N. Y.

PUBLIC OFFICERS

HON. CHAS. SCOTT
County Superintendent of Highways State of New York 1908-1911, Postmaster 1911
Fort Plain, N. Y.

HON. R. J. DUTTON
Sheriff of Schoharie County, State of N. Y.
Schoharie, N. Y.

HON. LEONARD DECKER HENDERSON, M.D.
Coroner for Columbia Co., Grad. N. Y. Univ. Med. Coll. March, 1889, Ambulance Surgeon to Bellevue Hospital from April, 1889, to April, 1890
Hillsdale, N. Y.

HON. W. F. FARRELL
Herkimer County District Attorney
Frankfort, N. Y.

PUBLIC OFFICERS

ELWOOD C. SMITH
Lawyer, Justice of Town of Monroe 1905
Newburgh, N. Y.

ALBERT HESSBERG
Counsellor-at-Law, Ass't Corp'n Counsel Under U. S. Supreme Court Justice Rufus W. Peckham & Ex-Att'y-Gen. S. W. Rosendall 1881-85, Mem. Firm Rosendall & Hessberg
Albany, N. Y.

WILLIAM BATES DAVENPORT
Former Public Administration Kings Co.
Brooklyn, N. Y.

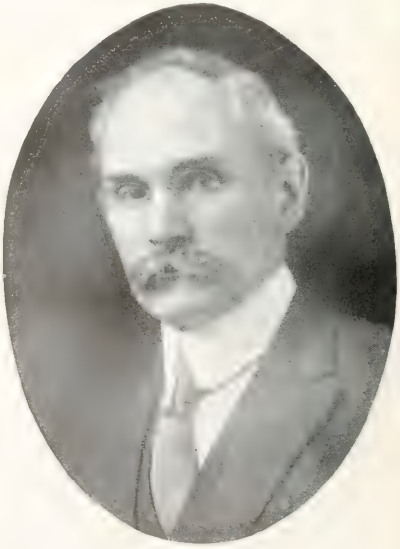

WALTER LOWRIE HERVEY, Ph. D.
Examiner, Writer, Lecturer on Educ. Topics, Mem. N. Y. Bd. of Exam. Since 1898, Mem. Exec. Com. Child Welfare Com. Since 1909
New York City

PUBLIC OFFICERS

EDWARD M. MORGAN
Postmaster of New York
New York City

JOSEPH OGLE
Postmaster
Greenport, N. Y.

HON. JAMES B. RICH
Postmaster Since February, 1898
Hobart, N. Y.

WM. A. REINHART
Postmaster
Inwood, N. Y.

PUBLIC OFFICERS

WILLOUGHBY W. BABCOCK
Postmaster
Prattsburg, N. Y.

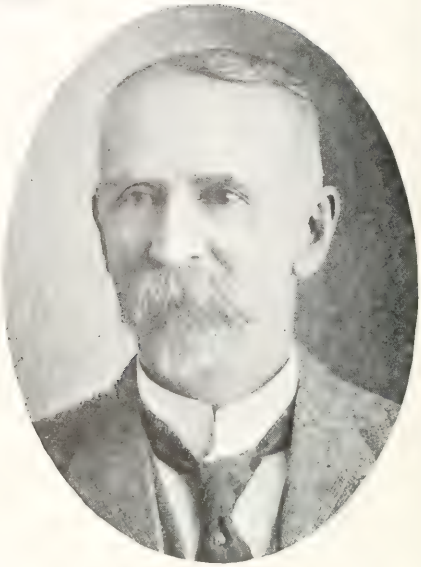

JOHN M. BROWN
Postmaster
Port Jefferson, N. Y.

HON. HOWARD V. LANE
Postmaster
Riverhead, N. Y.

HON. ALEXANDER M. HARRIOTT
Postmaster
Rye, N. Y.

PUBLIC OFFICERS

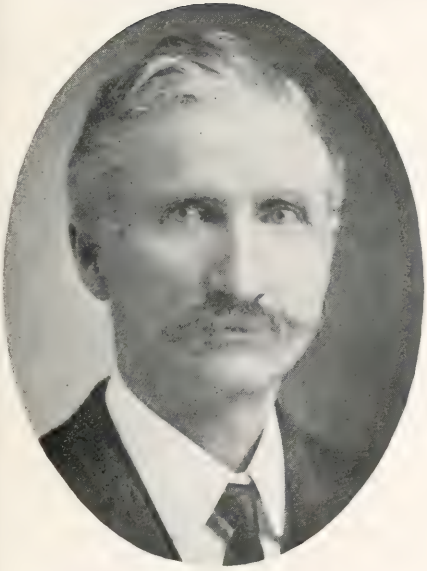

HON. CHAS. E. SHELDON
Postmaster, Editor of the Chautaugua News,
Serving His Fourth Term of Postmaster
Sherman, N. Y.

HON. DANIEL LARKIN FETHERS
Postmaster
Sharon Springs, N. Y.

HON. GEORGE R. HAGER
Postmaster
Stamford, N. Y.

HON. ERNEST H. PALMER
Postmaster
South Glens Falls, N. Y.

PUBLIC OFFICERS

HON. P. S. KRUM
Postmaster
Afton, N. Y.

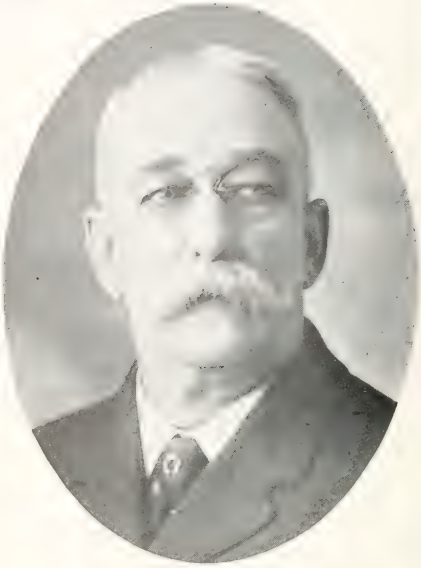

HON. JOHN P. MICKLE
Postmaster
Chatham, N. Y.

HON. WILMER D. SHARPE
Postmaster
Loomis, N. Y.

HON. JOHN VAN DORN
Postmaster
Mt. Morris, N. Y.

PUBLIC OFFICERS

HON. JONATHAN B. MOREY
Postmaster
Dansville, N. Y.

JOHN F. KELLY
Postmaster
Kings Park, N. Y.

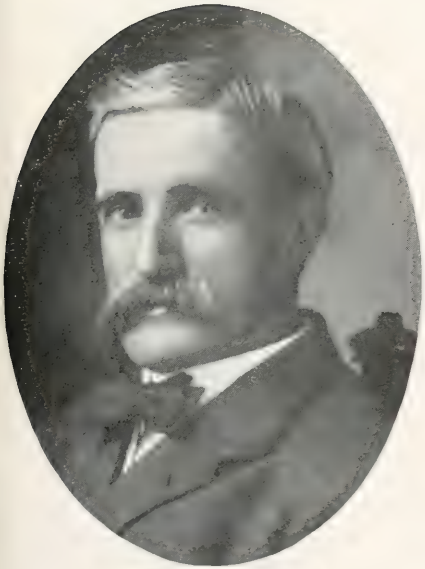

HON. JOHN A. HANNA
Postmaster
Dover Plains, N. Y.

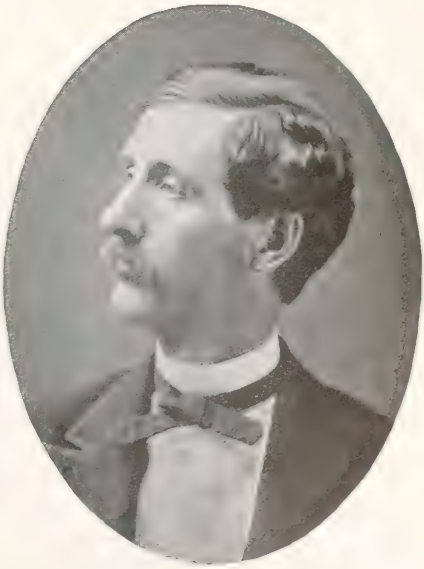

HON. JONAS M. PRESTON
Postmaster
Delhi, N. Y.

PUBLIC OFFICERS

JOHN PURROY MITCHEL
Mayor City of New York (1914)
New York City

WM. A. PRENDERGAST
Comptroller City of N. Y. Since 1910, Re-elected for Second Term 1913
New York City

GEORGE McANENY
Elected President Borough of Manhattan November, 1909, Elected President Board of Aldermen November 1, 1913, President Friendly Aid Society of New York
New York City

DOUGLAS MATHEWSON
Lawyer, Elected President Borough of Bronx November, 1913, Deputy Comptroller City of New York 1910-1913
New York City

PUBLIC OFFICERS

ARTHUR WOODS
Police Commissioner
New York City

JOSEPH JOHNSON
Ex-Fire Comm'r, Deputy Fire Comm'r 1910-1912, Fire Comm'r 1912-1914
New York City

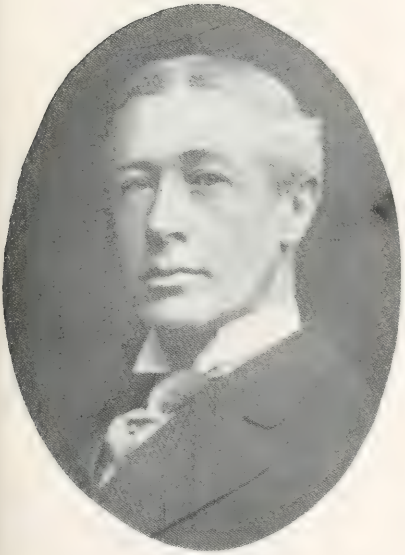

LAWSON PURDY
Lawyer, President Department Taxes and Assessments, Member Nat. Municipal League
New York City

RICHARD HEYWARD GAINES
Chief Chemist of the N. Y. Board of Water Supply
New York City

PUBLIC OFFICERS

HON. JOHN E. BOWE
Deputy Commissioner, Department of Water Supply, Gas and Electricity
New Brighton, N. Y.

HENRY H. TRUMAN
Of Early Colonial Ancestry, Member of N. Y. Stock Exchange from 1869-1907, Mayor of Orange 1890-1892
Orange, N. J.

JOHN E. CRRIGHTON
Secretary Borough President
Brooklyn, N. Y.

HENRY S. CURTIS, Ph. D.
Supervisor of Playgrounds Since 1905
Washington, D. C.

PUBLIC OFFICERS

GEORGE O'REILLY
Assisitant Corporation Counsel in Charge Bureau for Collection of Arrears of Personal Taxes
New York City

LAZARUS WHITE
Division Engineer Board of Water Supply
New York City

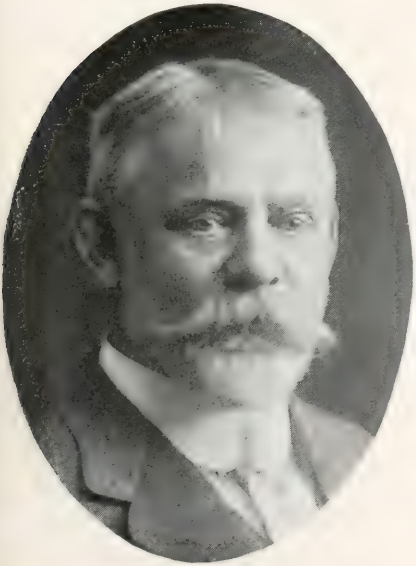

SAMUEL CLARENCE THOMPSON
Civil Engineer, Engineer Under Comm'r of Street Improvements and Dept. of Parks Since 1883, Engineer of Highways Borough of Bronx Since 1898
New York City

HON. D. E. POWELL
Cattaraugus, N. Y.

PUBLIC OFFICERS

CAPT. CORNELIUS LEARY
In Active Police Service Forty-two Years,
Captain 1907-1913
New York City

FRANCIS A. CREAMER
Police Captain
New York City

WILLIAM C. CLARK
Chief of Battalion N. Y. F. D.
New York City

WILLIAM CLARK
Chief of Battalion N. Y. F. D.
New York City

PUBLIC OFFICERS

MATTHEW J. CUMMINGS
New York Fire Department
New York City

PETER BENSON
New York Fire Department
New York City

DANIEL J. CAVANAGH
Captain N. Y. F. D.
New York City

LUKE FLANAGAN
New York Fire Department
New York City

PUBLIC OFFICERS

JOHN MAILLIBAND
New York Fire Department
Brooklyn, N. Y.

CAPT. J. W. JENNING
New York Fire Department
Brooklyn, N. Y.

RICHARD J. MARSHALL
In Fire Department Since Sept. 11, 1893
Brooklyn, N. Y.

GEORGE J. FOX
New York Fire Department
New York City

PUBLIC OFFICERS

CAPT. DOMINICK HENRY
Police Captain
New York City

CAPT. WILLIAM H. NASH
Engine Co. No. 71
New York City

CHIEF JOHN J. DOOLEY
Chief 33rd Battalion New York Fire Dept.
New York City

GEO. H. E. ARING
Postmaster
Long Beach, L. I., N. Y.

PUBLIC OFFICERS

ANTHONY COMSTOCK
Sec'y N. Y. Soc. for Suppression of Vice, Appointed Special Agent (Now Called Insp.) Post Office Dept. March 5, 1873, and Until Jan., 1907, Served Governor of U. S. in That Capacity Without Salary
New York City

DAVID KANE
Police Captain
New York City

CAPT. H. H. SCHERB
New York Fire Department
New York City

ISAAC LUDGATE
New York Fire Department
New York City

PUBLIC OFFICERS

G. E. WEBER
Chief of Battalion N. Y. F. D.
New York City

HON. HOWARD C. WILBUR
Catskill, N. Y.

HON. D. McCARTHY
Cozenavia, N. Y.

HON. W. H. BAIN
Canajoharie, N. Y.

PUBLIC OFFICERS

HON. WM. H. JACKSON
Lawyer
West New Brighton, N. Y.

HON. J. R. BENNINGTON
Batavia, N. Y.

HON. LAWRENCE FITZGERALD
Auburn, N. Y.

THOS. H. CULLEN
Shipping Agent, Assemblyman 1895-1897,
State Senator 1898-1912
Brooklyn, N. Y.

PUBLIC OFFICERS

HON. J. W. MULLEN
Morganville, N. Y.

HON. ROSSLYN M. COX
Middletown, N. Y.

HON. JOHN K. WALBRIDGE
Saratoga, N. Y.

HON. H. H. STEBBINS
Rochester, N. Y.

PUBLIC OFFICERS

HON. BERNE A. PYRKE
Port Henry, N. Y.

HON. HARRISON W. COLEY
Oneida, N. Y.

HON. J. W. JOSLIN, M. D.
Johnstown, N. Y.

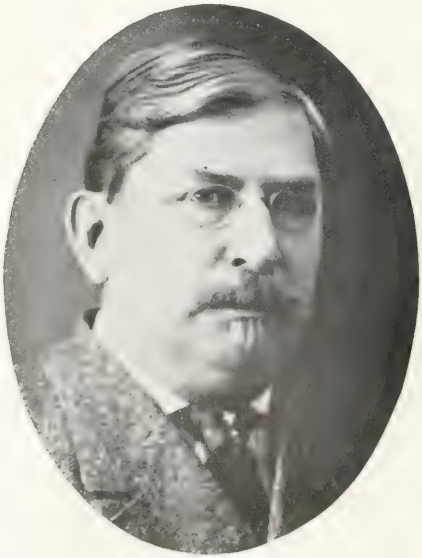

CLINTON BECKWITH
Herkimer, N. Y.

PUBLIC OFFICERS

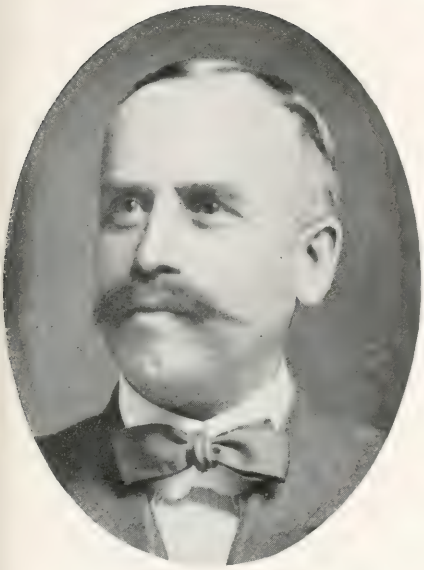

HON. W. IRVING GRIFFING
Glens Falls, N. Y.

HON. RANSOM L. RICHARDSON
Fillmore, N. Y.

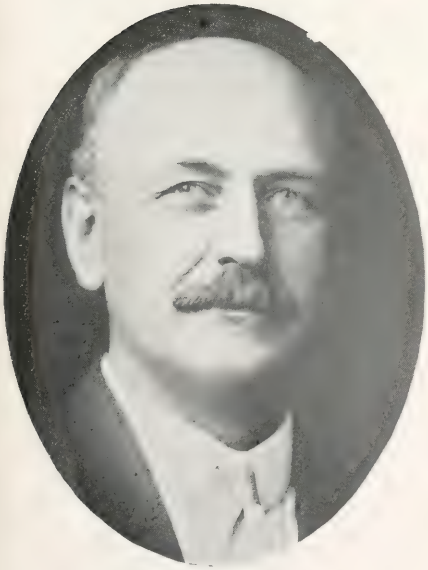

JUDGE GEORGE W. REEVES
Watertown, N. Y.

HON. LA MOTT CAMPBELL
Wampsville, N. Y.

PUBLIC OFFICERS

HON. A. E. LOVELAND
Brooklyn, N. Y.

HON. THOS. F. BAKER
Utica, N. Y.

REV RICHARD COYLE, LL.D.-V. F.
Jamestown, N. Y.

WM. REUBEN GEORGE
Founder of the Junior Republic
Freeville, N. Y.

PUBLIC OFFICERS

IRVING GOODWIN VANN
Lawyer, Jurist, Mayor of City of Syracuse, N. Y., 1879-1880; Justice Supreme Court 1882-1895, Judge Court of Appeals 1895-1913, Since Then Official Referee, etc.
Syracuse, N. Y.

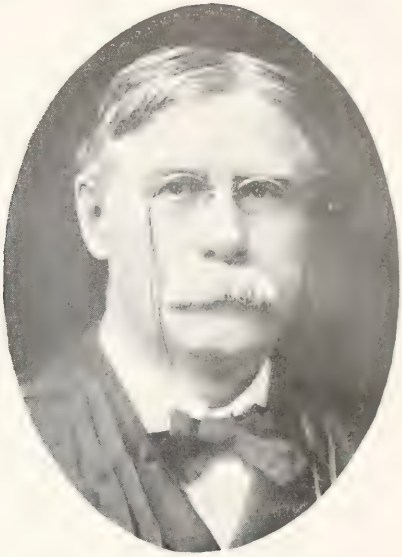

HON. WATSON M. ROGERS
Jurist, Justice Supreme Court of N. Y. for Term Expiring December 3, 1914
Watertown, N. Y.

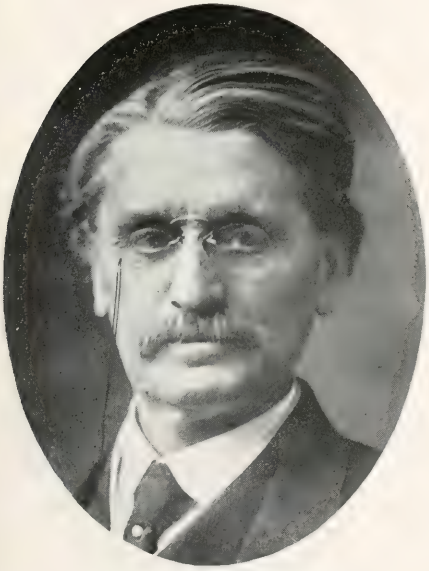

ALBERT F. GLADDING
Jurist, Justice of the Supreme Court for the 6th Judicial District for the Term Expiring Dec. 31, 1920
Chenango, N. Y.

TIMOTHY L. WOODRUFF (Deceased)
Lieutenant Governor of New York State 1897-1900, Director Numerous New York Institutions and Corporations
Brooklyn, N. Y.

PUBLIC OFFICERS

FRANK N. BRUNER
President Logan Club of Brooklyn, Supervising Inspector Repair Division, Bureau of Highways
Brooklyn, N. Y.

JULIUS H. STAHEL
U. S. Consul at Yokohama, Japan, 1866-1869, Consul General at Shanghai, China, 1884-1885
New York City

HOWARD P. NASH
City Magistrate 2nd Division
Brooklyn, N. Y.

ZEBULON REED BROCKWAY
Penologist, Mayor of Elmira 1906-1907
Elmira, N. Y.

PUBLIC OFFICERS

LE ROY HOLLIS, M. D.
Coroner Oswego Co. 1904, Elected 1905
Health Officer Town of Sandy Creek and
Town of Boylston
Laconia, N. Y.

HORACE J. HARVEY
American Consul, Fort Erie, Canada, Member
Buffalo Merchants Exchange
Buffalo, N. Y.

FREDERICK WINTER GRIFFITH
Manufacturer, State Senator 1910, President
Palmyra Printing Co.
Palmyra, N. Y.

NICHOLAS NEHRBAUER, JR.
Member of Assembly
Long Island City, N. Y.

PUBLIC OFFICERS

HON. CHARLES SEYMOUR WHITMAN
President City Magistrates' Court, N. Y. C., and Judge of Court of General Sessions, Now District Attorney N. Y. County
New York City

CHARLES FRANCIS BOSTWICK
Assistant District Attorney
New York City

DAVID FLETCHER HOY
Registrar Cornell University
Ithaca, N. Y.

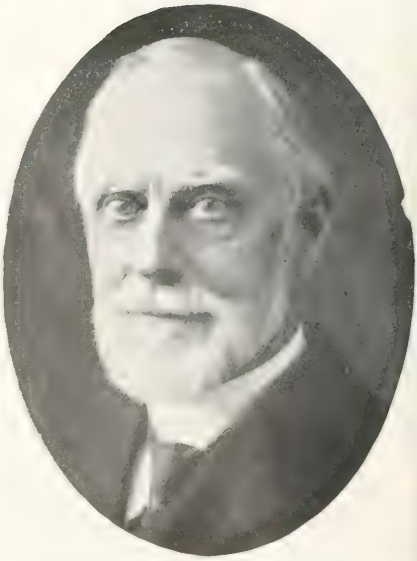

JOHN HARRINGTON EDWARDS
Clergyman, Author, Member Theta Union Seminary Alumni
Brooklyn, N. Y.

PUBLIC OFFICERS

HOMER FOLKS
Social Worker, President State Probation Commission, Yonkers, N. Y.
New York City

ROBERT WILLIAM HILL
Supt. State and Alien Poor, State Board of Charities, Became Connected with State B'd of Charities of N. Y. 1898, Appt'd Sec'y 1906, Pres. Nat. Assn. of Poor Law Officials 1910-11
Albany, N. Y.

HON. RICHARD CARTER
Postmaster
Greene, N. Y.

DAYTON H. WHIPPLE
Postmaster of Altamont 16 Years, Altamont Carriage Works
Altamont, N. Y.

THE CLERGY

RT. REV. DAVID HUMMEL GREER, D.D., LL.D.
Episcopal Bishop of New York
New York City

RT. REV. FREDERICK BURGESS, D. D.
Episcopal Bishop of Long Island
Garden City, N. Y.

RT. REV. CHARLES S. BURCH
Suffragan Bishop of the Diocese of New York
New York City

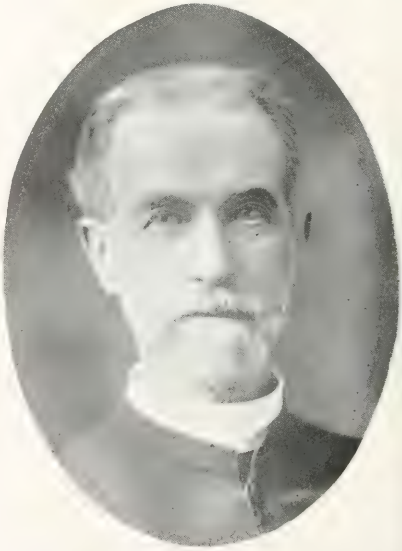

RT. REV. CHAS. TYLER OLMSTED
Bishop of Central, N. Y., July 11, 1904
Utica, N. Y.

THE CLERGY

RT. REV. WILLIAM CROSWELL DOANE
(Deceased)
Episcopal Bishop of Albany, Elected 1868 and Consecrated February, 1869, Bishop of Albany
Albany, N. Y.

RT. REV. RICHARD HENRY NELSON, D. D.
Episcopal Bishop of Albany, Consecrated Bishop Coadjutor of Albany May 19, 1904, Bishop of Albany, May 17, 1913
Albany, N. Y.

RT. REV. JAMES HENRY DARLINGTON
Episcopalian Bishop, Consecrated 1905 First Bishop of Diocese
Harrisburg, Pa

REV. GEORGE ROE VAN DE WATER, D. D.
Rector St. Andrews Protestant Episcopal Church
New York City

THE CLERGY

REV. PAUL F. SWETT
Superintendent Charity Foundation of Long Island
Brooklyn, N. Y.

REV. EDGAR M. THOMPSON
St. James Church
Brooklyn, N. Y.

REV. WILLIAM BERRIAN HOOPER
Church of Prince of Peace, Gettysburg, Pa., Clergyman Episcopal Church, Connected With Trinity Parish
New York City

ERNEST VOORHIS
Clergyman, Staff of Cathedral of St. John the Divine, N. Y. City, Since 1900
New York City

THE CLERGY

REV. CORNELIUS BISHOP SMITH, D. D.
Rector Emeritus St. James Episcopal Church
New York City

REV. HERBERT SHIPMAN
Rector Church of the Heavenly Rest
New York City

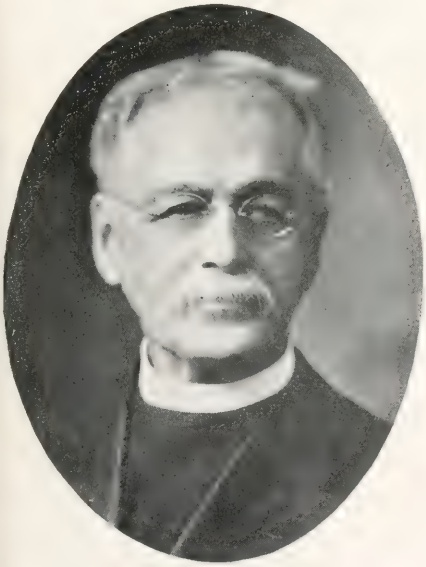

REV. HORATIO OLIVER LADD
A. B. A. M. Bowdoin, S. T. D. Hobart, Rector 1896 and Rector Emeritus 1910 of Grace Church, Jamaica, N. Y., Educator, Historian and Editor
Richmond Hill, N. Y.

REV. JOHN DAVID KENNEDY
Rector St. Marks Church
Brooklyn, N. Y.

THE CLERGY

REV. GEO. CLARKE HOUGHTON, D.D. L.L.S.
Rector Church of the Transfiguration
New York City

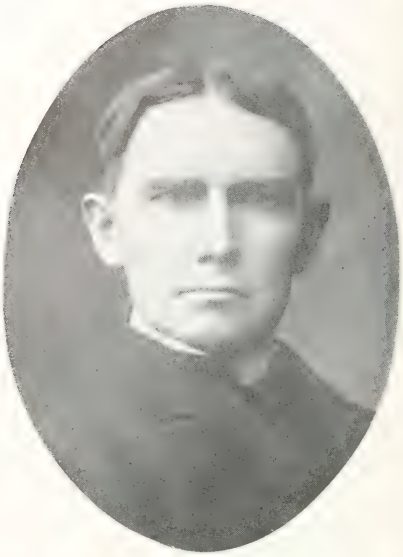

REV. ST. CLAIR HESTER, A. M., D. D.
Rector Church of the Messaiah, Brooklyn, Since 1898, Archdeacon of Northern Brooklyn for Ten Years
New York City

REV. WM. MONTAGUE GEER
Vicar St. Pauls' Chapel, Trinity Parish
New York City

RT. REV. FREDERICK COURTNEY
Rector St. James Episcopal Church
New York City

THE CLERGY

REV. MILO HUDSON GATES, D.DS., T.D.
Vicar Chapel of the Intercession, Trinity Parish
New York City

DR. WILLIAMS THOMAS MANNING
Rector of Trinity Parish, New York City
New York City

REV. DR. FRANK M. CLENDENIN, D. D.
Rector of St. Peters Church
New York City

REV. JOSEPH N. BLANCHARD
Rector of Grace Church, Madison, N. J.
Madison, N. J.

THE CLERGY

REV. GEORGE STARKWEATHER PRATT
Rector All Souls Church, Rector Anton Memorial Church Since 1905
New York City

REV. GEORGE ASHTON OLDHAM
Ordained Priest June 10, 1906, Act. Chaplain Columbia Univ. 1906-1908, on Clergy Staff of Grace Church, N. Y. City, 1905-1906, etc.
New York City

FRANCIS WASHBURN
Clergyman, Has Had Rectorship of Several Parishes in Archdeaconry of Orange Since 1879, Chiefly St Andrews, Walden, N. Y. and Church of Holy Spirit, Kingston 1882-1892, and Was Four Years Sec. of Archdeaconry
Newburgh, N. Y.

REV. G. SHERMAN BURROWS
Rector St. Mark's Episcopal Church, Sec. Diocese of Western N. Y., Lecture on Homiletics & Litingics, De Lancy Divinity School, Grand Prelate, Grand Commandery, Knights Templar, State of New York
North Tonawanda, N. Y.

THE CLERGY

REV. RICHMOND H. GESNER, B. A., B. D.
Doctor of Sacred Theology, Curate of St. John's Church 1886, Rector for 4 Years at Hyde Park and 8 Years Rector of Christ Ch.
Oswego, N. Y.

REV. HIRAM R. HULSE
Protestant Episcopal Rector
Suffern, N. Y.

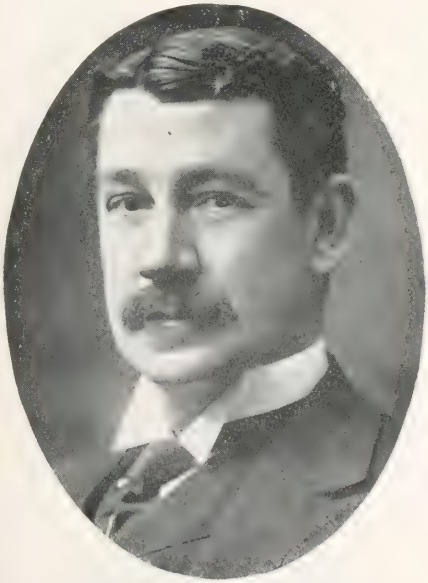

REV. EDGAR TILTON, JR.
Clergyman, Pastor Harlem Reformed Church Since 1898
New York City

REV. DAVID JAMES BURRELL
Clergyman, Reformed Church of America
New York City

THE CLERGY

DR. CHARLES H. PARKHURST
Clergyman, Pastor Madison Sq. Presbyterian Church, N. Y. City, Since 1880, Pres. Soc. for Prevention of Crime 1891-1908
New York City

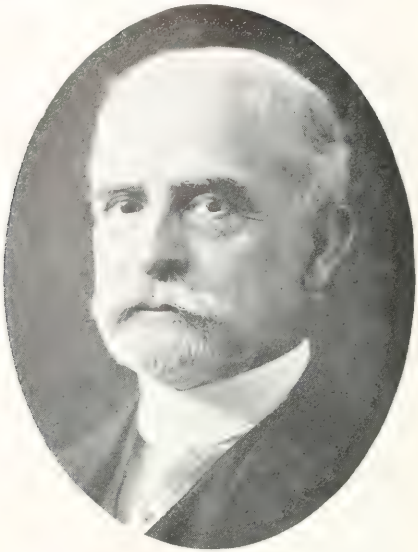

CHARLES PROSPERO FAGNANI, D. D.
Reverend Professor Union Theological Seminary
New York City

REV. THOMAS CUMING HALL
Prof. Christian Ethics Union Theological Seminary
New York City

WM. JONES SEABURY, D. D.
Presbyterian Diocese of New York, Professor of Ecclesiastical Polity and Law, General Theological Seminary
New York City

THE CLERGY

ROBERT MacKENZIE, D. D., L.L. D.
Secretary of the College Board of the Presbyterian Church in the U. S. A.
New York City

REV. JOSEPH DUNN BURRELL, D. D.
Pastor Classon Ave. Prebyterian Church
Brooklyn, N. Y.

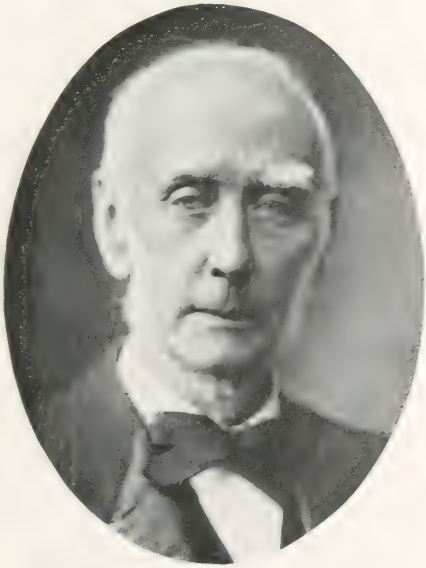

REV. EDWARD J. HAMILTON
Member Presbytery of New York
Plainfield, N. J.

REV. ANTHONY H. EVANS, D. D.
Pastor West Presbyterian Church
New York City

THE CLERGY

REV. ROBERT R. WHITE
Pastor, Faith Presbyterian Church
New York City

EDWARD GERRISH THURBER
Clergyman
New York City

REV. DANIEL ARAUNAH FERGUSON, D. D.
Pastor Presbyterian Church Since 1875
Hammond, N. Y.

REV. HENRY M. TYNDALL
Clergyman, Founder, Trustee and President
of the People's Tabernacle
New York City

THE CLERGY

REV. DANIEL HAWKINS OVERTON
Pastor Islip Presbyterian Church, For Twelve Years Pastor Greene Avenue Presbyterian Church, Brooklyn
Islip, Long Island, N. Y.

REV. DR. JOHN REYNOLDS MACKAY
Clergyman, Became Pastor of North Presbyterian Church February 9, 1908
New York City

REV. A. EDWIN KEIGWIN, D. D.
Pastor West End Presbyterian Church
New York City

REV. CHARLES HERBERT SCHOLEY
Clergyman, Since May 29, 1908, Pastor First Presbyterian Church
Freeport, N. Y.

THE CLERGY

REV. GEORGE McPHERSON HUNTER
Sec'y Am. Seamen's Friend Society, N. Y., Presbyterian, Alpha Sigma, Glasgow Univ., Scotland, New Brunswick Theol. Seminary, Author "New Acts of the Apostles" and "The Sailor in Sailortown"
New York City

NEWELL DWIGHT HILLIS
Pastor of the Plymouth Church, Clergyman, Author
Brooklyn, N. Y.

REV. JOHN LYON CAUGHEY, D. D.
Pastor First Presb'n Church, Form. Pastor the Memorial Presb'n Church, Rochester, N. Y., the Harlem Presb'n Church, N. Y. City
Glens Falls, N. Y.

REV. JAMES CROMIE
Pastor Woodstock Presbyterian Church
New York City

THE CLERGY

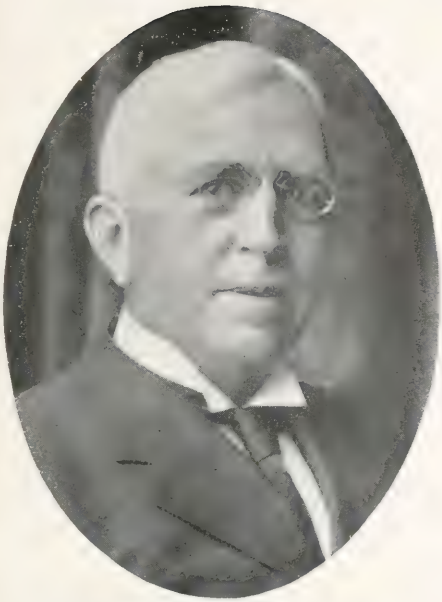

Rev. ANSON PHELPS ATTERBURY, Ph.D.,D.D.
Clergyman, Pastor of the West Park Presbyterian Church
New York City

REV. L. W. BATTEN
Professor in the General Theological Seminary
New York City

REV. JOHN FLEMING CARSON, D. D.
Pastor Central Presbyterian Church
Brooklyn, N. Y.

REV. EDWARD BENTON COE
Minister of Reformed Protestant Dutch Church
New York City

THE CLERGY

RT. REV. MORRIS W. LEIBERT, D. D.
Bishop of Moravian Church
New York City

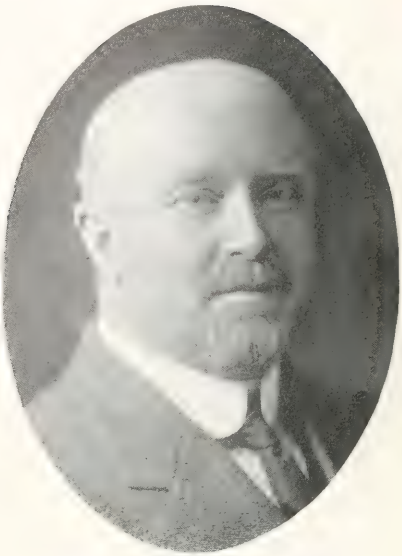

REV. VICTOR GAUSE FLINN
Pastor Third Moravian Church
New York City

REV. M. G. PAPAZIAN
Minister of the Armenian Evangelical Church
New York City

REV. PAUL SEIBERT LEINBACH, D. D.
Minister Hamilton Grange Reformed Church
New York City

THE CLERGY

REV. SAMUEL PARKES CADMAN, D. D.
Pastor of the Central Congregational Church,
Author and Lecturer
Brooklyn, N. Y.

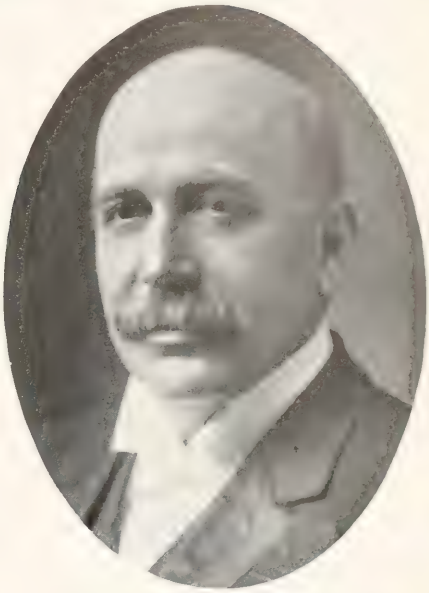

REV. WM. H. KEPHART, D. D.
Pastor North Congregational Church
New York City

FRANCIS T. HOOVER
Clergyman, Writer, Pastor Cambria
Congregational Church
Lockport, N. Y.

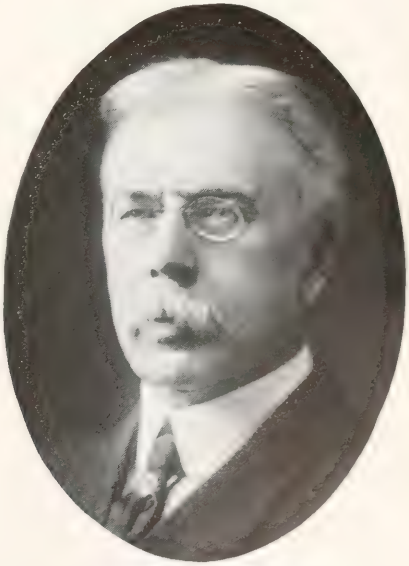

REV. FRED HOVEY ALLEN
Clergyman, Author, Lecturer
New York City

THE CLERGY

Rev. JUNIUS B. REMENSNYDER, D.D., LL.D.
Pastor St. James Lutherman Church
New York City

REV. JOHN J. YOUNG, D. D.
St. John's Evangelical Lutheran Church
Since September 1, 1893
New York City

REV. CHARLES DANIEL TRENLER
Pastor Organized English Lutheran Church
of the Good Shepherd
Brooklyn, N. Y.

REV. M. LUTHER CANUP
Pastor Evangelical Lutheran Church of the
Epiphany
New York City

THE CLERGY

REV. EDWARD JUDSON
Minister, Memorial Baptist
New York City

ROBERT STUART MACARTHUR
Clergyman, President Baptist World Alliance
New York City

EZRA TERRY SANFORD
Pastor North Baptist Church, Author, Baptist Pioneers in New York
New York City

DR. CHARLES F. AKED
Clergyman, Author "Eternal Punishment," Minister of Fifth Ave. Baptist Church 1907
New York City

THE CLERGY

REV. DR. GEO. ALBERT SIMONS, A.M., D.D.
Superintendent of the Russia Mission and of the Methodist Episcopal Church, Residing at St. Petersburg, Russia

REV. CHRISTIAN F. REISNER
Pastor Grace M. E. Church
New York City

REV. FRANCIS DUBREE BLAKESLEE
Educator, Pastor Thames St. M. E. Church, Newport, R. I., 1886-1887, President Iowa Wesleyan University 1899-1900
Binghamton, N. Y.

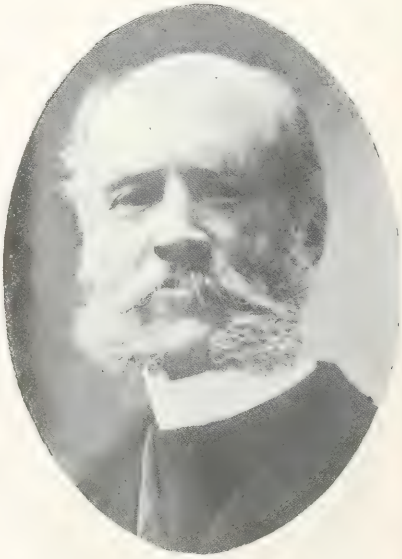

JAMES MONROE BUCKLEY
Minister, Editor, Entered Ministry of M. E. Church 1859, Elected Mem. Gen. Conf. M. E. Church 1872 and Once in 4 Years to Each Session Till Now, Mem. Bd. Mgr's State Hosp. for Insane, Trenton, N. J., for 5 Yrs.; Prs. Bd. Mgr's M. E. (Seney) Hosp. Brooklyn, N. Y., Since Its Foundation
Morristown, N. J.

THE CLERGY

REV. FRANK MASON NORTH
Clergyman, Since 1912 Corresponding Sec'y Board of Foreign Missions, M. E. Church
New York City

REV. WILLIAM VALENTINE KELLEY, D. D.
Methodist Clergyman and Author, Editor the Methodist Review
New York City

REV. CHARLES LEROY GOODELL
Appointed to St. Paul's M. E. Church 1913
New York City

REV. RICHARD HEGARTY
Pastor Winsted Methodist Episcopal Church
New York City

THE CLERGY

HIS EMINENCE JOHN CARDINAL FARLEY
Archbishop of New York
New York City

RT. REV. HENRY GABRIELS
Catholic Bishop of Ogdensburg
Ogdensburg, N. Y.

VERY REV. MONSIGNOR J. V. LEWIS
Rector Church of St. Francis De Sales
New York City

VERY REV. JOHN J. HUGHES, C. S. P.
Church of St. Paul the Apostle, Superior
General of Paulist Fathers
New York City

THE CLERGY

VERY REV. J. W. MOORE, C. M.
Priest St. John's College
Brooklyn, N. Y.

VERY REV. JOSEPH F. HANSELMAN, S. J.
Provincial Maryland, N. Y. Provinces, S. J.
New York City

VERY REV. WM. L. PENNY
Rector of the Church of the Annunciation
New York City

RT. REV. MSGR. JOSEPH F. MOONEY, P.A.V.G.
Pastor Sacred Heart of Jesus, Roman Catholic
Church, Vicar General Archdiocese
New York City

THE CLERGY

RT. REV. JOHN F. KEARNEY, P. R.
Rector St. Patrick's (Old Catholic Cathedral)
New York City

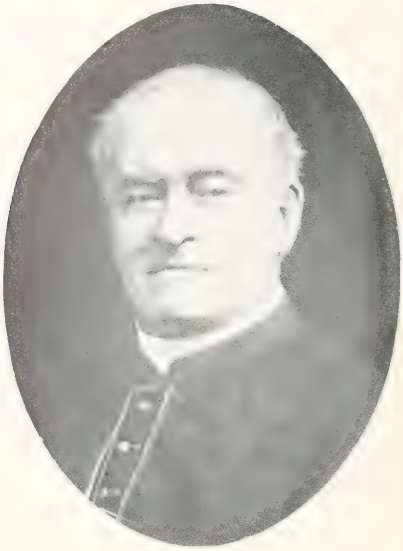

RT. REV. CHAS. McCREADY
Catholic Clergyman, Rector Church of Holy Cross Since 1877
New York City

RT. REV. MSGR. JOHN J. KEAN, LL.D.
Rector of the Church of the Holy Name of Jesus
New York City

RT. REV. MSGR. J. S. M. LYNCH, D. D.
Missionary Rector St. John's Church
Utica, N. Y.

THE CLERGY

RT. REV. HENRY ATHANASIUS BRANN, D. D., LL. D., LITT. D.
Rector St. Agnes Church, First Priest from the North American College, Rome, Italy
New York City

RT. REV. MSGR. JAMES N. CONNOLLY
Rector of the Church of Our Lady of Good Counsel
New York City

REV. JOHN H. DOOLEY
Rev. of Corpus Christi Roman Catholic Church
New York City

REV. WALTER ELLIOTT, C. S. P.
Rector of Apostolic Mission House, Catholic University of America
New York City

THE CLERGY

REV. MALLICK J. FITZPATRICK
Director Mission of the Immaculate Virgin,
Mount Loretto, S. I.
New York City

REV. THOMAS J. LYNCH
Supervisor of Correction Work for Catholics,
Director of Catholic Protective Society
New York City

REV. DUCAN M. GLENNS
Rector, St. Thomas Church, Police Chaplain,
Boroughs of Brooklyn and Queens
Brooklyn, N. Y.

REV. JOSEPH C. DWORZAK, D.D., J.D., PH.D.
Rector of St. Casimir's Church
Yonkers, N. Y.

THE CLERGY

REV. WILLIAM J. McCLURE
Rector of the Church of the Immaculate Conception of the Blessed Virgin Mary
Stapleton, S. I., N. Y.

REV. JOS. HENRY ROCKWELL, S. J.
President College of St. Francis Xavier
New York City

REV. W. BERTRAND STEVENS
Rector St. Ann's Church
New York City

REV. WM. H. WALSH
Italian Mission of Our Lady of Loretto, Catholic Priest and Member Society of Jesus
New York City

THE CLERGY

REV. JOHN B. McGRATH
Pastor of St. Thomas, the Apostle
New York City

REV. JOHN HENRI SATTIG
Brooklyn, N. Y.

REV. P. S. GARAND
Pastor of St. Mary's Church
Clayton, N. Y.

REV. P. J. MINOGUE
Permanent Rector St. Brigids' Roman Catholic Church
New York City

THE CLERGY

VERY REV. WILLIAM J. McADAM
Consultor General of the Society of the Priests of Mercy, Rector of Our Lady of Lowides Grotto Church
Brooklyn, N. Y.

REV. RICHARD S. CARTWRIGHT, C. S. P.
Assistant Superior Church of St. Paul the Apostle
New York City

REV. DR. JOSEPH LETANCHE
Rector of St. Clemens Church
New York City

REV. F. C. IGLEHART
New York City

THE CLERGY

REV. ALEXANDER P. DOYLE
Rector of Apostolic Mission House Paulist Fathers
Brookland, S. C.

REV. THOMAS McMILLAN
Church of St. Paul and the Apostle, Paulist Fathers
New York City

REV. WILLIAM LIVINGSTON
Church of St. Gabriel
New York City

REV. JOHN PUNNETT PETERS
Clergyman, Author, Assistant Rector St. Michael's Church 1883-1893
New York City

THE CLERGY

RABBI STEPHEN S. WISE
Free Synagogue
New York City

REV. EZEKIEL JACOBSON
Congregation Binai Israel
New York City

RABBI MAURICE H. HARRIS
New York City

RABBI ADOLPH SPIEGEL, PH. D.
Rabbi and Minister at Congregation Shaarei Zedek of Harlem
New York City

THE CLERGY

RABBI AARON EISEMAN
New York City

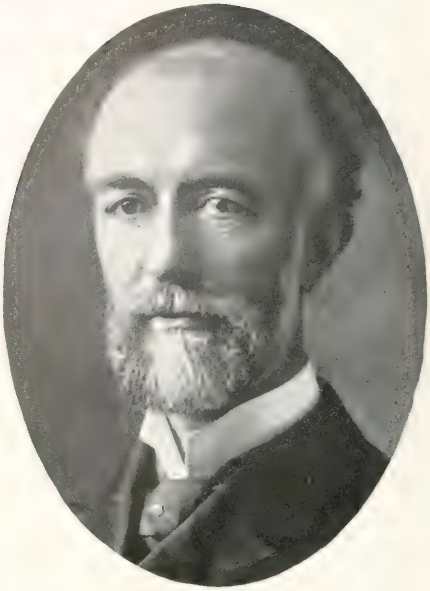

REV. L. C. BARNES
New York City

REV. GEO. M. CHRISTIAN
New York City

REV. W. CARTER
New York City

THE CLERGY

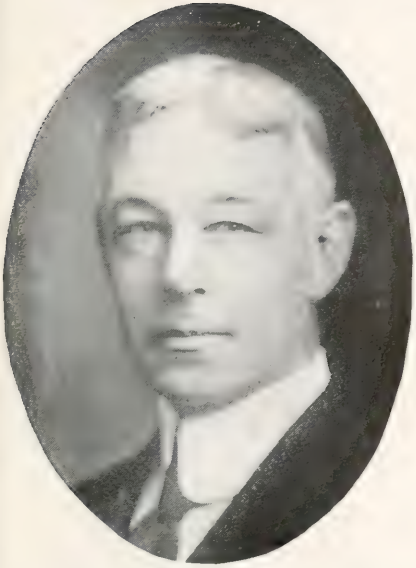

REV. HENRY EVERTSON COBB
Riverside Day Nursery, Riverside Ass'n, Waldensian Aid Society, American Tract Society, etc., etc.
New York City

RICHARD CARY MORSE
Gen. Sec. International Y. M. C. A.
New York City

REV. SETH CLAYTON CRAIG
Pastor, Charlton Street Memorial Church and the Broome Street Tabernacle
New York City

DR. HOMER EATON
Clergyman and Publishing Agent
New York City

THE CLERGY

REV. HARRY K. DENLINGER
New York City

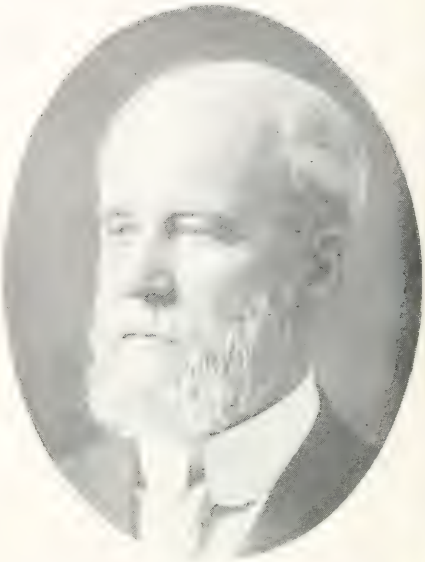

REV. JAMES CHAMPLIN FERNALD
Clergyman, Author, Editor, Funk & Wagnalls
New York City

REV. J. W. ASHTON
Rector St. Stephen's Church
Olean, N. Y.

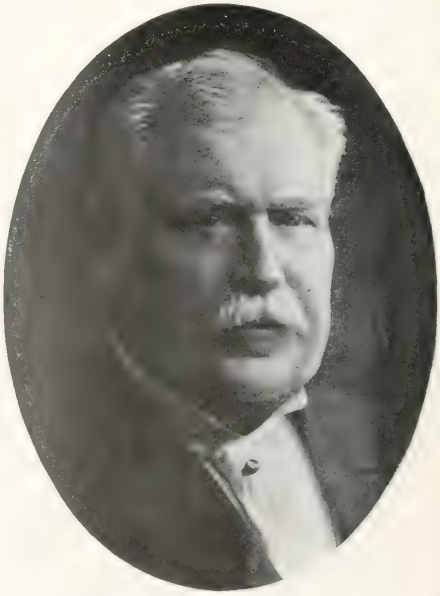

J. HARVIE DEW
(Deceased)
Christian Science Practitioner
New York City

THE CLERGY

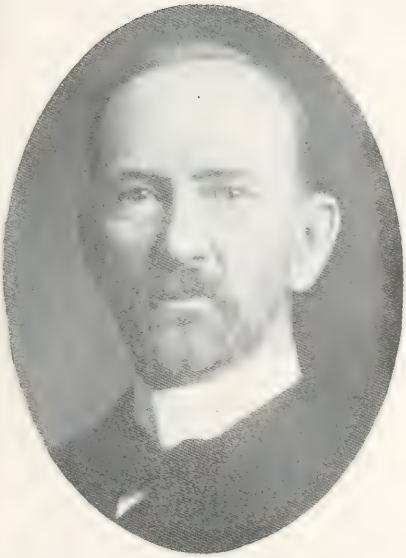

REV. GERARD BENJ. FLEET HALLOCK, D.D.
Clergyman, Author, Pastor of Brick Church
Rochester, N. Y.

REV. L. W. BARNEY
Sound Beach, Conn.

HENRY E. HUBBARD
Rector St. Paul's Church
Waterloo, N. Y.

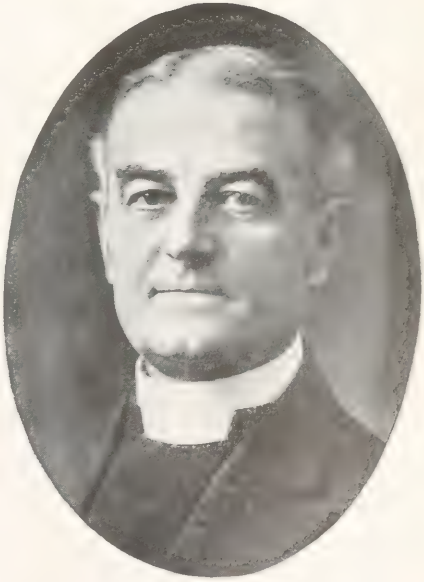

REV. C. A. HAMILTON
First Rector St. Margarets
New York City

THE CLERGY

REV. JOHN R. HENRY
Clergyman
New York City

REV. DR. M. HYAMSON
New York City

REV. GEO. H. TOOP
Matteawan, N. Y.

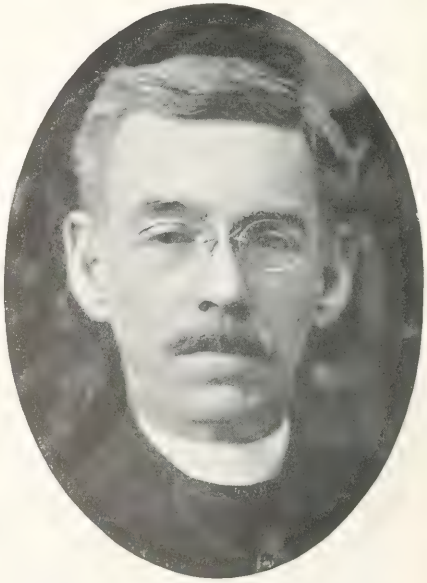

REV. WILLIAM KNIGHT McGOWN
Clergyman, Rector Grace Emmanuel Church Since 1894, Assistant at Holy Trinity Church, Harlem, 1888, Rector of Emmanuel Church 1892-1894, Since Consolidated with Grace Emmanuel
New York City

THE CLERGY

REV. GEORGE LEWIS SHEARER
Clergyman, Sec'y Emeritus American Tract Society, Chairman Ex. Com. Society for Providing Ev. Lit. for Blind, V. P. Citizens' Eastside Improvement Association
New York City

REV. CHAS. STEDMAN MACFARLAND
Secretary Federal Council of the Churches of Christ in America 1912, Instructor Yale University 1899-1900, Clergyman, Author
New York City

REV. CHARLES J. RYDER, D. D.
Corresponding Sec'y American Missionary Association
New York City

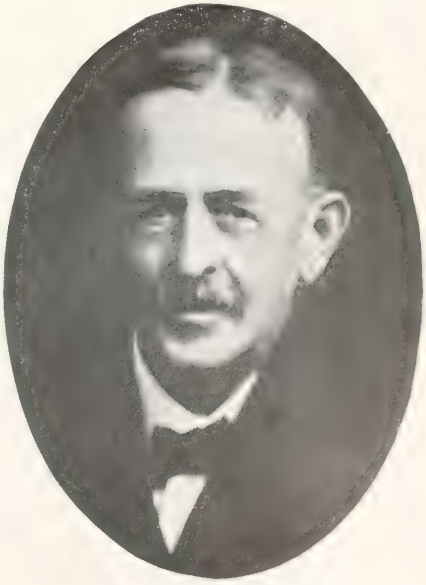

REV. GEO. S. PAYSON
New York City

THE CLERGY

REV. PAUL MANSFIELD SPENCER
New York City

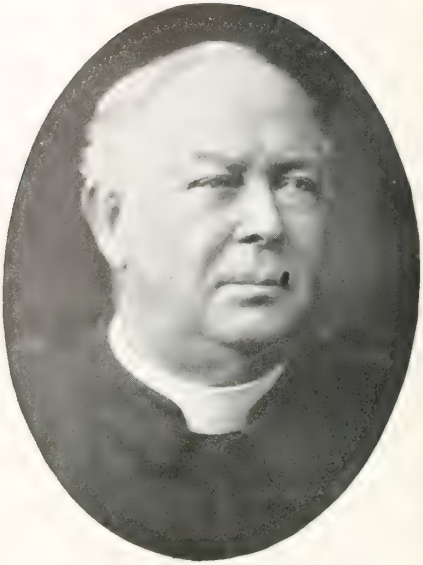

REV. THOMAS F. McGARE
Haverstraw, N. Y.

DR. HENRY ALLEN TUPPER
Clergyman
New York City

REV. GEO. EDWIN WRIGHT
New York City

THE CLERGY

REV. MERLE ST. CROIX WRIGHT
Clergyman, Minister for 26 Years in Present and Only Church, The Lenox Ave. Unitarian
New York City

JAMES CAMERON MACKENZIE
Educator, Clergyman
Dobbs Ferry, N. Y.

REV. FREDERICK F. SHANNON
Preacher, Author, Lecturer, After Dinner Speaker
New York City

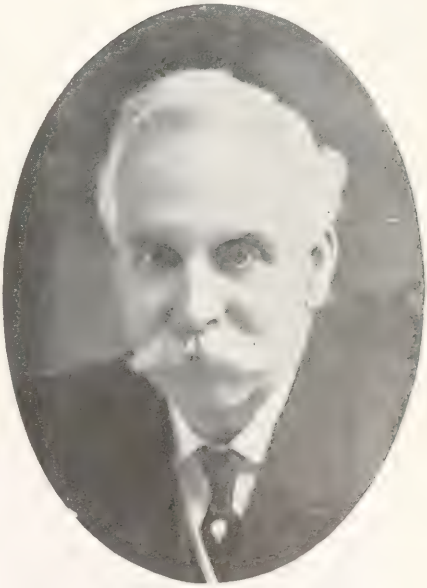

ALBERT JAMES ROE, C. S.
New York City

THE CLERGY

REV. ALBERT CARRIER BUNN, M. D.
Founder of the St. Peter's and Elizabeth Bunn Memorial Hospitals, Wuchang, China, Now Rector St. Mathews Church
New York City

REV. WALTER E. BENTLEY
Rector, Church of Ascension
New York City

REV. DE WITT L. PELTON, PH. D.
Rector St. James Episcopal Church, Fordham, N. Y. C., Chaplain Eighth Coast Artillery District N. G. N. Y.
New York City

REV. JOHN GREENWOOD BACCHUS, D. D.
Rector Church of Incarnation
Brooklyn, N. Y.

THE CLERGY

WILLIS JUDSON BEECHER
Clergyman, Theologian, Professor Hebrew Language & Literature, Auborn Theological Seminary 1871-1908, Resigned
Auburn, N. Y.

JOHN QUINCY ADAMS
Clergyman, Assistant Prof. and Librarian Auburn Theological Seminary Since 1907
Auburn, N. Y.

CLAUDE M. SEVERANCE
Clergyman, Missionary in Japan 1890-1895, Pastorates Cleveland, Baltimore and N. Y. City, General Secretary N. Y. Bible Society 1905-1907, Author, Lecturer
Eldred, N. Y.

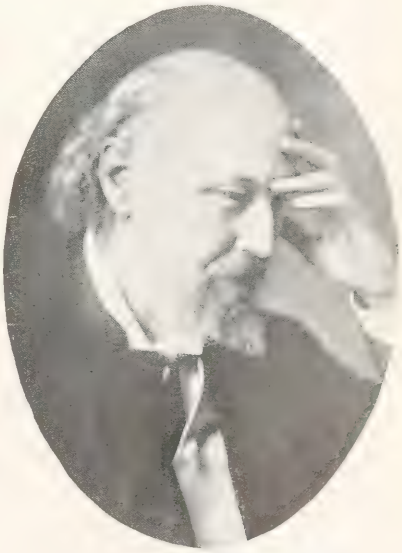

FREDERIC ROWLAND MARVIN
Congregational Clergyman and Author
Albany, N. Y.

THE CLERGY

REV. CARL ZINSSMEISTER
Missionary Superintendent Lutheran Church
Brooklyn, N. Y.

REV. ERNEST A. TAPPERT
Pastor Washington Heights Evang. Luth. Church
New York City

HENRY LYMAN MOOREHOUSE
Corresponding Secretary American Baptist Home Mission Society
New York City

REV. WILLIAM POPCKE
Clergyman
New York City

THE CLERGY

REV. LEWIS E. CARTER, A. B.
Pastor Fifth Ave. M. E. Church Since April, 1909
Troy, N. Y.

REV. PLATT NOBLE CHASE, PH. D.
Methodist Episcopal Clergyman Since 1875, Member N. Y. Conf. M. E. Church
Kingston, N. Y.

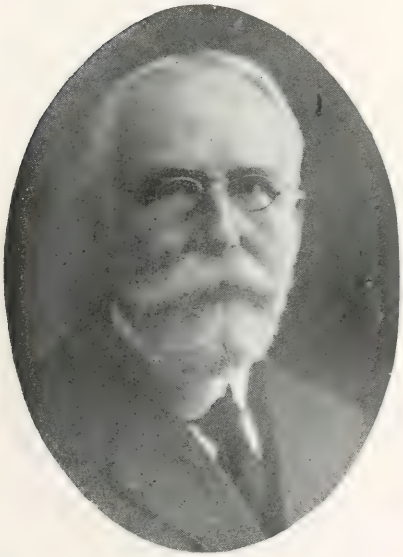

REV. HOWARD BENJAMIN GROSE, D. D.
Clergyman, Since January 1, 1904 Editorial Secretary American Baptist Home Mission Society
Boston, Mass.

DR. WALTER LAIDLAW
Clergyman, 1st Pres. Mohawk and Hudson River Humane Soc. 1887-1892, Founder and 1st Pres. Evangelical Alliance, Watervliet, N. Y., 1888-1890; Asst. Minister St. Nicholas Collegiate Reformed Church 1894-1895
New York City

THE CLERGY

REV. JAMES HOLMES McGUINNESS
In Charge of Church at Arden, N. Y., on the Estate of E. H. Harriman Since 1895, Founder of the Parishes at Chester and Greenwood Lake, N. Y.
Chester, N. Y.

REV. ELMER PLINY MILLER
Clergyman, Secretary Albany Archdeaconary, Rector St. Luke's Church
Catskill, N. Y.

OBIDAH CYRUS AURINGER
Clergyman, Author, Pastor First Church, Forestport, N. Y., Since 1904
Forestport, N. Y.

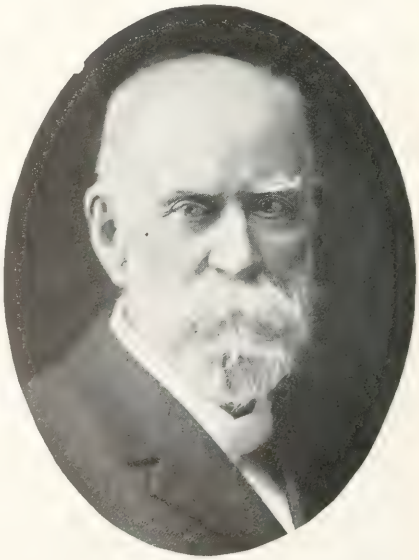

REV. JOSEPH NEWTON HALLOCK
Clergyman, Editor
New York City

THE CLERGY

LEON ADDISON HARVEY
Minister Fourth Unitarian Church
Brooklyn, N. Y.

REV. WILLIAM NICHOLS DUNNELL
Clergyman, President Clergymen's Mutual Insurance League
Red Bank, N. J.

REV. HENRY M. BROWN
Clergyman
New York City

PROF. DR. CHARLES A. BRIGGS
Clergyman, Educator, Author
New York City

THE CLERGY

REV. FREDERICK WILLIAM PALMER
Pastor Central Presbyterian Church, Auburn, N. Y., Since 1893
Auburn, N. Y.

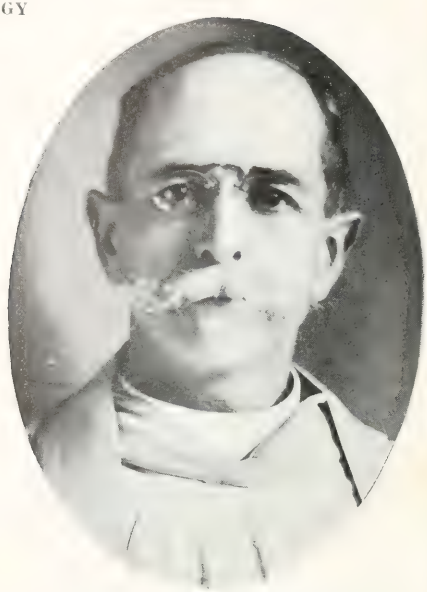

REV. PELHAM ST. GEORGE BISSELL
Assistant Grace Church, Van Vorst, Jersey City, N. J.
Jersey City, N. J.

REV. JOHN W. HUFF
Pastor First Baptist Church, Waterford, Sec'y Waterford Chamber of Commerce, Mem. N. Y. State Waterways Assn., Mem. Nat. Rivers and Harbors Cong., Mem. N. Y. State Barge Canal Terminal Conference, etc.
Waterford, N. Y.

REV. FRANKLIN BOYD EDWARDS
Clergyman, Was Assistant Pastor Tompkins Av. Cong'l Church and Now Pastor South Cong'l Church, B'klyn, N. Y.
Brooklyn, N. Y.

THE CLERGY

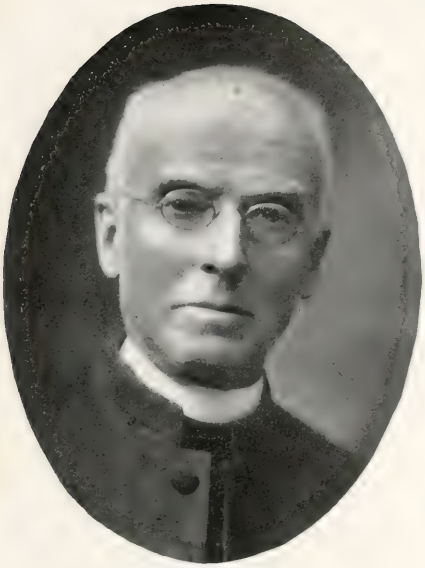

REV. RANDALL COOKE HALL
General Theology Seminary, Assistant in Church of St. Mary the Virgin
New York City

REV. WILLIAM E. GRIFFIS
Clergyman, Author, Lecturer, Organizer of Public Schools in Japan 1870-74
Ithaca, N. Y.

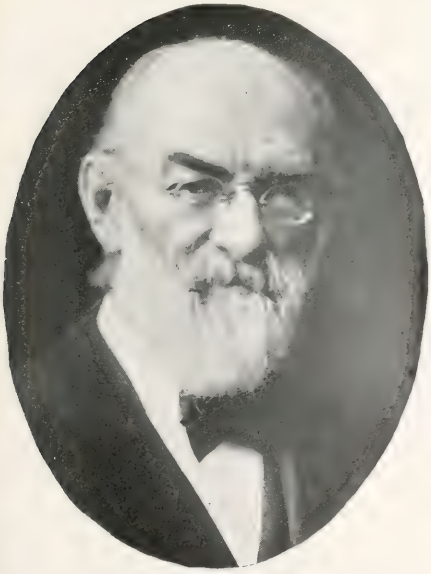

REV. WILLIAM HAYES WARD
Associate Editor of The Independent 1868-70, Since 1897 Editor
New York City

REV. J. NEWTON PERKINS
Rector Church of Reconciliation
New York City

THE CLERGY

REV. OSCAR McMURTIE VOORHEES, D. D.
Pastor of the Mott Haven Reformed Church, Secretary of the United Chapters of Phi Beta Kappa
New York City

REV. EDMUND SMITH MIDDLETON
Clergyman, Teacher, Writer
New York City

REV. ARTHUR JUDSON BROWN
Secretary Presbyterian Board of Foreign Missions, N. Y. C., Since 1895
New York City

REV. EDWIN WHITTIER CASWELL
Retired Clergyman
Brooklyn, N. Y.

LAWYERS

THOMAS McELRATH DEBEVOISE
Rounds, Hatch, Dillingham & Debevoise, Lawyers; Dir. Century Mortgage Co., Mark & Hammacher Co. and The Debevoise Co.
New York City

HORACE EDWARD DEMING
Lawyer, Was Mem. Sp'l Com. Municipal Reform Org'ns to Draft Proposed Changes in Const. of State of N. Y. Relating to Gov't of Cities and Counsel Senate Com. to Investigate Administ'n of Civil Law of State, 1894, etc.
New York City

GEORGE C. DE LACY
Counsellor-at-Law
New York City

GEORGE C. CASE
Attorney
Brooklyn, N. Y.

LAWYERS

J. EDGAR BULL
Gifford & Bull, Patent Lawyers
New York City

GEORGE E. CRUSE
Gifford & Bull, Patent Lawyers
New York City

H. B. DAVIS
Lawyer, Director and Trustee in Six Realty Corporations, Expert in Real Estate Law
New York City

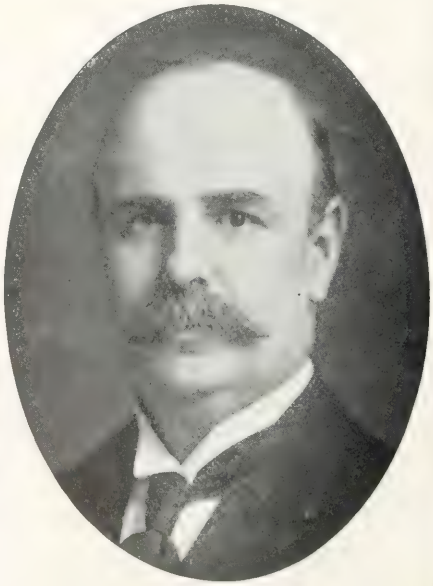

MILES M. DAWSON
Counsellor-at-Law and Consulting Actuary
New York City

LAWYERS

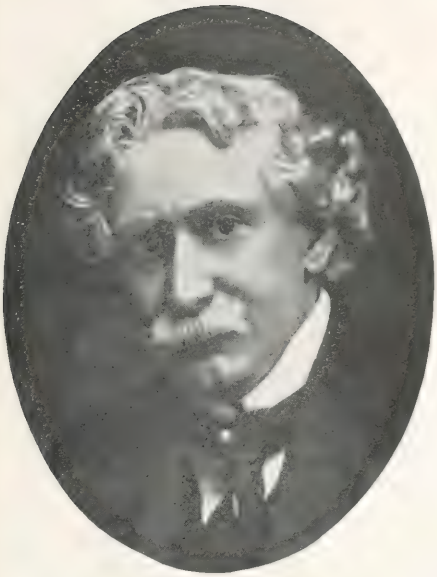

WILLIAM NELSON CROMWELL
Sullivan & Cromwell, Lawyers
New York City

EDWARD BRUCE HILL
Sullivan & Cromwell, Lawyers
New York City

FREDERIC RENE COUDERT
Coudert Bros. Co., Lawyers
New York City

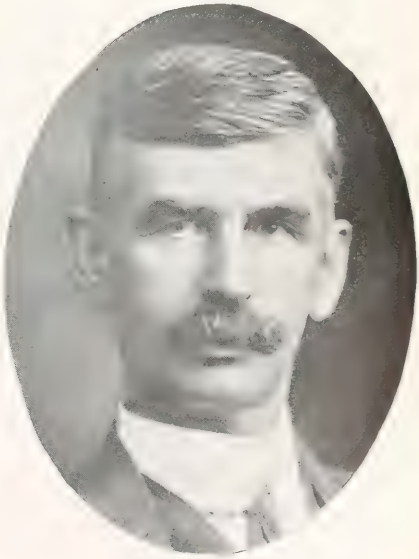

JAMES T. COOLEY
Lawyer
New York City

FRANCIS COCHRANE
Lawyer
New York City

EDWARD SEARS CLINCH
Lawyer, Ex-Judge N. Y. Supreme Court. Counsel Am. Baptist Home Mission Soc. and Other National, State and City Organizations
New York City

ELMER ELLSWORTH COOLEY
Bennet & Cooley, Counsellors-at-Law
New York City

BAINBRIDGE COLBY
Lawyer
New York City

LAWYERS

R. FLOYD CLARKE
Author and Counsellor-at-Law, Corporation and International Practice
New York City

JOHN A. LOGAN CAMPBELL
Attorney
New York City

LAUREN CARROLL
Gould & Wilkie, Lawyers; Mem. Board of Aldermen City of N. Y. 1914-16
New York City

ALEXANDER CAMERON
Lawyer, Counsel N. Y. Telephone Co.
New York City

LAWYERS

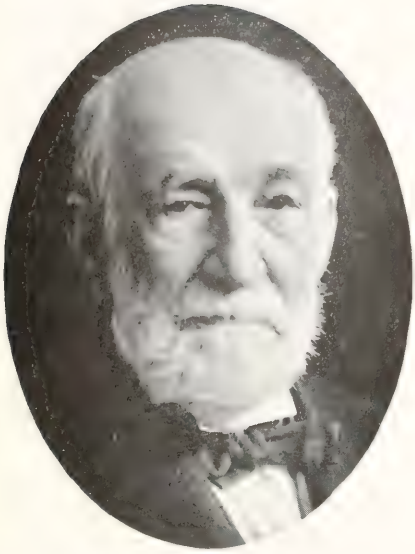

SILAS BROWN BROWNELL
Brownell & Lathrop, Brownell & Patterson, Counsellors-at-Law; Secretary Bar Association of the City of New York
New York City

JAMES P. CALLENDER
Lawyer, General Practice
New York City

WILLIAM ALLEN BUTLER
Wallace, Butler & Brown, Lawyers; Ex-Pres. The Lawyers' Club
New York City

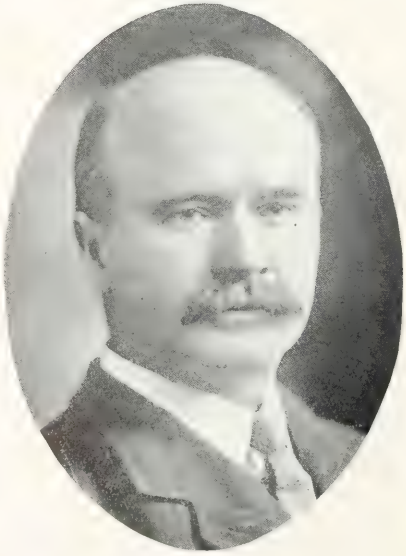

ANDREW BYRNE
Counsellor-at-Law
New York City

LAWYERS

PHILIP J. BRITT
Lawyer, Assignee for Benefit of Creditors of Stock Exchange, Firm of N. B. Mack & Co.
New York City

WALTER J. BRIGGS
Lawyer, Mgr. Dept. Foreign Law, Mingle & Wood
New York City

WILLIAM J. BROWN
Counsellor-at-Law
New York City

WILLIAM JOSEPH FANNING
Lawyer, General Practice
New York City

LAWYERS

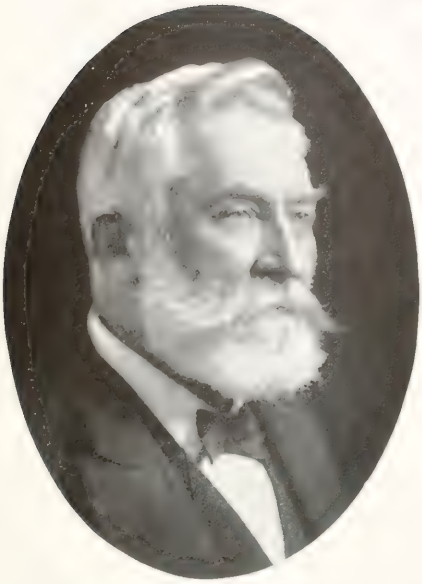

ARTHUR von BRIESEN
Counsellor-at-Law, Briesen & Knauth, Pres. Legal Aid Soc. and of National Alliance of Legal Aid Societies
New York City

HERMAN AUSTIN BRAND
Lawyer, General Practice
New York City

JOHN A. BRANN
Lawyer
New York City

CHARLES C. BRANCH
Lawyer
New York City

LAWYERS

CHARLES ANDERSON BOSTON
Lawyer
New York City

JOHN BOTTOMLEY
Lawyer, Vice-Pres., General Mgr. and Sec'y
Marconi Wireless Telegraph Co. of N. Y.
New York City

WILLIAM LAW BOWMAN
Attorney, Civil Engineer, Author, Architectural and Engineering Law
New York City

FRANK L. BOYNTON
Lawyer
New York City

LAWYERS

JOHN A. BOLLES
Finegan & Bolles, Lawyers
New York City

WILLIAM BONDY
Attorney-at-Law
New York City

LOUIS EDWIN BOMEISLER
Lawyer
New York City

WILLIAM D. BOSLER
Lawyer
New York City

LAWYERS

LEONIDAS DENNIS
Lawyer, General Counsel United States Fidelity and Guaranty Company
New York City

JACQUES L. BOISSE
Lawyer
New York City

JOHN HAILE BOGARDUS
Attorney and Counsellor-at-Law
New York City

ABRAM JESSE DITTENHOEFER
Lawyer, Dittenhoefer, Gerber & James, Attorneys
New York City

LAWYERS

GEORGE A. BLAUVELT
Lawyer, General Practice, Two Terms Assembly, One Term Senate
New York City

QUINCY WARD BOESE
Lawyer
New York City

WILLIAM HARMON BLACK
Lawyer, President The Association for New York Lawyers, Former Commissioner of Accounts of New York
New York City

WILLIAM H. BLYMYER
Counsellor-at-Law
New York City

LAWYERS

WILLIAM REYNOLDS BEGG
Lawyer, Byrne & Cutcheon
New York City

B. H. INNES BROWN
Lawyer, Byrne & Cutcheon
New York City

JOSEPH PONSFORD BICKERTON, JR.
Lawyer, Author, Educator
New York City

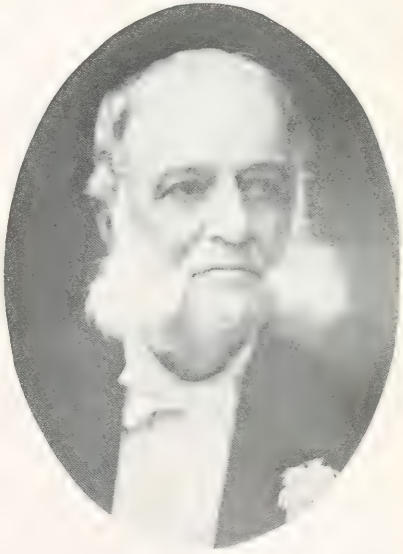

CLARK BELL
Lawyer and Writer on Legal Topics, Editor and Publisher "Medico-Legal Journal"
New York City

LAWYERS

JOHN POMEROY BARTLETT
Bartlett, Brownell & Mitchell, Lawyers, Patents, Trademarks and Copyrights
New York City

CHARLES F. BAUERDORF
Lawyer, Deyo & Bauerdorf
New York City

EDWARD STEVENS BEACH
Lawyer
New York City

NEAL DOW BECKER
Lawyer
New York City

LAWYERS

WENDELL PHILLIPS BARKER
Lawyer
New York City

GERALD J. BARRY
Lawyer,
New York City

CHARLES A. BARTCHER
Lawyer, Editor, With Equitable Life Assurance Society of U. S.
New York City

MARSHALL A. BARNEY
Lawyer, Pres. Anti-Auto Tax Co., Pres. James Prior's Sons, Inc.
New York City

LAWYERS

LEON ORLANDO BAILEY
Counsellor-at-Law, Indiana State Senate 1885-1889, Asst. U. S. Atty. 1887-1889, Asst. Attorney General 1888-1892
New York City

JOSEPH ARBUCKLE
Counsellor-at-Law
New York City

EARL D. BABST
General Counsel, National Biscuit Co.
New York City

HUBERT ASHLEY BANNING
Patent and Corporation Attorney
New York City

LAWYERS

ELLERY O. ANDERSON
Anderson, Iselin & Anderson, Lawyers
New York City

STEPHEN PHILBIN ANDERTON
Lawyer, Beekman, Menden & Griscom
New York City

FRANCIS R. APPLETON, JR.
Counsellor-at-Law
New York City

JOHN JOHNSON ALLEN
Lawyer, Vice-President Bay Ridge Park Improvement Co.
Brooklyn, N. Y.

LAWYERS

FREDERICK LATHROP ALLEN
Counsellor-at-Law, General Solicitor Mutual Life Insurance Co. of New York
New York City

RICHARD B. ALDCROFT, JR.
Lawyer, Mem. Bd. of Education of N. Y. City 1903 to 1912, Clubs, Manhattan and N. Y. County Lawyers Ass'n
New York City

PHILIP HENRY ADEE
Lawyer, Adee & Connell
New York City

FREDERICK HOBBES ALLEN
Allen & Cammann, Lawyers
New York City

LAWYERS

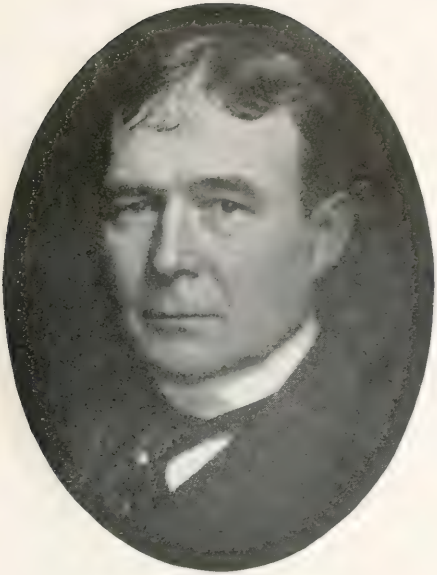

JOHN WOODRUFF SIMPSON
Simpson, Thacher & Bartlett, Lawyers
New York City

THOMAS THACHER
Simpson, Thacher & Bartlett, Lawyers
New York City

PHILIP GOLDEN BARTLETT
Simpson, Thacher & Bartlett, Lawyers
New York City

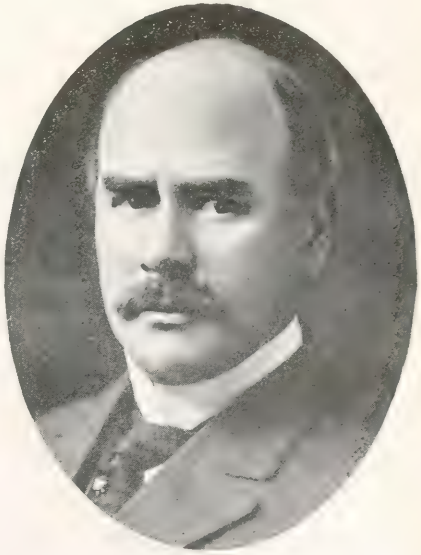

JULIUS F. WORKUM
Lawyer, Simpson, Thacher & Bartlett
New York City

LAWYERS

ALFRED B. THACHER, JR.
Simpson, Thacher & Bartlett, Lawyers
New York City

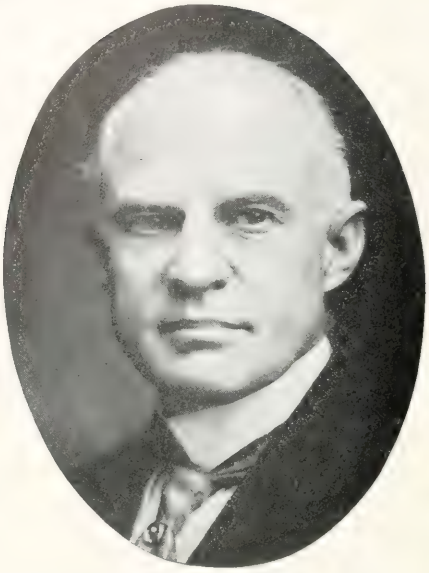

SENATOR HOWARD RANDOLPH BAYNE
Counsellor-at-Law, Chairm. Senate Judiciary Committee 1911-1912
New York City

GEORGE ZABRISKIE
Zabriskie, Murray, Sage & Kerr, Lawyers
New York City

HENRY G. GRAY
Zabriskie, Murray, Sage & Kerr, Lawyers
New York City

LAWYERS

GEORGE WILLIAM ALGER
Counsellor-at-Law, Alger & Simpson
New York City

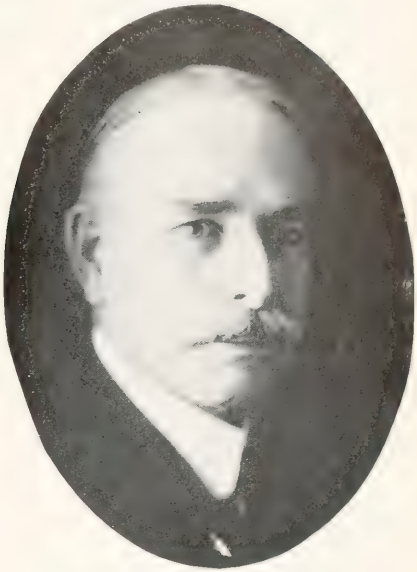

JOHN FRANCIS YAWGER
Counsellor-at-Law
New York City

PETER ZUCKER
Counsellor-at-Law, Pres. Board of Education
Cleveland 1887-1888
New York City

CHRISTOPHER H. B. WOODWARD
Lawyer, Brewer, Vice-Pres., Sec'y and Dir.
Clausen-Flanagan Brewing Co.
New York City

LAWYERS

JOHN R. LOCKE
Lawyer
New York City

EDWARD BRIGHT WILSON
Lawyer, Speaker of House, Tennessee Legislature 1901-1903
New York City

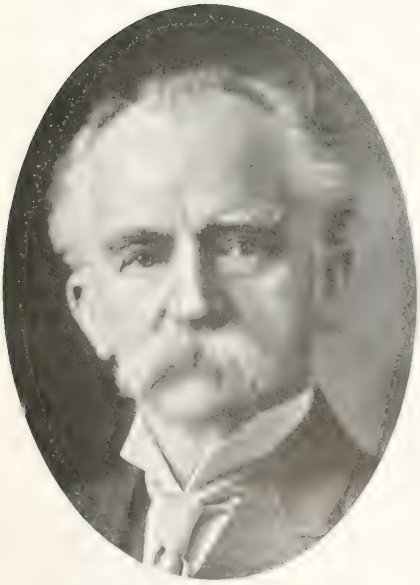

AMOS EDWIN WOODRUFF
Counsellor-at-Law, General Practice
New York City, 1874

GIRARD SAMUEL WITTSON
Counsellor-at-Law
New York City

LAWYERS

ARTHUR KYLE WING
Wing & Wing, Lawyers
New York City

GEORGE SHERMAN WING
Wing & Wing, Lawyers
New York City

EDMOND ELI WISE
Wise & Seligsberg, Lawyers
New York City

JOHN S. WISE, JR.
J. S. & H. A. Wise, Lawyers
New York City

LAWYERS

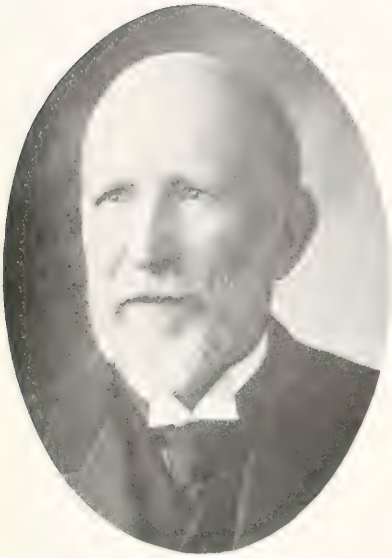

EVERETT PEPPERRELL WHEELER
Counsellor-at-Law, Mem. Board of Education 1877-1879, Ch. Civ. Serv. Board 1884-1889, 1895-1897
New York City

MORNAY WILLIAMS
Lawyer, Chairman N. Y. State Child Labor Committee
New York City

LOUIS CHARLES WILLS
Lawyer, Successor to Fisher & Voltz
Brooklyn, N. Y.

WARNER W. WESTERVELT
Lawyer
New York City

LAWYERS

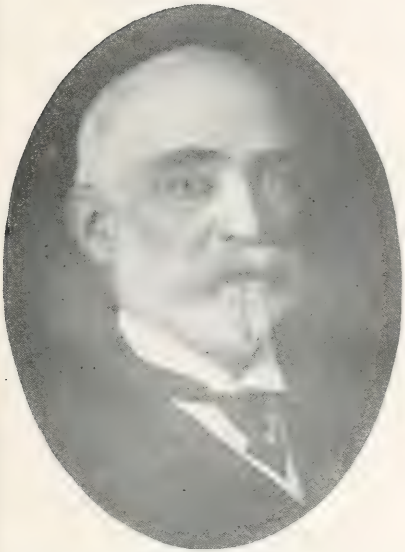

FREDERICK WALLINGFORD WHITRIDGE
Lawyer, Receiver Third Ave. Railway Co.
New York City

RALPH ORVILLE WILLGUS
Assoc. with Ex-Judge Henry A. Gildersleeve in Practice
New York City

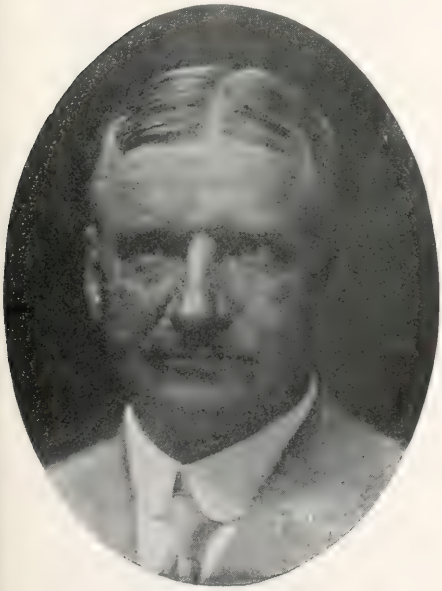

HENRY HALSEY
Lawyer
New York City

ADAM WIENER
Lawyer, Member of N. Y. County Lawyers Association
New York City

LAWYERS

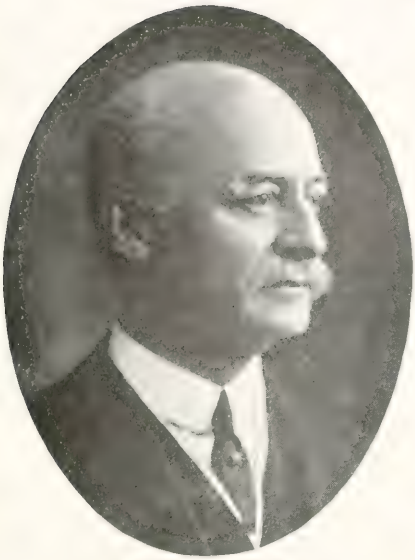

WILLIAM IVES WASHBURN
Lawyer, Corporation, Insurance, Religious Corporation Law
New York City

JOHN SEELY WARD
Counsellor-at-Law, Philanthropist, Vice-Pres. N. Y. Juvenile Asylum, Vice-Pres. N. Y. Ass'n for Improving the Condition of the Poor, Treas. The Prison Ass'n of N. Y.
New York City

JOHN B. WENTWORTH
Lawyer
New York City

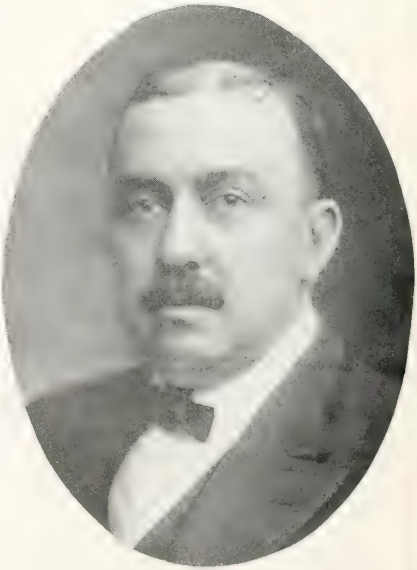

GEORGE NOYES WEBSTER
Cumming & Webster, Lawyers
New York City

LAWYERS

ROBERT WILLIAM THOMPSON, JR.
Thompson, Warren & Pelgram, Lawyers
New York City

MOSES ALLEN WARREN
Thompson, Warren & Pelgram, Attorneys and Counsellors
New York City

THEODORE LELAND WAUGH
Counsellor-at-Law
New York City

FRANK MAURY WELLS
Counsellor-at-Law, Wells & Moore
New York City

LAWYERS

EUGENE VAN SCHAICK
Van Schaick & Brice, Counsellors-at-Law
New York City

HENRY MARION WARD
Lawyer
New York City

K. RICHARD WALLACH
Lawyer
New York City

CHARLES G. F. WAHLE
Lawyer. Appointed by Mayor McClellan as City Magistrate of City of New York; Resigned 1908
New York City

LAWYERS

SAMUEL UNTERMYER
Sen. Mem. Guggenheimer, Untermyer & Marshall, Lawyers
New York City

STEPHEN LOTT VANDERVEER
Aron & Vanderveer, Lawyers
New York City

DAVID BARTINE MELICK
Lawyer, General Practice
New York City

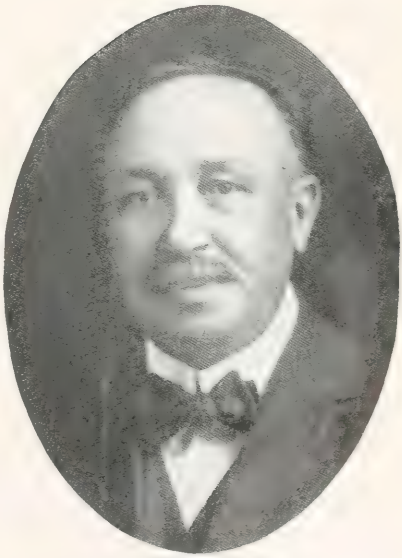

CALVIN D. VAN NAMEE
Lawyer, Member of Assembly, Richmond Co., State of N. Y., Session of 1901 and 1914
New York City

LAWYERS

CHARLES ARNETTE TOWNE
Towne & Spellman, Lawyers; Ex- U. S. Senator and Member of Congress Minnesota and Ex-Member of Congress of New York
New York City

FRANK TRENHOLM
Counsellor-at-Law
New York City

ABRAM S. UNDERHILL
Lawyer
New York City

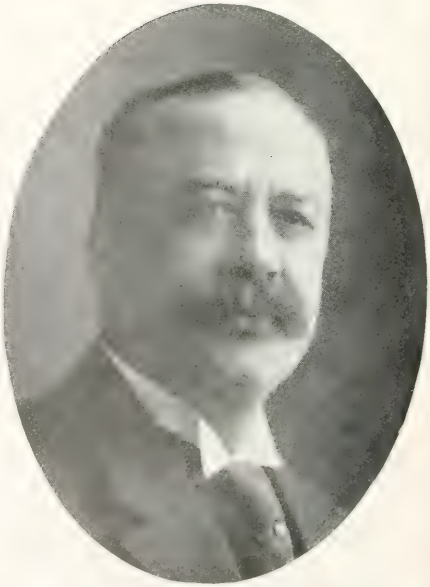

WILLIAM JAMES UNDERWOOD
Counsellor-at-Law, Estates and General Corporations, Director Several Corporations
New York City

LAWYERS

RICHARD T. GREENE
Counsellor-at-Law, Greene, Hurd & Stowell
New York City

WILLIAM ST. JOHN TOZER
Counsellor-at-Law
New York City

FRANCIS SAMUEL TURNER
Counsellor-at-Law
New York City

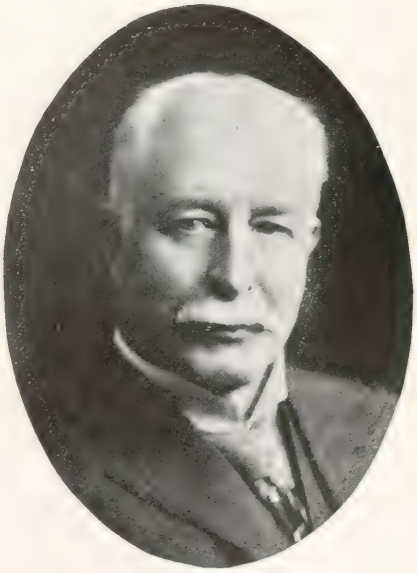

JOHN NEWHOUSE TONNELE
Counsellor-at-Law
New York City

LAWYERS

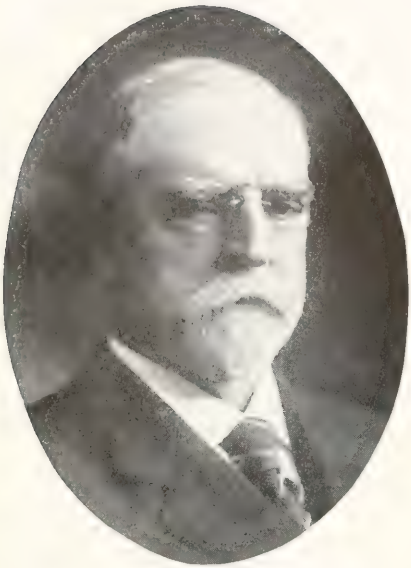

WILLIAM MITCHELL
Mitchell & Mitchell, Counsellors-at-Law
New York City

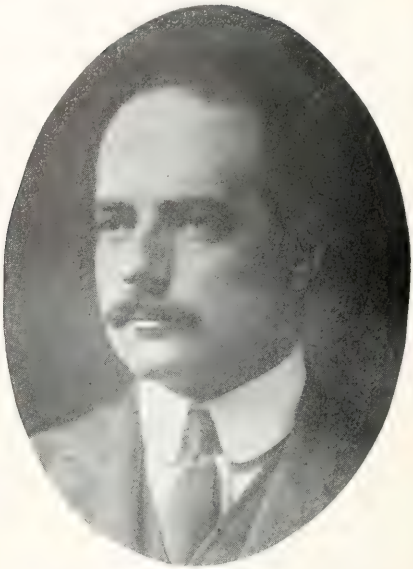

CORNELIUS VON ERDEN MITCHELL
Counsellor-at-Law, Mitchell & Mitchell
New York City

WILLIAM MITCHELL VAN WINKLE
Mitchell & Mitchell, Counsellors-at-Law
New York City

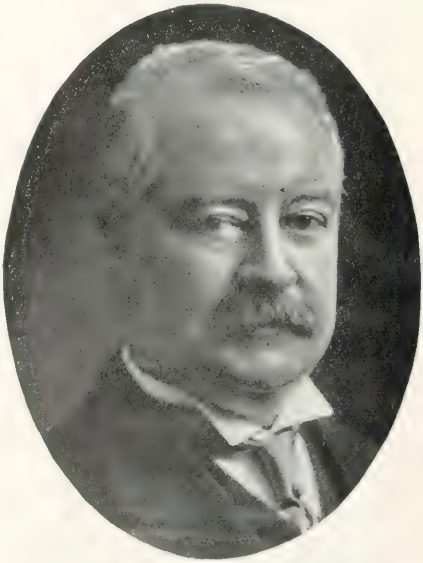

JAMES MAC GREGOR SMITH
Lawyer and Legal Writer
New York City

LAWYERS

J. CAMPBELL THOMPSON
Attorney and Counsellor-at-Law
New York City

ALBERT HENRY WASHBURN
Counsellor-at-Law, Comstock & Washburn
New York City

ROBERT W. TODD
Counsellor-at-Law
New York City

JOSHUA HABERMAN
Lawyer
New York City

LAWYERS

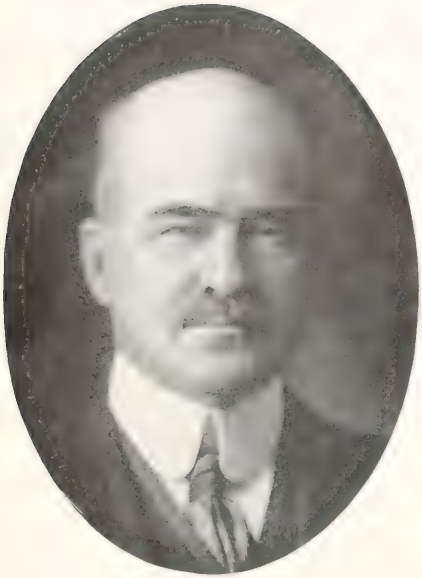

JOHN C. TEN EYCK
Lawyer
New York City

ROBERT STEWART
Lawyer
Brooklyn, N. Y.

LEVI S. TENNEY
Lawyer
New York City

ROBERT THORNE
Lawyer
New York City

LAWYERS

JOHN T. HETTRICK
Lawyer
New York City

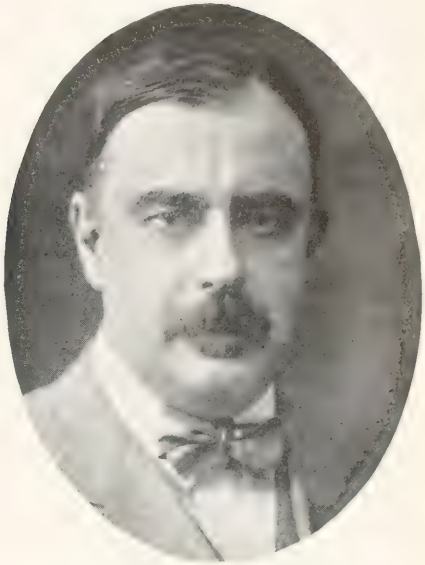

ROBERT COLEMAN TAYLOR
Lawyer, M. A. (Univ. Va.) 1884, (Univ. Va. 1886), Ass't Dist. Att'y N. Y. County 1902
New York City

HARRY A. TALBOT
Counsellor-at-Law
New York City

FREDERICK CHAUNCEY TANNER
Lawyer, Woodford, Bovee and Butcher, First Deputy Attorney General, N. Y. 1910
New York City

LAWYERS

ALFRED HASTINGS STRICKLAND
Lawyer
New York City

FREDERICK ROTCH SWIFT
Lawyer, Mem. Van Vorst, Marshall & Smith
Since 1912
New York City

SAMUEL STARK
Lawyer
New York City

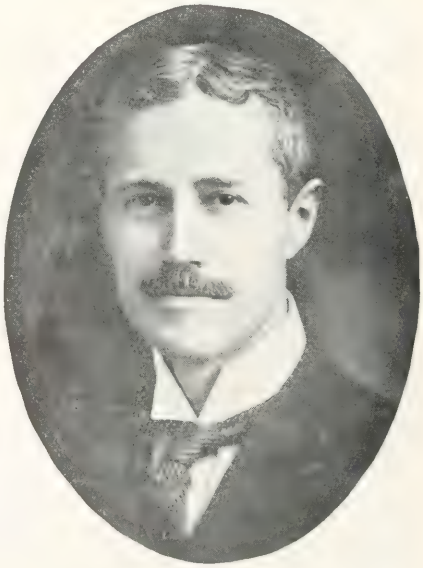

HAROLD SWAIN
Lawyer, Real Estate and General Practice
New York City

LAWYERS

BURNHAM COOS STICKNEY
Counsellor-at-Law, Patent Practice
New York City

DENIS ALOYSIUS SPELLISY
Lawyer
New York City

ARNON LYON SQUIERS
Squiers & Lee, Lawyers
New York City

WILLARD GEORGE STANTON
Counsellor-at-Law
New York City

LAWYERS

JOHN COIT SPOONER
Lawyer, U. S. Senator from Wisconsin 1885-1891, 1897-1907
New York City

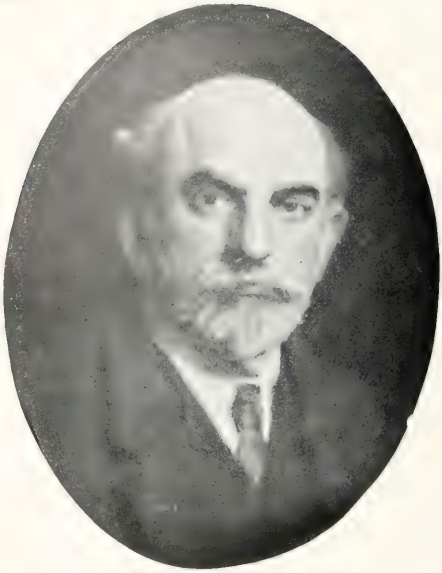

LAFAYETTE HOYT DE FRIESE
Lawyer, Firm of Steel, de Friese & Steele, Int'l & Am. Litigation, Mem. The Am. Soc. of Int'l Law, Union League Club of N. Y., The Royal Soc. of Arts & Various Other Societies & Organizations
London, Eng.

HIRAM ROSWELL STEELE
Lawyer, Trustee N. Y. Life Ins. Co., Mem. Law Firm Steele, de Friese & Steele
New York City

ARCHIBALD EWING STEVENSON
Lawyer, Graham & Stevenson
New York City

LAWYERS

DONALD McLANE SOMERS
Lawyer, Black, Varian, Bigelow & Somers
New York City

ALFRED W. VARIAN
Lawyer, Black, Varian, Bigelow & Somers
New York City

FRANCIS SPEIR
Lawyer, Sen. Mem. Speir & Bartlett
New York City

NATHAN H. SEIDMAN
Lawyer
Brooklyn, N. Y.

LAWYERS

ANDREW JACKSON SHIPMAN
Lawyer, Blandy, Mooney & Shipman, Regent of Univ. of State of N. Y., Pres. Mohansic State Hospital
New York City

PHILEMON TECUMSEH SHERMAN
Lawyer, Taft & Sherman, Alderman N. Y. City 1898-1900, Comm'r of Labor State of N. Y. 1905
New York City

CLARENCE BISHOP SMITH
Haight, Sandford & Smith, Attorneys for Hamburg-Am. Line and other S. S. Lines
New York City

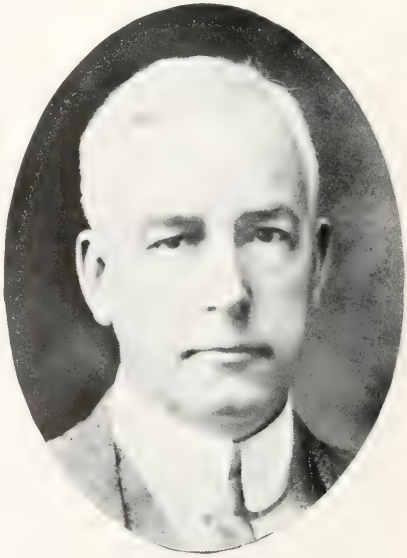

ALBERT E. SEIBERT
Seibert, Paddock & Cochran, Lawyers
New York City

LAWYERS

RALPH LANE SCOTT
Counsellor in Patent Causes
New York City

RUFUS LEONARD SCOTT
Counsellor-at-Law
New York City

JOSEPH A. SHAY
Lawyer
New York City

OSCAR ROLAND SEITZ
Lawyer, General Practice
New York City

LAWYERS

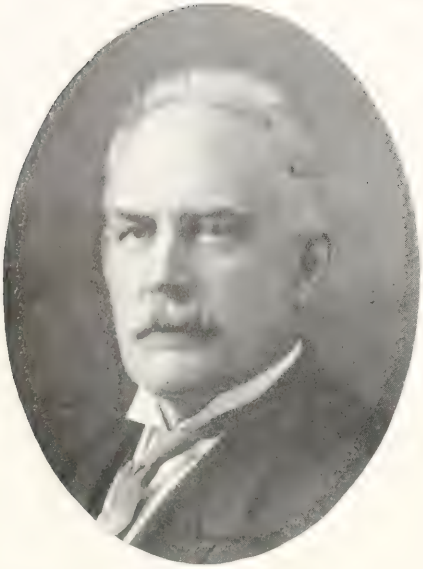

JOHN SAMMIS SEYMOUR
Seymour, Seymour & Megrath, Patent and Corporation Law, U. S. Commissioner of Patents, 1893-1897
New York City

WOOLSEY ADAMS SHEPARD
Counsellor-at-Law, Benjamin, Shepard, Houghton & Taylor
New York City

CHARLES H. SCHWARTZMAN
Schwartzman & Schwartzman, Lawyers
Brooklyn, N. Y.

THEODORE I. SCHWARTZMAN
Schwartzman & Schwartzman, Lawyers
Brooklyn, N. Y.

LAWYERS

EDWARD C. SCHIFFMACHER
Counsellor-at-Law, Waterway League, Greater New York and Long Island
New York City

GERALD G. SCHWARTZ
Attorney-at-Law, General Practice
New York City

HON. MICHAEL SCHAAP
Lawyer
New York City

BENJAMIN SCHARPS
Scharps & Scharps
New York City

LAWYERS

JOHN GODFREY SAXE
Worcester, Williams & Saxe, Lawyers; Sen. 1911-1912. Author, Treatise on N. Y. Laws Relating to Elections
New York City

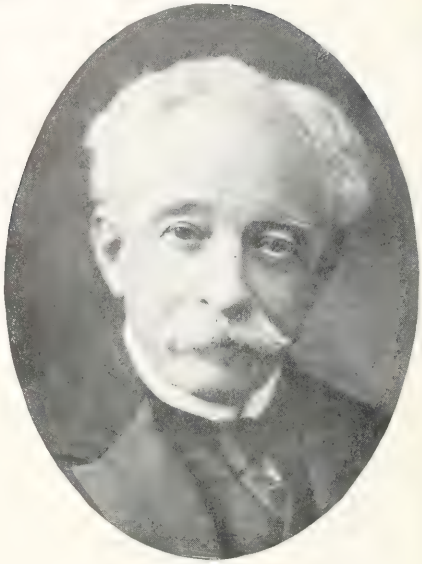

THORNLIKE SAUNDERS
Lawyer
New York City

IGNATIUS A. SCANNELL
Lawyer
New York City

ARTHUR LEONARD ROSENBERG
Counsellor-at-Law
New York City

LAWYERS

CHARLES EDWARD RUSHMORE
Lawyer, Rushmore, Bisbee & Stern
New York City

HENRY SALANT
Lawyer and Ex-Senator, Elected State Sen. from 19th Sen. Dist. on Prog. Ticket 1912
New York City

ADOLPH RUGER
Lawyer, Ruger Bros., Pres. and Director Thompson Ely Realty Co., etc.
Brooklyn, N. Y.

EDSON BURDETTE SAMMIS
Lawyer
New York City

LAWYERS

MICHAEL A. ROFRANO
Attorney and Counsellor-at-Law, Comm'r of Highways
New York City

MERLE I. ST. JOHN
Counsellor-at-Law, Condemnation and Municipal Law
New York City

J. STEWART ROSS
Lawyer
Brooklyn, N. Y.

EMMANUEL A. EICHNER
Lawyer
New York City

LAWYERS

GEORGE ROSS
Counsellor-at-Law
New York City

JOHN EDWARD ROESER
Lawyer
New York City

CLINTON T. ROE
Lawyer
New York City

GILBERT E. ROE
Lawyer, General Practise, Roe & McCombs
New York City

LAWYERS

NASH ROCKWOOD
Rockwood & Haldane, Lawyers; Saratoga County Judge 1900-1913
New York City

SETH B. ROBINSON
Attorney
New York City

JAMES B. G. RINEHART
Counsellor-at-Law
New York City

JOSEPH BANKS ROBERTS
Lawyer, Merriman & Roberts
New York City

LAWYERS

ROYAL E. T. RIGGS
Lawyer, Gannon, Seibert and Riggs
New York City

THEODORE M. RIEHLE
Lawyer, Specializing in Insurance Law
New York City

GEORGE G. REYNOLDS
Lawyer
Brooklyn, N. Y.

JAMES BRONSON REYNOLDS
Lawyer, Chairman Citizens Union Exec've Com. 1897, Head Worker Univ. Settlement Soc. 1894, Ass't Dist. Att'y N. Y. Co. 1910-13
New York City

LAWYERS

RASTUS SENECA RANSOM
Lawyer, Surrogate New York Co. 1888-1894
New York City

DAVID MURRAY
Lawyer
Binghamton, N. Y.

ISAAC B. REINHARDT
Lawyer
New York City

HENRY T. RANDALL
Counsellor-at-Law
New York City

LAWYERS

MOSES TAYLOR PYNE
Lawyer, Trustee
New York City

JOSEPH J. F. RAIMO
Counsellor-at-Law, Assoc. as Trial Counsel in Many Important Criminal Actions
New York City

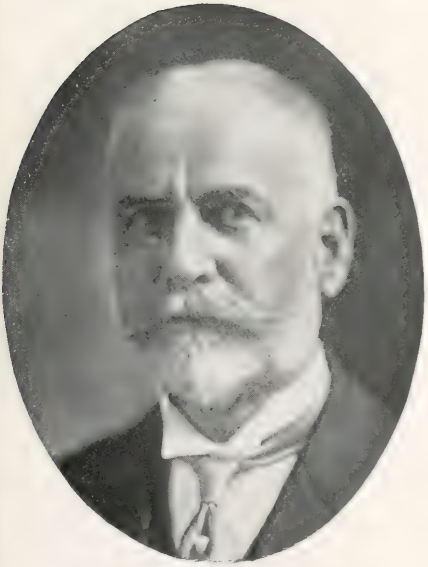

THOMAS DANIEL RAMBAUT
Lawyer
New York City

JOSIAH COLLINS PUMPELLY
Lawyer, Retired
New York City

LAWYERS

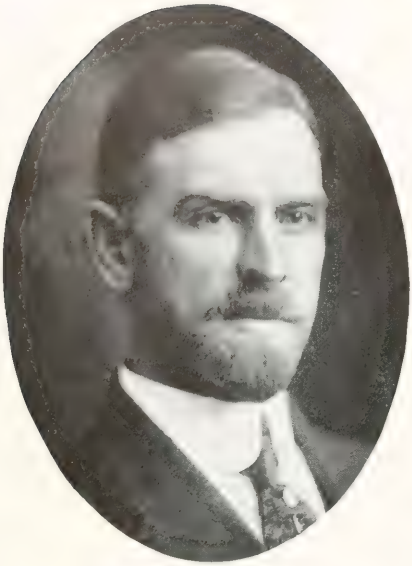

ADDISON STRONG PRATT
Lawyer, Assist. U. S. Attorney for Southern District of New York 1909-1913
New York City

ROBERT KELLY PRENTICE
Lawyer, W. P. & R. K. Prentice
New York City

JOHN H. POST
Counsellor-at-Law
New York City

JOSEPH POTTS
Counsellor-at-Law
New York City

LAWYERS

AUSTIN E. PRESSINGER
Counsellor-at-Law
New York City

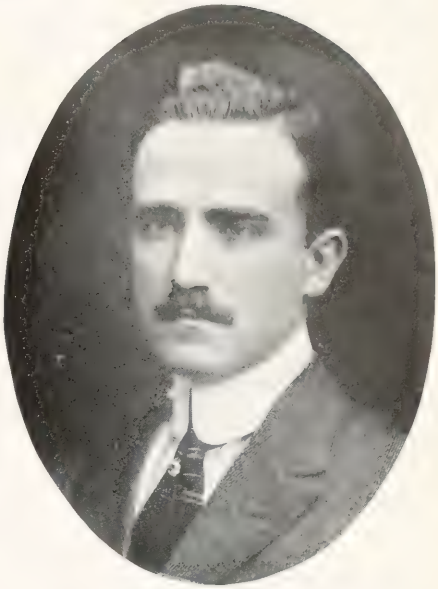

GILBERT P. BRUSH
Pressinger & Newcombe, Lawyers
New York City

DAVID LOUIS PODELL
Counsellor-at-Law
New York City

EDGAR PITSKE
Counsellor-at-Law
New York City

LAWYERS

WILLIAM GIBBS PECKHAM
Lawyer
New York City

BAYARD LIVINGSTON PECK
Lawyer, Secretary and Treasurer Alloy Steel Forging Co.
New York City

EDGAR J. PHILLIPS
Phillips & Avery, Lawyers
New York City

WILLIAM H. PENDRY
Lawyer
New York City

LAWYERS

WILLARD SAULSBURY
Lawyer, United States Senator 1911
Committee on Coast and Insular Survey
Wilmington, Del.

CHARLES THOMAS PAYNE
Lawyer, Winthrop and Stimson
New York City

WILLIAM LACEY PATE
Counsellor-at-Law
New York City

WILLIAM J. PATTERSON
Lawyer, General Practice
New York City

LAWYERS

WILLIAM M. K. OLCOTT
Lawyer, District Attorney New York County 1896-1898, Judge N. Y. City Court 1898-1899
New York City

J. CULBERT PALMER
Lindsay, Kalish & Palmer, Lawyers
New York City

ALBERT B. OVITT
Lawyer, Assistant to the Corporation Counsel
New York City

WILLIAM H. PAGE
Lawyer, Pres. New York Athletic Club
New York City

LAWYERS

JACOB VAN VECHTEN OLCOTT
Lawyer, Ex-Member of Congress
New York City

CHARLES A. OGREN
Lawyer
New York City

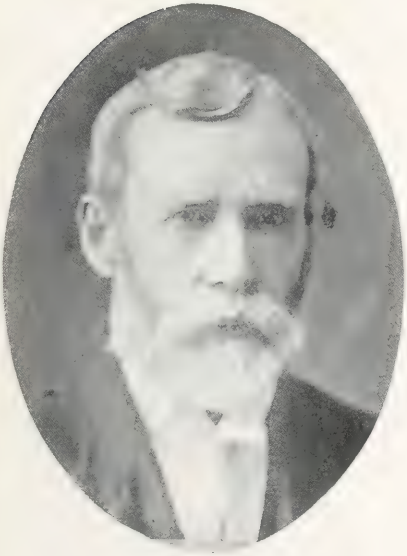

DANIEL J. M. O'CALLAGHAN
Lawyer, Member Political Liberty Society,
Sec'y and Treas. of its National Committee
New York City

THOMAS O'CALLAGHAN
Lawyer
New York City

LAWYERS

HAMILTON ODELL
Lawyer
New York City

HARRY D. NIMS
Lawyer
New York City

HERBERT NOBLE
Noble, Estabrook & Mellarg, Lawyers
New York City

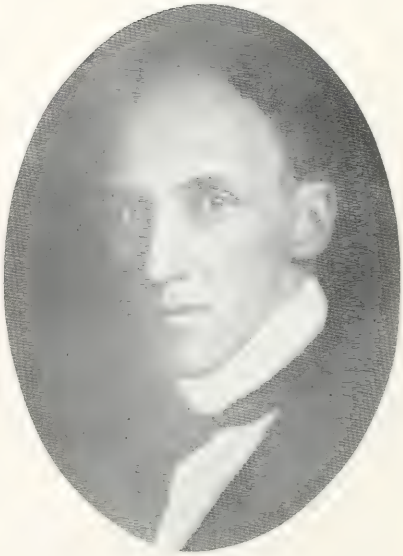

ELIOT NORTON
Lawyer, Mem. Ass'n Bar City of N. Y.
New York City

LAWYERS

DE LANCY NICOLL
Lawyer, Nicoll, Anable & Lindsay, Assistant District Attorney N. Y. County 1885-1888
New York City

JOHN NICOLSON
Lawyer
New York City

WALTER P. MYERS
Counsellor-at-Law, Manager Courtlandt Palmer Estate
New York City

ELY NEUMAN
Counsellor-at-Law
New York City

LAWYERS

APPLETON MORGAN, LL.D.
Lawyer, President New York Shakespeare Society, Vice-Pres. General National Society War of 1812, etc.
New York City

WALDO GRANT MORSE
Lawyer
New York City

ARCHIBALD GORDON MURRAY
Lawyer, Member Ass'n Bar City of N. Y., County Bar Ass'n, etc.
New York City

CHARLES FREDERICK MURPHY
Lawyer
New York City

LAWYERS

GEORGE MACCULLOCH MILLER
Counsellor-at-Law (Retired)
New York City

SEAMAN MILLER
Counsellor-at-Law
New York City

HELLMUTH MOERCHEN
Counsellor-at-Law
New York City

ROBERT L. MOFFETT
Lawyer, General Practice
New York City

LAWYERS

HENRY MELVILLE
Lawyer, Pres. State Board of Managers of Reformatories since 1908, Member of Board since 1902
New York City

REUBEN LESLIE MAYNARD
Counsellor-at-Law
New York City

WILLIAM HENRY MILHOLLAND
Lawyer
New York City

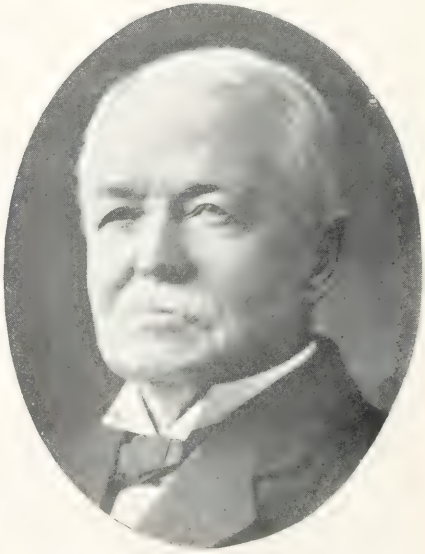

EDWARD BAGLEY MERRILL
Lawyer and Writer, Librarian Bar Ass'n 1895-97, Author "Hints Upon Professional Ethics," etc., etc.
New York City

LAWYERS

ROBERT Mc. C. MARSH
Counsellor-at-Law
New York City

HENRY HUBBELL MAN
Lawyer, Man & Man Since 1892, President
Thompson Power Co.
New York City

WILLIAM K. MAXWELL
Lawyer
New York City

WILLIAM J. MAHON
Lawyer
New York City

LAWYERS

JAMES F. McNABOE
Lawyer
New York City

HAMILTON McINNES
Counsellor-at-Law, Surrogates Court Practice
New York City

THOMAS P. McKENNA
Counsellor-at-Law
New York City

EDWARD WARD McMAHON
Lawyer, Pres. University Club of Brooklyn
1912-1914
New York City

LAWYERS

FREDERICK TREVOR HILL
Lawyer
New York City

JOSEPH McCLOSKEY
Lawyer, Corporate Suretyship Expert
New York City

ROBERT M. McCORMICK
Lawyer
New York City

MAURICE J. McCARTHY
Lawyer
New York City

LAWYERS

HAROLD EDWARD LIPPINCOTT
Lawyer
New York City

LOUIS S. POSNER
Dos Passos Brothers, Attorneys-at-Law
New York City

ARTHUR S. LOVELL
Counsellor-at-Law
New York City

CHARLES W. LUCAS
Lawyer
New York City

LAWYERS

CHARLES CLERC DEMING
Counsellor-at-Law, Alexander & Green
New York City

ALLAN McCULLOH
Lawyer, Alexander & Green
New York City

HORACE LONDON
Lawyer
New York City

MONTE LONDON
London & Davis, Lawyers
New York City

LAWYERS

JOHN W. INGRAM
Ingram, Root, Massey, Clark & Lowe, Lawyers
New York City

JOHN Z. LOWE
Ingram, Root, Massey, Clark & Lowe, Lawyers
New York City

TERRY PARKER
Counsellor-at-Law
New York and New Jersey

GEORGE THOMS
Lawyer
New York City

LAWYERS

FRANCIS LYNDE STETSON
Stetson, Jennings & Russell, Counsellors-at-Law
New York City

FREDERIC B. JENNINGS
Stetson, Jennings & Russell, Counsellors-at-Law
New York City

CHARLES HOWLAND RUSSELL
Stetson, Jennings & Russell, Counsellors-at-Law
New York City

HENRY L. SPRAGUE
Stetson, Jennings & Russell, Counsellors-at-Law
New York City

LAWYERS

CHARLES MacVEAGH
Stetson, Jennings & Russell, Counsellors-at-Law
New York City

EDWARD R. GREENE
Stetson, Jennings & Russell, Counsellors-at-Law
New York City

ARTHUR GARFIELD HAYS
Hays, Kaufman & Lindheim, Counsellors-at-Law
New York City

NORVIN R. LINDHEIM
Hays, Kaufman & Lindheim, Counsellors-at-Law
New York City

LAWYERS

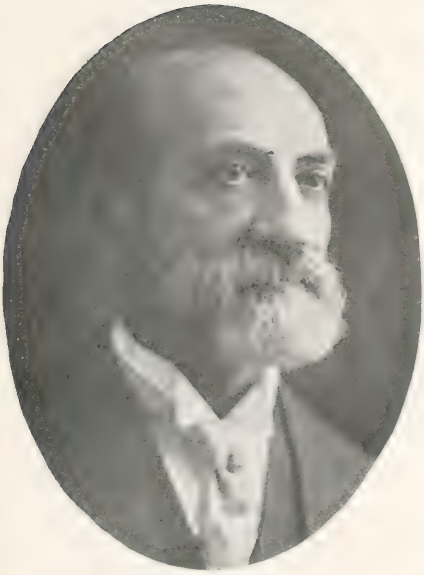

JOSEPH CHARLES LEVI
Real Estate and Equity Lawyer
New York City

FERDINAND R. MINRATH
Lawyer, Hoadly, Lauterbach & Johnson
New York City

EDWARD LAUTERBACH
Lawyer, Hoadly, Lauterbach & Johnson
Lawyer
New York City

EUGENE TREADWELL
Lawyer, Associated with Hoadly, Lauterbach & Johnson 1896-1913
New York City

LAWYERS

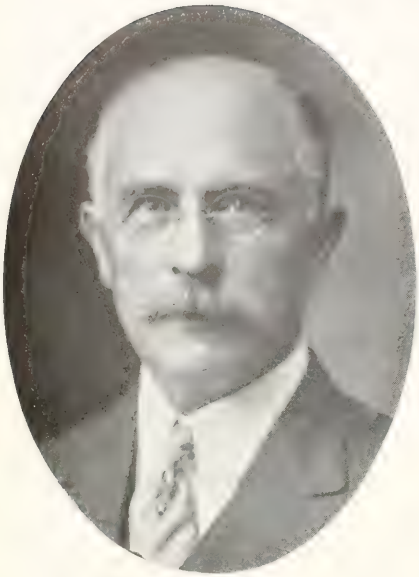

WILLIAM BURR HILL
Lawyer
New York City

EDWARD LILIEN, Jur. Dr.
Foreign Law Expert
New York City

M. HAROLD HOCHDORF
Lawyer
New York City

LISTON LEON LEWIS
Lewis & Kelsey, Counsellors-at-Law
New York City

LAWYERS

ARTHUR K. KUHN
International Lawyer, Author and Lecturer
New York City

FELIX H. LEVY
Lawyer, Mem. Congress, Spec. Counsel to U. S. Dept. of Justice & Spec. Ass't to U. S. Att'y Gen. in Prosecution of Tobacco Trust 1905-07 Under Pres. Roosevelt's Administ'n
New York City

RALPH JOHN LEIBENDERFER
Counsellor-at-Law
New York City

MAURICE LEON
Lawyer, Writer
New York City

LAWYERS

MAX JAMES KOHLER
Counsellor-at-Law, Trustee Baron de Hirsch Fund
New York City

GORDON S. P. KLEEBERG
Myers & Goldsmith, Counsellors-at-Law
New York City

ARMIN KOHN
Counsellor-at-Law
New York City

SAMUEL KORNBLUTH
Lawyer
New York City

LAWYERS

HENRY F. J. KNOBLOCH
Lawyer, President Coppermines Co.
New York City

EDWARD R. FINCH
Finch & Coleman, Lawyers
New York City

GEORGE ALEXANDER MACDONALD
Lawyer, Capitalist, Author
New York City

RICHARD JAMES LEWIS
Lawyer
New York City

LAWYERS

HOWARD THAYER KINGSBURY
Lawyer, Associated with Lee & Lee 1893-1900, since then with Coudert Bros.
New York City

MITCHEL KIRTLAND
Counsellor-at-Law
New York City

CHARLES G. KOSS
Thompson, Koss & Warren, Counsellors-at-Law
New York City

CHESTER H. LANE
Counsellor-at-Law
New York City

LAWYERS

GENERAL HORATIO COLLINS KING
Counsellor-at-Law
Brooklyn, N. Y.

DAVID BENNETT KING
Counsellor-at-Law
New York City

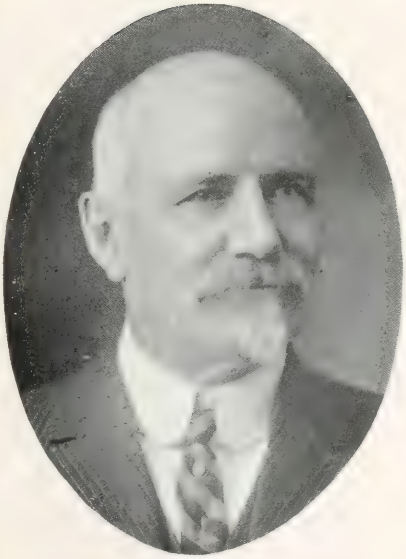

DANIEL TOMLINSON KIMBALL
Lawyer
New York City

EDWIN P. KILROE, LL. B., PH. D.
Lawyer, Athlete, Lecturer, Author of "History of Tammany Hall"
New York City

LAWYERS

CAMILLUS G. KIDDER
Kidder, Ayres & Riggs, Lawyers
New York City

MESSMORE KENDALL
Kendall & Herzog, Lawyers; Pres. Los Olmas Estate
New York City

BRANCH PRICE KELLOGG
Lawyer, Counsel United States Express Co,
New York City

SAMUEL KHEEL
Kheel & Orenstein, Lawyers
Brooklyn, N. Y.

LAWYERS

FREDERICK T. KELSEY
Lewis & Kelsey, Counsellors-at-Law
New York City

JOSEPH D. KELLY
Lawyer, General Practice, Rep. in Legislature
12th District of New York
New York City

JAMES ALLISON KELLY
Lawyer
New York City

EDWARD JEREMIAH KELLY
Lawyer and Educator
New York City

LAWYERS

LUTHER LAFLIN KELLOGG
Kellogg & Rose, Lawyers
New York City

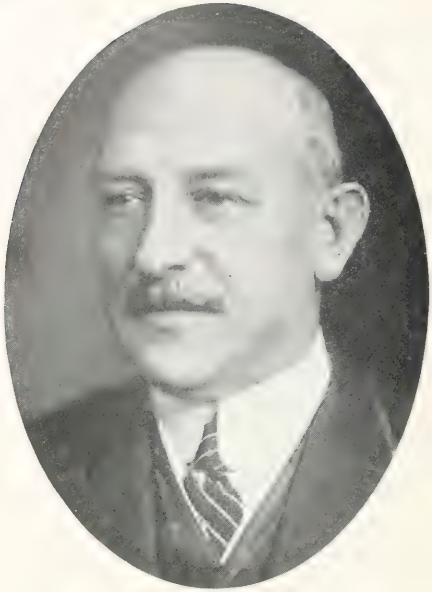

EDWARD KAUFMANN
Lawyer, Tax Commissioner, Ex-County Clerk of Kings County
New York City

ROBERT C. KEARNEY
Lawyer
New York City

WILLIAM KARLIN
Lawyer
New York City

LAWYERS

HENRY WYNANS JESSUP
Lawyer, Author of Surrogates Court Practice, Three Editions
New York City

AXEL JOSEPHSSON
Lawyer, General Counsel Swedish Chamber of Commerce of New York
New York City

BERNARD ISRAEL KAMEN
Lawyer
New York City

DAVID W. KAHN
Counsellor-at-Law
New York City

ADRIAN HOFFMAN JOLINE
Joline, Larkin & Rathbone, Lawyers
New York City

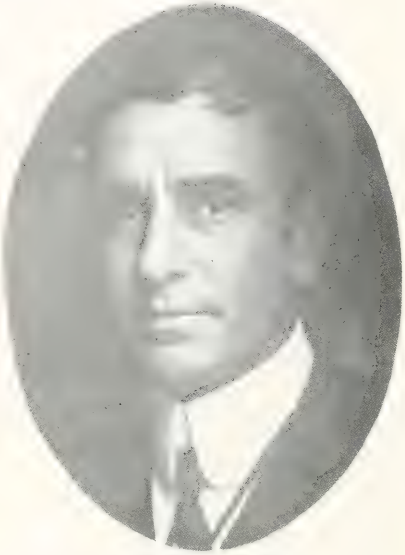

ADRIAN H LARKIN
Joline, Larkin & Rathbone, Counsellors-at-Law
New York City

CLARK L. JORDAN
Lawyer
New York City

PAUL JONES, JR.
Attorney and Counsellor-at-Law, General Practice
New York City

LAWYERS

WILLIAM TRAVERS JEROME
Lawyer, District Attorney for County of New York 1901-1906
New York City

RALPH JONAS
Lawyer, Jonas, Lazansky & Neuburger, V. P. and Dir. Tower Manufacturing & Novelty Co.
New York City

EDWARD A. JOHNSON
Counsellor-at-Law, Formerly Dean of Shaw University, Law Department
New York City

THOMAS JONES JOHNSTON
Lawyer
New York City

LAWYERS

ARTHUR B. HYMAN
Paskus, Cohen & Gordon, Lawyers
New York City

RAYMOND VAIL INGERSOLL
Lawyer, Member Brooklyn Guild Ass'n, etc.
New York City

ALFRED C. INTEMANN
Lawyer, General Practice
New York City

ROBERT D. IRELAND
Lawyer
New York City

LAWYERS

CHARLES BULKLEY HUBBELL
Lawyer
New York City

JOHN W. HUTCHINSON, JR.
Lawyer, Ass't Corporation Counsel 1902-1904, Chairman of the Speakers Bureau of the Republican National and State Committee
New York City

RANDOLPH HURRY
Lawyer
New York City

LEON HUHNER, M. A., LL. B.
Lawyer, Author of Numerous Articles on Literary and Historical Subjects
New York City

LAWYERS

W. HENRY HOYT
Counsellor-at-Law
New York City

STEPHEN M. HOYE
Counsellor-at-Law
New York City

HORACE B. HORD
Counsellor-at-Law
New York City

R. R. HOWARD
Lawyer
New York City

LAWYERS

FRIEND HOAR
Attorney-at-Law, General Practice
New York City

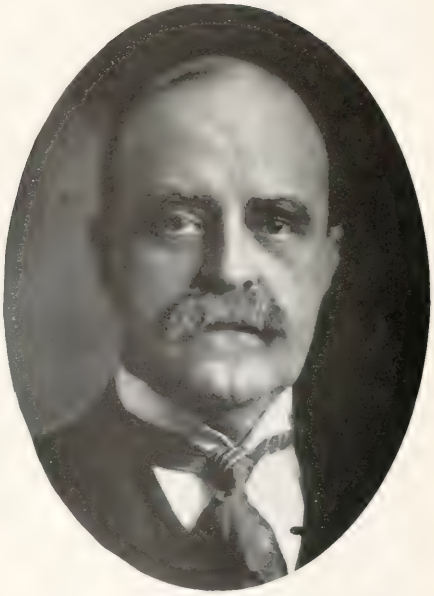

J. ASPINWALL HODGE
Lawyer, Corporate Law and General Practice
New York City

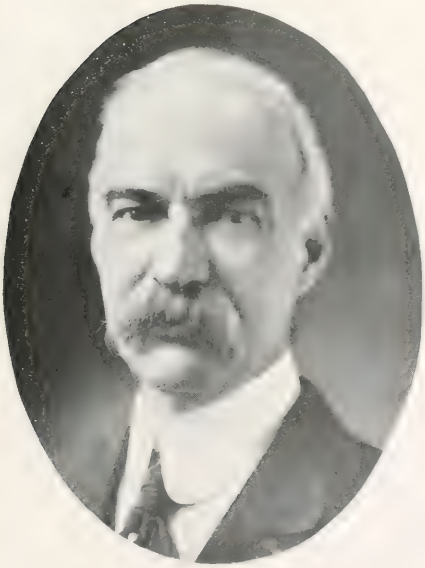

JABISH HOLMES
Dixon & Holmes, Lawyers

JACOB L. HOLTZMANN
Law & Holtzmann, Lawyers

LAWYERS

PAUL DRENNAN CRAVATH
Cravath & Henderson, Lawyers
New York City

HOYT AUGUSTUS MOORE
Cravath & Henderson, Lawyers
New York City

ROBERT H. NELSON
Cravath & Henderson, Lawyers
New York City

THOMAS A. HILL
Counsellor in Patent Causes
New York City

LAWYERS

ALVIN McCASLIN HIGGINS
Counsellor-at-Law
New York City

JAMES B. HENNEY
Attorney
New York City

JAMES WILLIAM HAWES
Lawyer
New York City

FRANK CASE HAYDEN
Lawyer
New York City

LAWYERS

C. AUGUSTUS HAVILAND
Attorney-at-Law, Poet, Author
Brooklyn, N. Y.

J. ABD HAUGHWOUT
Esselstyn & Haughwout, Lawyers
New York City

JACOB W. HARTMAN
Counsellor-at-Law
New York City

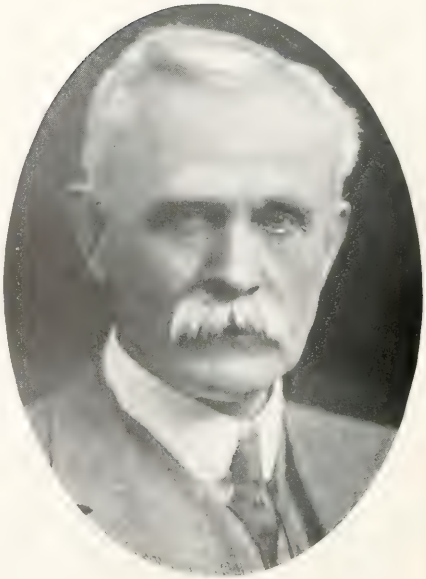

E. G. HAY
Lawyer
New York City

LAWYERS

HOWARD SAWYER HARRINGTON
Harrington, Bigham & Englar, Lawyers
New York City

SIDNEY HARRIS
Lawyer, General Practice
New York City

GEORGE W. HARPER, JR.
Harper & Clements, Counsellors-at-Law
New York City

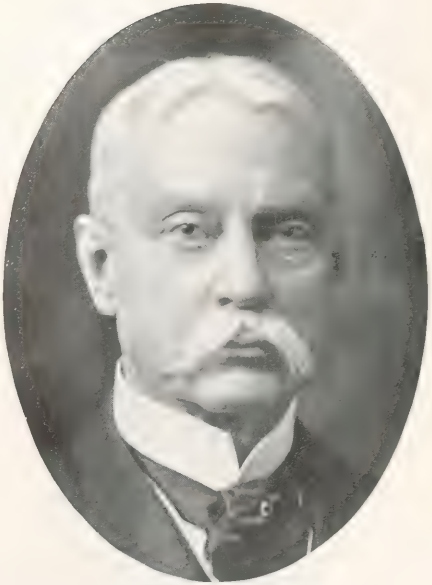

HENRY HARTMANN
Counsellor-at-Law, Commander-in-Chief
United Boys Brigades of America
New York City

LAWYERS

MONTGOMERY HARE
Counsellor-at-Law
New York City

HENRY BULL HAMMOND
Lawyer
New York City

JOHN J. HALLIGAN
Lawyer
New York City

BRADDIN HAMILTON
Lawyer, Pres. Ten Years Knickerbocker Riding Club
New York City

LAWYERS

FRANCIS D. HAINES
Counsellor-at-Law
New York City

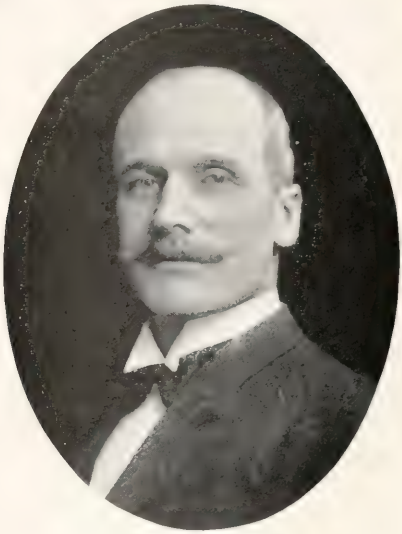

J. FRED CRYER
Counsellor-at-Law
New York City

BOLTON HALL
Lawyer, Author, Treasurer Longshoremen's Union 1896, Founder and V. P., N. Y. Tax Reform Ass'n
New York City

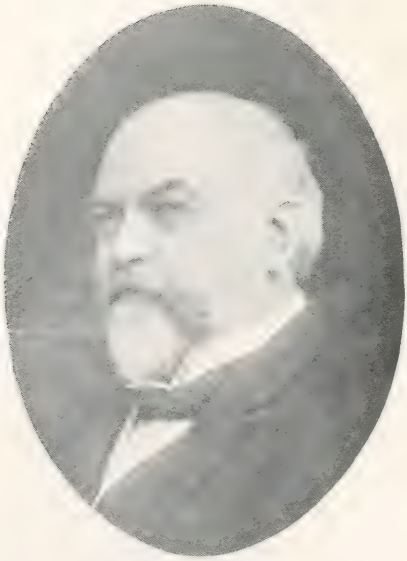

COL. ROBERT J. HAIRE
Lawyer
New York City

LAWYERS

MOSES H. GROSSMAN
House, Grossman & Vorhaus, Lawyers
New York City

LOUIS J. VORHAUS
House, Grossman & Vorhaus, Lawyers
New York City

HARRY G. KOSCH
House, Grossman & Vorhaus, Lawyers
New York City

ALFRED J. WOLFF
House, Grossman & Vorhaus, Lawyers
New York City

LAWYERS

WILLIAM DAMERON GUTHRIE
Guthrie, Bangs & Van Sinderen, Lawyer, Writer
New York City

ANTONIO C. GONZALEZ
Attorney and Counsellor-at-Law, Member Columbian Celebration Comm. 1892, Pres. Spanish-American Benevolent Soc. 1897
New York City

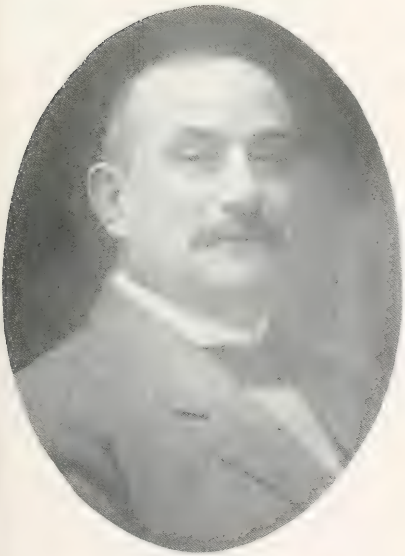

GEORGE GRU
Attorney
New York City

ALBERT RICHARD HAGER
Counsellor-at-Law
New York City

LAWYERS

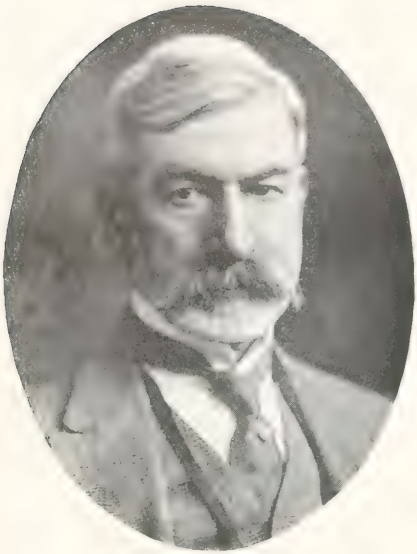

EDWARD M. GROUT
Lawyer, Ex-Comptroller City of New York, Judge Advocate and Major, 2nd Brigade N. G. S., N. Y. 1894-1904
New York City

MORRIS GROSSMAN
Counsellor-at-Law, Social Worker
New York City

JAMES SANDFORD GREVES
Lawyer
New York City

ABRAHAM S. GOLD
Lawyer
New York City

LAWYERS

GEORGE C. GOEBEL
Lawyer
New York City

TARLETON GOLDWAITE
Lawyer
New York City

GUY WOOD GORDON
Lawyer
New York City

WILLIAM S. GORDON
Lawyer
New York City

LAWYERS

JOHN BROOKS LEAVITT, LL. D.
Advocate
New York City

STUART G. GIBBONEY
Lawyer
New York City

FREDERICK W. GARVIN
Lawyer, Palmer & Serles
New York City

JOHN GERDES
Lawyer, Lecturer N. Y. University, Pres. Progressive Club, Kings County
New York City

LAWYERS

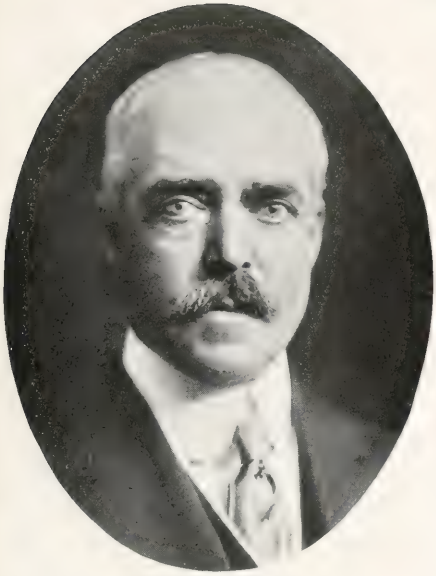

EUGENE DEXTER HAWKINS
Lawyer, Hawkins, Delafield & Longfellow
New York City

FREDERICK P. DELAFIELD
Lawyer, Hawkins, Delafield & Longfellow
New York City

LEWIS L. DELAFIELD
Lawyer, Hawkins, Delafield & Longfellow
New York City

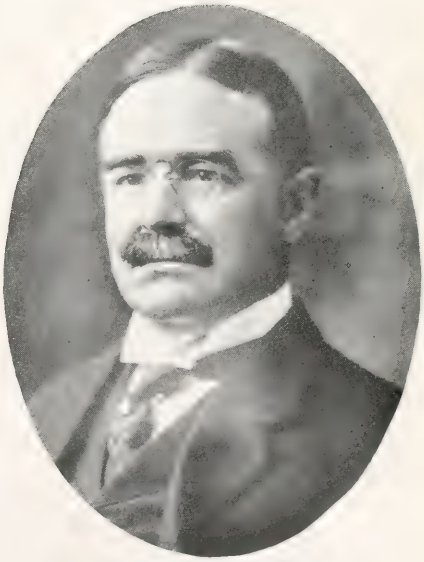

FREDERICK W. LONGFELLOW
Lawyer, Hawkins, Delafield & Longfellow
New York City

LAWYERS

PHILIP K. WALCOTT
Lawyer, Hawkins, Delafield & Longfellow
New York City

ALFRED GREGORY
Lawyer, Hawkins, Delafield & Longfellow
New York City

FERDINAND IRVING HABER
Lawyer
New York City

CHARLES H. GRIFFITH
Counsellor-at-Law, Assistant U. S. Attorney
New York City

LAWYERS

COL. HENRY W. SACKETT
Lawyer, Sackett, Chapman & Stevens, Lawyers; Sec. Hudson Fulton Celebration, Trustee Cornell University
New York City

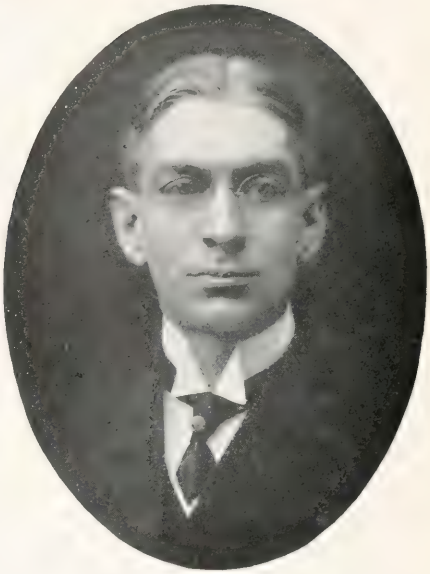

WILLIAM F. CHAPMAN, JR.
Sackett, Chapman & Stevens, Lawyers
New York City

EDW. LIVINGSTON STEVENS
Sackett, Chapman & Stevens, Lawyers
New York City

WILLIAM M. BENNETT
Lawyer
New York City

LAWYERS

CAESAR B. F. BARRA
Attorney and Counsellor-at-Law
New York City

ANTONIO C. ASTARITA
Lawyer, Trustee Italian Savings Bank
New York City

JAMES AMBROSE CARRELL
Lawyer, Secretary Phi Gamma Delta Club
New York City

MEYER B. CUSHNER
Counsellor-at-Law
New York City

LAWYERS

MORRIS DOUW FERRIS
Attorney, Hunt, Hill & Betts
New York City

STARK B. FERRISS
Counsellor-at-Law, Ferris & Storck
New York City

CLARENCE C. FERRIS, A. B., LL. D.
Lawyer, President Spuyten Duyvil Real Estate Co.
New York City

SAMUEL I. FERGUSON
Counsellor-at-Law
New York City

LAWYERS

COL. ALEX. ROBT. FORDYCE, JR.
Counsellor-at-Law, Assistant Quarter Master General State of New Jersey, Member N. J. State Civil Service Commission 1912-1916
New York City

CHARLES LEONARD FOSTER
Lawyer
New York City

LOUIS HERBERT FREEDMAN
Joline, Larkin & Rathbone, Lawyers
New York City

MORTON LAZELL FEAREY
Burlingham, Montgomery & Beecher, Lawyers
New York City

LAWYERS

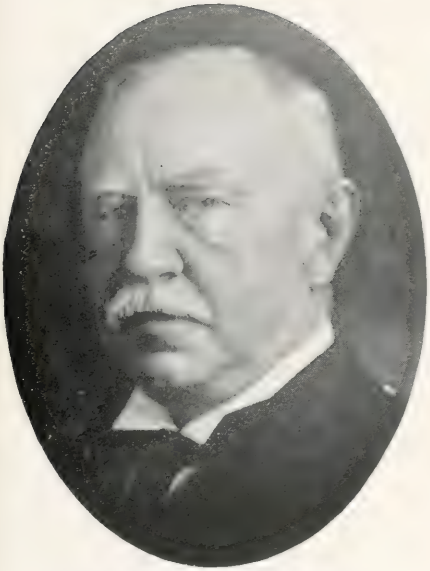

AUSTIN BARCLAY FLETCHER
Counsellor-at-Law
New York City

ASHBEL PARMELEE FITCH
Mott & Grant, Lawyers
New York City

HENRY RAYMOND FROST
Lawyer
New York City

ARTHUR S. FRIEND
Lawyer, Wise and Lichtenstein
New York City

LAWYERS

ABRAM I. ELKUS
Lawyer, Author, Regent of the University of the State of New York
New York City

ABRAHAM COHEN
Lawyer
New York City

LEO TASSLER
Counsellor-at-Law
New York City

W. HASTINGS SWENARTON
Patent and Corporation Law, Ex-Examiner U. S. Patent Office
New York City

LAWYERS

ROBERT EMMETT FARLEY
Lawyer, Banker, Pres. Gramatan Nat. Bank, Bronxville; Pres. Scarsdale Est., Gedney Farm Co., Sen. Mem. Farley & Rumsey, Lawyers
White Plains, N. Y.

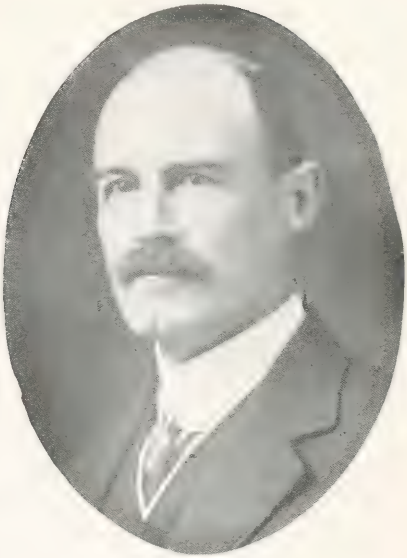

BENJAMIN LEWIS FAIRCHILD
Counsellor-at-Law, Member of Congress U. S. 1895-1898
New York City

WILLIAM S. EVANS
Almy, Van Gordon, Evans & Kelly, Attorneys-at-Law
New York City

CHARLES J. FAY
White & Case, Lawyers
New York City

LAWYERS

HENRY ESCHER, JR.
Lawyer, Mem. Firm Escher & Fox until appointed Vice-Consul of Switzerland in New York
New York City

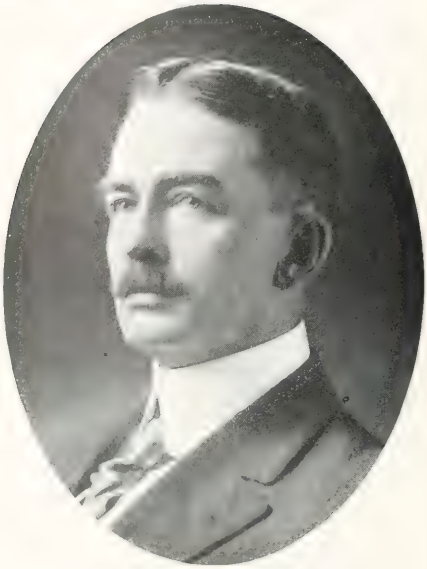

SAMUEL OWEN EDMONDS
Counsellor-at-Law, Patent Causes
New York City

WILBUR F. EARP
Attorney-at-Law
New York City

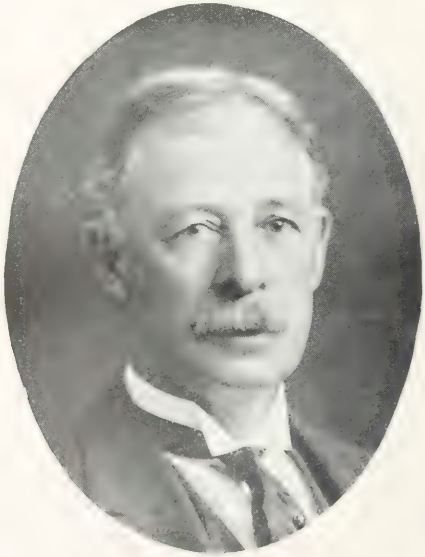

GEORGE WILLIAM EASTMAN
Eastman & Eastman, Lawyers
New York City

LAWYERS

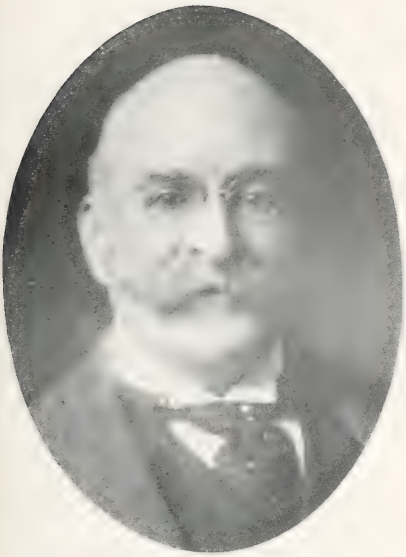

JOHN R. DOS PASSOS
Lawyer, Specialty of Law of Corporations and Stock Exchange Brokers Practice, etc.
New York City

JOHN P. DUNN
Lawyer
New York City

RICHARD J. DOYLE
Counsellor-at-Law
New York City

CORNELIUS J. EARLY
Lawyer
New York City

LAWYERS

WALTER S. DOENNBERG
Lawyer
New York City

VINCENT P. DONIHEE
Counsellor-at-Law
New York City

JOHN E. DONNELLY
Counsellor-at-Law
New York City

ABRAHAM L. DORIS
Lawyer
New York City

LAWYERS

LOUIS FREDERIC DODD
Rosendale & Dodd, Lawyers
New York City

HENRY HOPPER BOWMAN
Smith & Bowman, Counsellors-at-Law
New York City

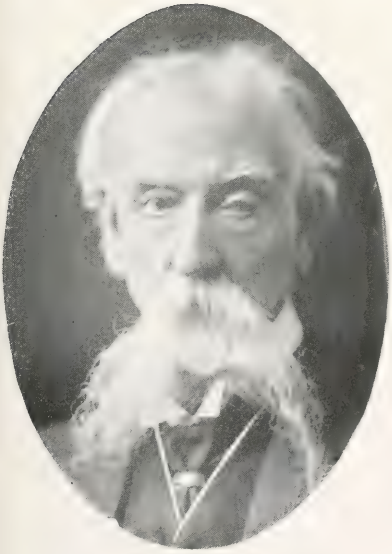

KINAHAN CORNWALLIS
Lawyer, Editor
New York City

BRUCE W. BELMORE
Lawyer
Brooklyn, N. Y.

THOS. ALFRED STODDART
Stoddart & Barnes, Lawyers
New York City

BENJAMIN HOFFMAN
Lawyer
New York City

CHARLES A. STRAUSS
Strouse and Strauss, Attorneys and Counsellors-at-Law, Member National Dem. Club
New York City

SIDNEY HENRY AARONS
Attorney and Counsellor-at-Law
New York City

LAWYERS

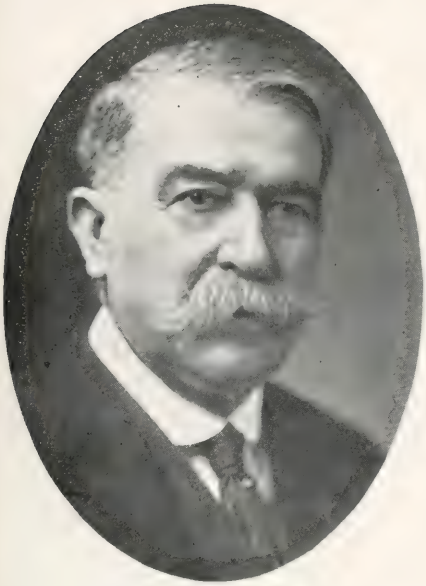

MORTIMER F. ELLIOTT
Lawyer, General Solicitor Standard Oil Co. of New Jersey
New York City

WALTER L. McCORKLE
Counsellor-at-Law, Pres. & Dir. Tobacco Leaf Pub. Co., Sec'y & Dir. Am. Typewriter Co.
New York City

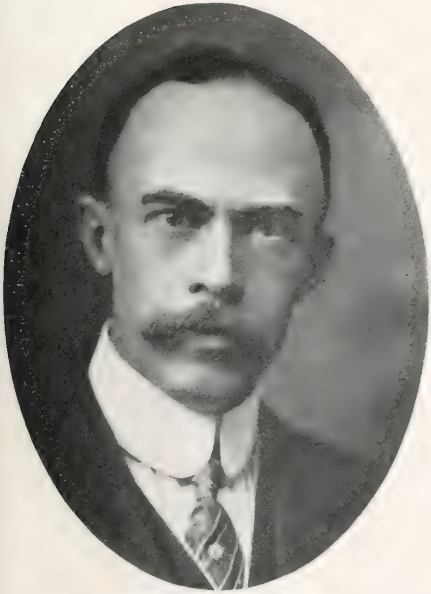

FREDERICK H. DENMAN
Lawyer, President and Director Associated Collection Co. of New York
New York City

JUDGE ALTON BROOKS PARKER
Lawyer, Appointed by Gov. Hill 1885 Justice of Sup. Court of N. Y. to Fill Vac'y, Elected to Full Term Without Opp'n 1886, Apptd. to Sec. Div. C't of Appeals 1889, El'd 1897 Chief Judge C't of Appeals of N. Y., Res'd 1904
New York City

EDWARD PAYSON WHITE
Lawyer
Buffalo, N. Y.

LEWIS E. MOSHER
Lawyer, General Practice
Elmira, N. Y.

ROBERT W. FISHER
Lawyer
Mechanicsville, N. Y.

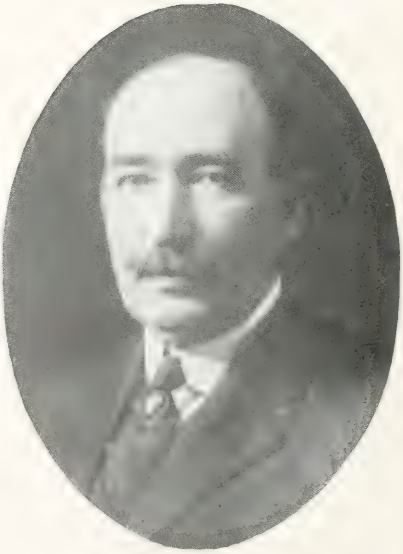

DILLON WALLACE
Lawyer, Author
Matteawan, N. Y.

LAWYERS

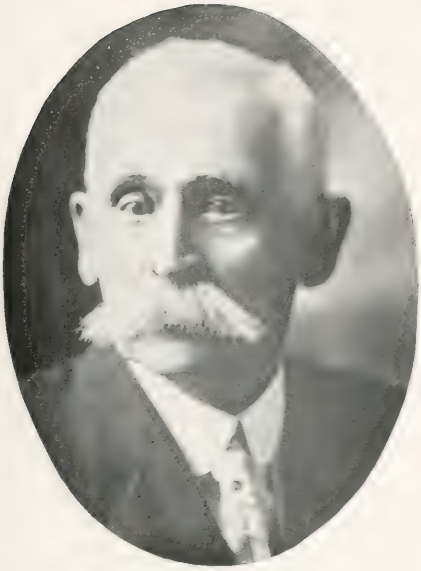

WAYLAND F. FORD
Attorney, Senior Member Firm Ford & Ford
La Fargeville, N. Y.

HENRY KLEIN
Lawyer
Kingston, N. Y.

WILLIAM D. BRINNIER
Lawyer
Kingston, N. Y.

M. T. SCANLON
Lawyer
Malone, N. Y.

LAWYERS

WALTER H. EDSON
Attorney-at-Law
Falconer, N. Y.

FREDERICK J. COLLIER
Lawyer
Hudson, N. Y.

J. SHELDON FOSDICK
Lawyer
Jamaica, N. Y.

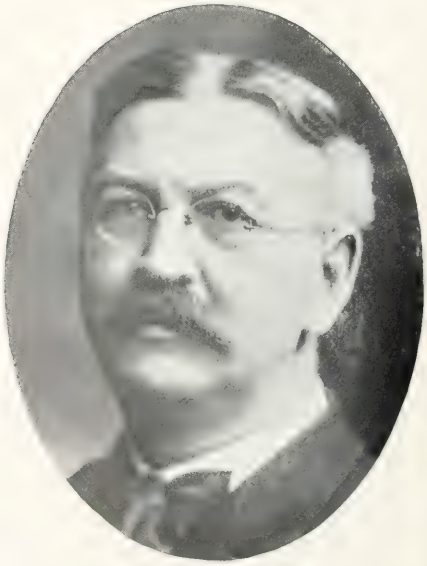

HON. GEO. W. DRISCOLL
Lawyer
Syracuse, N. Y.

LAWYERS

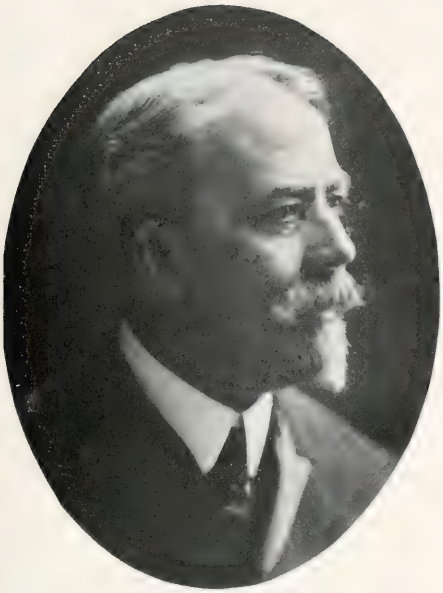

WM. MORGAN LEE
Counsellor-at-Law
Poughkeepsie, N. Y.

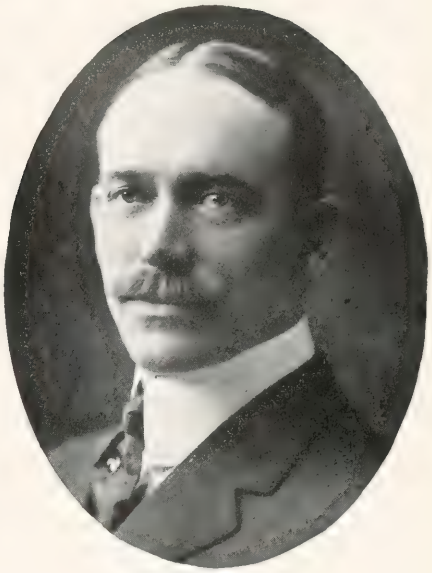

FRANK COOPER
Lawyer
Schenectady, N. Y.

LESLIE M. SAUNDERS
Lawyer
St. Regis Falls, N. Y.

ROBERT JUDSON LANDON
Lawyer
Schenectady, N. Y.

LAWYERS

FREDERICK W. SHERMAN
Lawyer
Portchester, N. Y.

E. F. BOTSFORD
Lawyer
Plattsburgh, N. Y.

EARL S. WARNER
Lawyer
Phelps, N. Y.

S. S. PARTRIDGE
Lawyer
Phelps, N. Y.

LAWYERS

CAPTAIN DANA L. JEWELL
Captain 3rd New York Infantry, Lawyer
Olean, N. Y.

FRANK H. DALEY
Lawyer
Peekskill, N. Y.

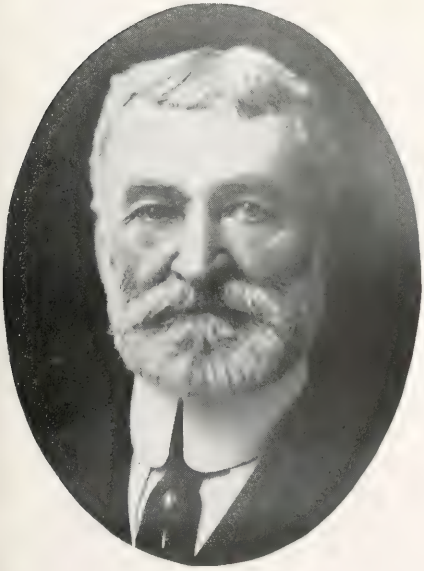

CHARLES W. KIMBALL
Lawyer
Penn Yan, N. Y.

DENNIS B. LUCEY
Lawyer
Ogdensburg, N. Y.

LAWYERS

JAMES P. HILL
District Attorney of Chenango County,
Attorney-at-Law
Norwich, N. Y.

HON. EUGENE CLINTON
Attorney and Counsellor
Norwich, N. Y.

NELSON P. BONNEY
Attorney and Counsellor
Norwich, N. Y.

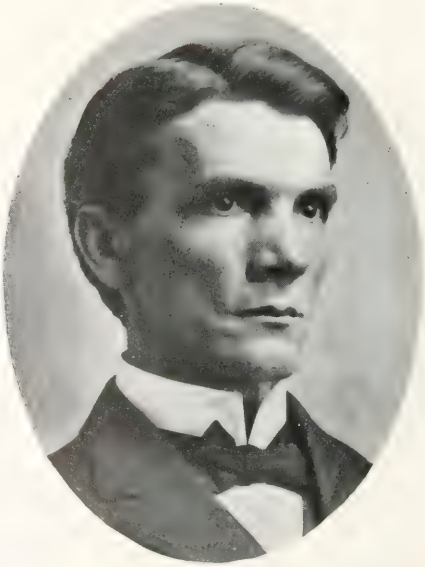

ROWLAND MILES
Lawyer
Northport, N. Y.

LAWYERS

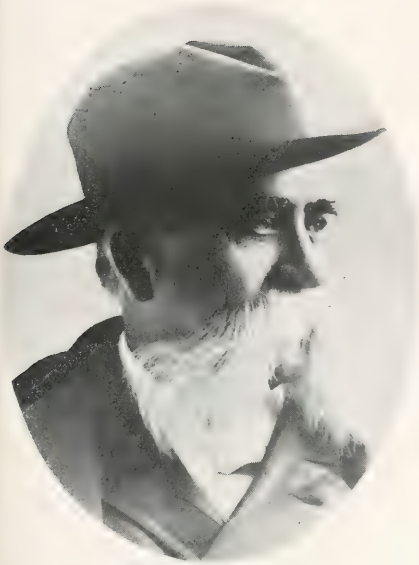

GEN. EDWARD FRANC JONES
Scale Manufacturer, Lieutenant-Governor of New York 1886-1891
Binghamton, N. Y.

MORRIS COHN, JR.
Lawyer
Niagara Falls, N. Y.

CHAS. F. TABOR
Taber & Wilkie, Attorneys and Counsellors-at-Law
Buffalo, N. Y.

J. L. AHERN
Attorney and Counsellors-at-Law
Buffalo, N. Y.

LAWYERS

E. C. MOODY
Lawyer
Binghamton, N. Y.

ROLLIN W. MEEKER
Lawyer
Binghamton, N. Y.

WM. H. SEWARD
Banker, Lawyer, Brigadier General U. S. Volunteers
Auburn, N. Y.

HOWARD PUTMAN
Lawyer
Amsterdam, N. Y.

LAWYERS

FREDERICK EUGENE WADHAMS
Lawyer, Secretary New York Bar Association
Since 1899
Albany, N. Y.

EDWARD W. RANKIN
Lawyer
Albany, N. Y.

PHILANDER DEMING
Reporter, Author, Lawyer
Albany, N. Y.

FREDERICK W. CAMERON
Lawyer, Director First National Bank of Albany, Trustee Chamber of Commerce
Albany, N. Y.

LAWYERS

FRANK WHITE, M. A.
Lawyer, Author of "White on Corporations," Former First Deputy Attorney General, N. Y., Lecturer on Corporation Law
New York City

ROBT. KELSEY WALTON
Counsellor-at-Law, Parker, Davis, Wagner and Walton
New York City

HENRY SAYRE VAN DUZER
Lawyer, Judge, Advocate, President The Holland Society of N. Y. 1909-1910, First Brigade, N. G. N. Y. 1889-1898
New York City

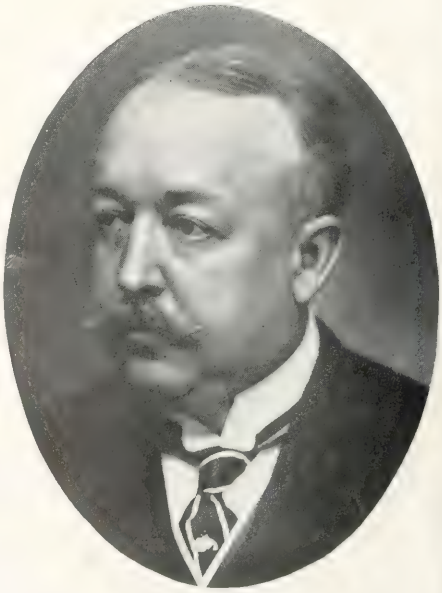

JACOB HALSTEAD
Lawyer, Director First National Bank of Mamaroneck, Director Halstead Land and Development Co.
New York City

LAWYERS

BERNARD HAHN
Lawyer, Adams & Hahn, Member of the Citizens' Municipal Com. of 107, Member of Local School Board of the City of New York
New York City

PHANOR J. EDER
Lawyer, Makes Specialty Spanish-American Law, Vice-Consul of Columbia in New York City Since 1904, Dir. United Export Co., etc.
New York City

DANIEL J. DOWLING
Lawyer
New York City

CHARLES T. COWENHOVEN, JR.
Lawyer
New York City

LAWYERS

EDWARD L. COLLIER
Lawyer
New York City

WALTER H. BOND
Lawyer
New York City

JOHN WOODWARD BRAINSBY
Lawyer, Copyright and Trade Marks
New York City

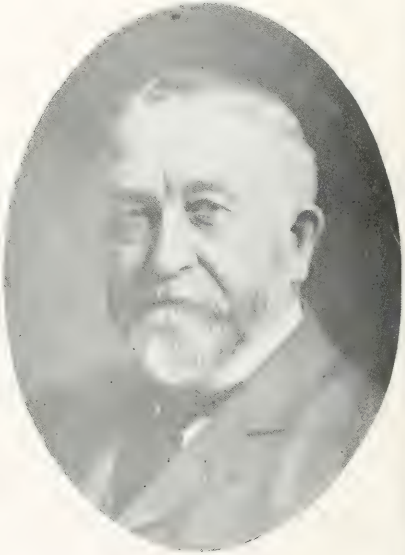

JEFFERSON CLARK
Lawyer
New York City

LAWYERS, ETC.

EDGAR D. SEBRING
Howard & Sebring, Attorneys and Counsellors
Waverly, N. Y.

FRED. H. RHODES
New York and New Jersey State Manager,
Berkshire Life Insurance Co. of Mass.
New York City

V. T. JEFFERY
Alliance House, Head of Missionary Home
in Eighth Avenue
New York City

DANIEL SMILEY
Proprietor of Lake Mohawk Mountain House
Mohawk Lake, N. Y.

LAWYERS, ETC.

FRANK L. MEAGHER
Captain Co. "M", 110th Infantry, N. Y. N. G.
Kingston, N. Y.

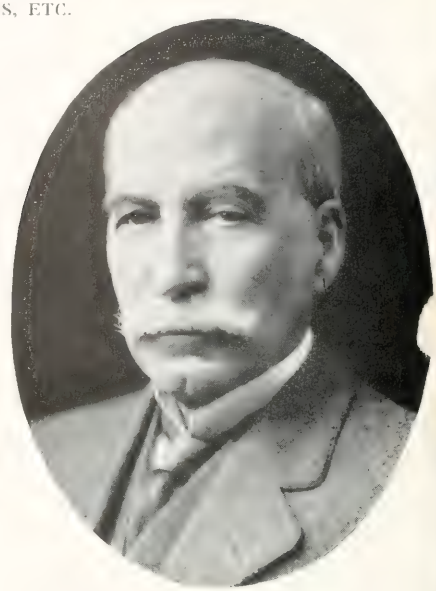

DAVID JUDSON NEWLAND
Lawyer, President American Blind Stitch Machine Co.
New York City

WATSON LAMONT
Attorney and Counsellor-at-Law
Cobleskill, N. Y.

RUSSELL WIGGINS
Lawyer
Middlet n, N. Y.

LAWYERS

BERNARD ROBINSON
Robinson & Lauber, Lawyers
New York City

JOSEPH E. LAUBER
Robinson & Lauber, Lawyers
New York City

GEORGE WOOD WINGATE
Lawyer, Author, Senior Member Law Firm Wingate & Cullen
New York City

JOHN DE WITT WARNER
Lawyer, Publicist, Mem. Law Firm Warner, Wells & Korb Since 1905, Editor Ithaca Daily Leader 1871, Mem. 52d Congress from 11th N. Y. District and of 53d Congress 13th N. Y. District
New York City

LAWYERS

MICHAEL FURST
Lawyer, Asst. Corporation Counsel 1894-1898
Brooklyn, N. Y.

DANIEL PEIXOTTO HAYS
Hays, Hershfield & Wolf, Counsellors-at-Law
New York City

SAMUEL BELL THOMAS
Lawyer, Leader in Reform Movements
New York City

LEONARD G. ROBINSON
Lawyer, Social Worker, General Manager The Jewish Agricultural and Industrial Aid Society
New York City

LAWYERS

CHARLES HERBERT STODDARD
Counsellor-at-Law
New York City

ARTHUR L. LIVERMORE
Lawyer
New York City

ELY ROSENBERG
Lawyer
New York City

A. WELLES STUMP
Lawyer
New York City

LAWYERS

FREDERICK WARD CATLIN
General Counsel Ocean Accident & Guarantee Corporation, Ltd., U. S. Consul General, Munich, Bavaria, 1890-1894
New York City

HOWARD CLARENCE LAKE
Lawyer, Appointed by Chas. S. Whitman Deputy Assistant District Attorney
New York City

HENRY MYERS BELLINGER, JR.
Counsellor-at-Law
New York City

FRANK J. RINALDI
Counsellor-at-Law
New York City

LAWYERS

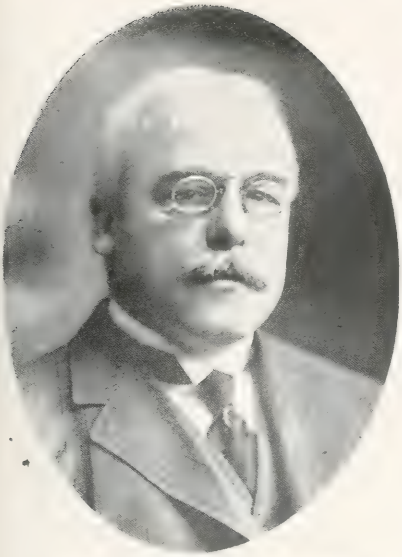

THOMAS TOWNSEND SHERMAN
Counsellor-at-Law, Evarts, Choate & Sherman
New York City

BRADFORD ARTHUR BULLOCK
Lawyer
New York City

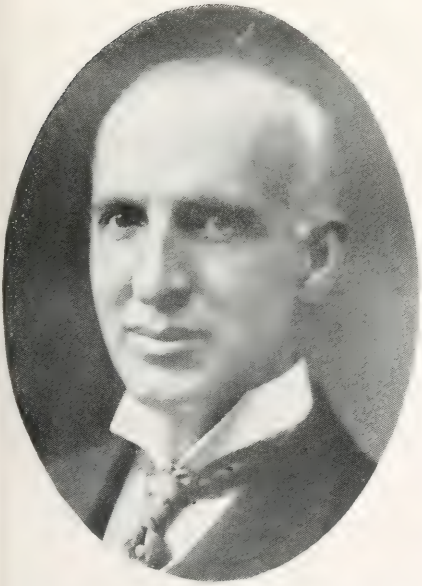

ALEXANDER CUMMING, L.L.B., A.M., PH.D.
Counsellor-at-Law, Lecturer and Author, President University Forum of America
New York City

WILLIAM EARLE LOWTHER
Lawyer
New York City

LAWYERS

WILSON BRICE
Van Shaick & Brice, Lawyers
New York City

WILLIAM HEPBURN RUSSELL
Lawyer, President Boston National League Baseball Co.
New York City

WILLIAM THOMAS TOMLINSON
Lawyer, Smith and Tomlinson
New York City

CHARLES W. G. BAITER
Counsellor-at-Law
New York City

LAWYERS

THOMAS W. CHURCHILL
Lawyer, President Board of Education City of New York
New York City

WILLIAM MERRIAM CHADBOURNE
Lawyer, Chairman Law Committee, N. Y. County Progressive Committee
New York City

CAPTAIN WILLIAM J. C. BERRY
Lawyer, Librarian and Judge, Advocate Old Guard, Batallion of New York
New York City

HARRY EDWARDS
Lawyer, General Practice
New York City

LAWYERS

JOHNSTON DeFOREST
Lawyer, Member Law Firm DeForest Bros.
New York City

ARCHIBALD COX
Lawyer, Trademarks, Unfair Competitions, Patents and Analageous Cases
New York City

CHARLES UNANGST
Counsellor-at-Law
New York City

HARRY JUDSON SHAW
Lawyer, Member Law Firm Patterson & Shaw Until March, 1907, Then Became Assoc. With A. H. Bickmore & Co., Bankers
New York City

LAWYERS

AARON J. COLNON
Assistant District Attorney (1911—)
New York City

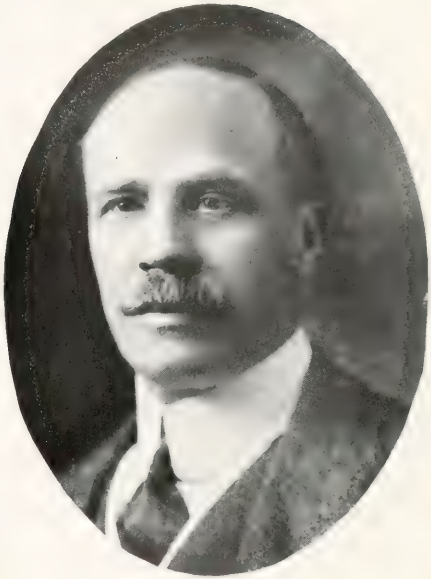

SAMUEL THORNE
Lawyer, Asst. District Attorney 1901-1905
New York City

COL. J. F. MILLIKEN
Lawyer, Elected Col. 5th Regiment N. G. of Pennsylvania 1874
New York City

WINTER RUSSELL
Lawyer, Lecturer, Author, Nat. Chairman. Speakers Bureau Woodrow Wilson Coll. Men's League
New York City

LAWYERS

CHARLES C. BURLINGHAM
Lawyer
New York City

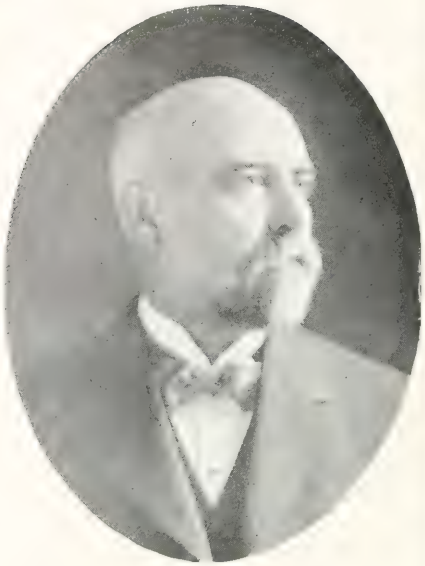

FRANK MOSS, L.L. D.
Lawyer, Counsel Lexow Committee 1894, Police Commissioner 1897-1898, Counsel Mazel Committee 1899, Assistant District Attorney 1910-1914, Member Firm Moss, Laimbeer, Marcus & Wels
New York City

FRANCIS E. LAIMBEER
Lawyer, Member of Assembly 1895-1898, Moss, Laimbeer, Marcus & Wels
New York City

ISIDOR WELS
Lawyer, Member Firm of Moss, Laimbeer, Marcus & Wels
New York City

LAWYERS

CHARLES B. HOBBS
Counsellor-at-Law, Gifford, Hobbs & Beard
New York City

ALFRED P. W. SEAMAN
Lawyer, Justice, President of the Board of Assessors, New York City, Firm of Gifford, Hobbs & Beard
New York City

G. MURRAY HULBERT
Pierce, Hulbert & Hopkins, Lawyers
New York City

ISAAC NATHAN JACOBSON
Lawyer, May & Jacobson, General Practice
New York City

LAWYERS

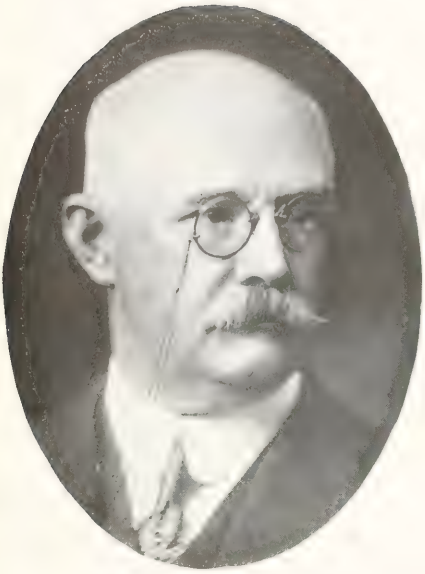

CHARLES COLEMAN NADAL
Lawyer, Nadal, Jones & Mowton
New York City

EDWIN A. JONES
Lawyer, Nadal, Jones & Mowton
New York City

CLARENCE MUNSON BUSHNELL
Lawyer, Bushnell, Dolson & Kent, Attorneys
Boston, Mass.

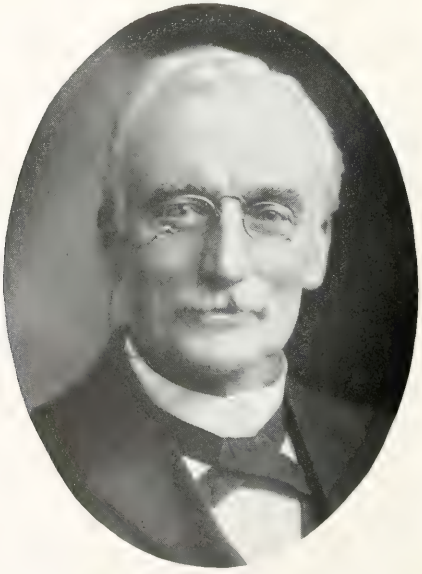

JOHN BETHELL UHLE
Lawyer
Yonkers, N. Y.

LAWYERS

THEODORE T. LANE
Lawyer, Secretary, Treasurer and Director
Marine Const. Co.
New York City

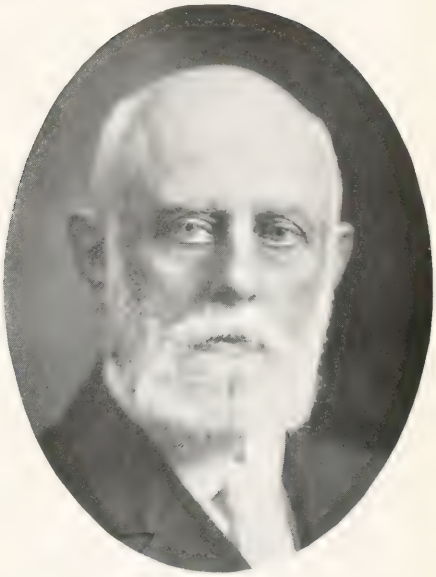

EUGENE FRAYER
Lawyer, Frayer & Alden
New York City

LEOPOLD LEVY
Lawyer
Brooklyn, N. Y.

FRANCIS KIMBALL
Attorney and Counsellor, Consultation Clerk
Appellate Division Supreme Court, 3rd Dept.
Albany, N. Y.

LAWYERS

CHARLES B. EDDY
Lawyer, Member Firm Simpson, Thacher & Bartlett
New York City

RICHARD AMASA ANGELL
Angell & Valentine, Lawyers
New York City

EDGAR ABEL TURRELL
Lawyer
New York City

JAMES ANTHONY TURLEY
Counsellor-at-Law, President Xavier A. A.
New York City

LAWYERS

IRVING HOWARD TIFFT
Lawyer, Director and Counsel Manhattan Securities Co. and Other Financial and Industrial Corporations, District Committee Man Citizens' Union, etc.
New York City

EDGAR SEEBER MOSHER
Lawyer, Pierce & Mosher
Auburn, N. Y.

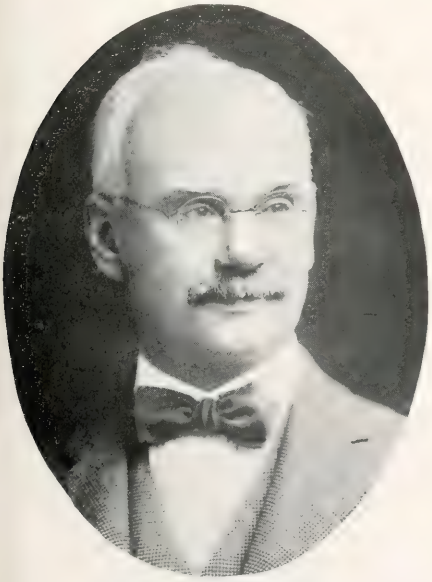

WILLIAM D. MURRAY
Lawyer, President Silver Bay Association for Christian Conf. and Training
New York City

HAMILTON BULLOCK TOMPKINS
Lawyer, Collector of Books
New York City

LAWYERS

CORNELIUS BOARDMAN TYLER
Lawyer, Tyler & Tyler Since May, 1903
New York City

MAURICE NAGLER
Lawyer
New York City

WILLIAM HENRY HALL
Lawyer
New York City

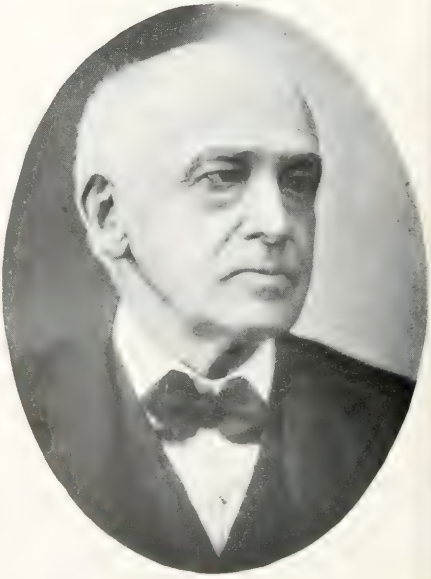

IRVIN W. NEAR
Lawyer
Hornell, N. Y.

LAWYERS

WILLIAM R. ROSE
Rose & Paskus, Counsellors-at-Law
New York City

BENJAMIN G. PASKUS
Rose & Paskus, Counsellors-at-Law
New York City

NORMAN P. S. SCHLOSS
Counsellor-at-Law, Columbia A. M., L.L. B.,
Rose & Paskus
New York City

J. EDWARD WELD
Lawyer
New York City

LAWYERS

JOB ELMER HEDGES
Lawyer, Secretary to Mayor Strong 1895-97, City Magistrate May-December 1897, Deputy Attorney General State of New York 1900, U. S. Comm'n of Internat. Fisheries 1912
New York City

GEORGE WILLIAM BURLEIGH
Lawyer
New York City

GEORGE B. AGNEW
Lawyer, Member National Guard of N. Y. for Fifteen Years
New York City

FLOYD BAKER WILSON
Lawyer, Mexican Mine Owner
New York City

LAWYERS

GEORGE GORDON BATTLE
O'Gorman, Battle & Marshall, Attorneys and Counsellors-at-Law
New York City

JESSE WATSON
Lawyer
New York City

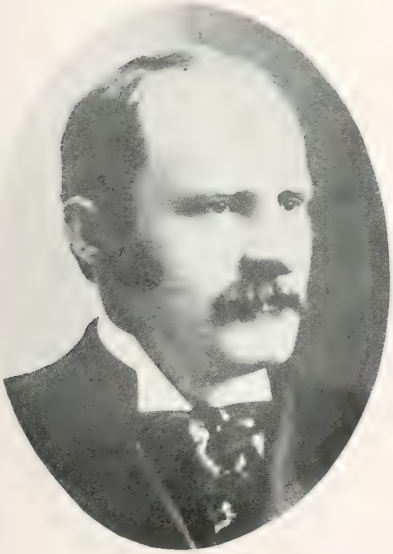

JEFFERSON MONROE LEVY
Lawyer, Member of 56th, 62nd and 63rd Ward in Congress, Member of Committee on Foreign Affairs, Owner of Jefferson Homestead, Monticello, Va.
New York City

ALBERT S. BARD
Bard & Calkins, Attorneys and Counsellors-at-Law
New York City

LAWYERS

HARTWELL CABELL
Cabell & Gilpin, Lawyers
New York City

C. MONTEITH GILPIN
Cabell & Gilpin, Lawyers
New York City

WILLIAM H. BEAM
Lawyer
New York City

PHELAN BEALE
Lawyer
New York City

LAWYERS

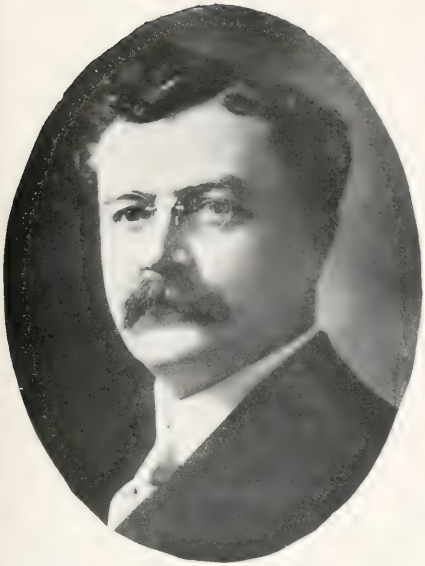

HON. ASA O. GALLUP
Lawyer, Manager, Treasurer and General Manager Lake Placid Club Since 1900
Lake Placid, N. Y.

HENRY WAYLAND HILL, L.L. B.
Attorney-at-Law
Buffalo, N. Y.

H. J. WYATT
Attorney-at-Law
New York City

LE ROY PARKER
Lawyer
Batavia, N. Y.

LAWYERS

CARL EFFEREM TUCKER
Lawyer, Council of Niagara Falls 1908-1909
Niagara Falls, N. Y.

OSWALD A. BAUER
Bauer & Magee, Lawyers
Piermout, N. Y.

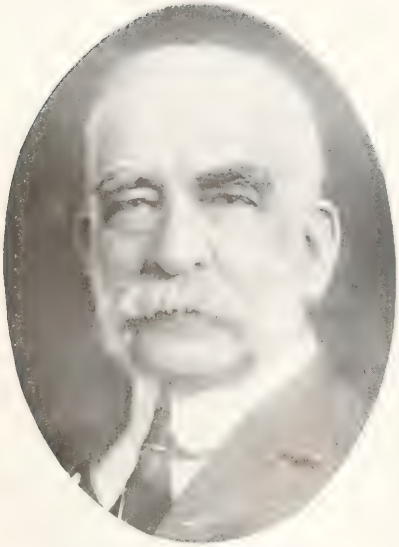

TIMOTHY M. GRIFFING
Lawyer, Vice-President Suffolk Co. National Bank, Twice County Judge of Suffolk Co.
Riverhead, N. Y.

BENJAMIN ELIHU HALL
Lawyer, President State Board of Tax Commissioners N. Y. Since 1907
Saranac Lake, N. Y.

LAWYERS

GEORGE HOPKINS BOND
Lawyer
Syracuse, N. Y.

FRANK C. CURTIS
Patent Lawyer, Served 6 Years in N. G. S. N. Y., Successor to Firm of Mosher & Curtis
Troy, N. Y.

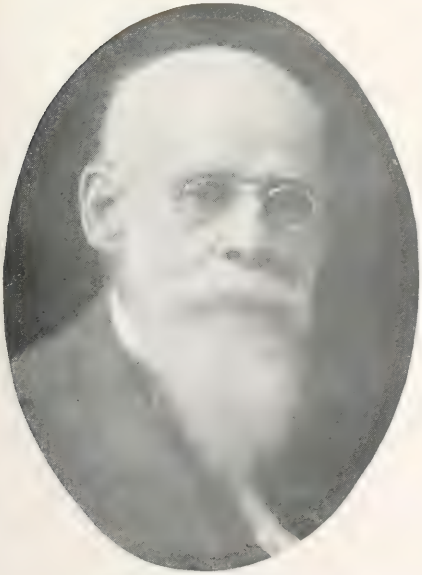

RALPH EARLE PRINCE
Lawyer, Author
New York City

ALBERT HENRY WALKER
Lawyer, Author, Lecturer, Member Conn. Legislature 1891-1892
New York City

LAWYERS

FRANKLIN A. WAGNER
Lawyer, Member of Corporation Law Firm
Parker, Davis, Wagner & Walton
New York City

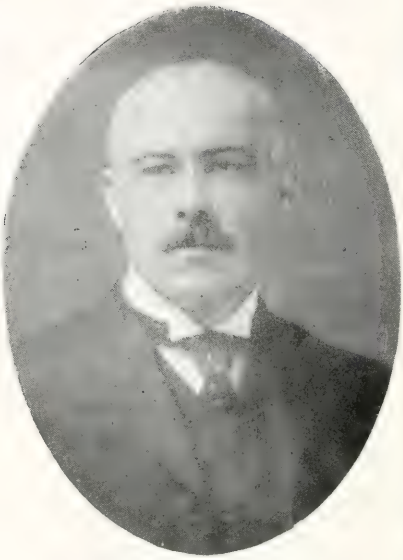

FREDERICK VAN WYCK
Lawyer
New York City

EUGENE SMITH
Lawyer
New York City

EMILE SCHULTZE
Lawyer
New York City

LAWYERS

CHARLES STRAUSS
President Board of Water Supply, Member Law Firm Strauss, Reich & Boyer
New York City

THEODORE SUTRO
Lawyer, Journalist, Author and Orator, Member Law Firm Sutro & Wright
New York City

ALFRED J. TALLEY
Lawyer, Ex-Member Municipal Civil Service Commission, etc.
New York City

CHARLES THADDEUS TERRY
Lawyer and Professor of Law Columbia University, President Chairman Tenement Shade Tree Commission of Tree Planting Association of New York City
New York City

LAWYERS

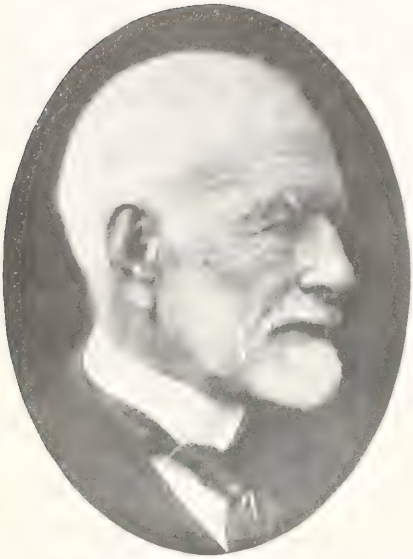

GENERAL BENJ. FRANKLIN TRACY
Lawyer, Soldier, Cabinet Official, Appointed U. S. District Attorney 1866, Serving Until 1873, Appointed and Served as Sec'y of Navy During Benj. Harrison Admin'tion 1889-1893
New York City

JOHN THOMPSON SACKETT
Lawyer, Member Law Firm Sackett & Lang, Vice-Pres. Borough Building Supply Co., etc.
New York City

THOMAS H. RAY
Lawyer
New York City

MARK S. REARDON, 3rd
Lawyer
New York City

LAWYERS

DWIGHT WHITNEY MORROW
Lawyer, Simpson, Thacher & Bartlett
New York City

WAYNE M. MUSGRAVE
Lawyer
New York City

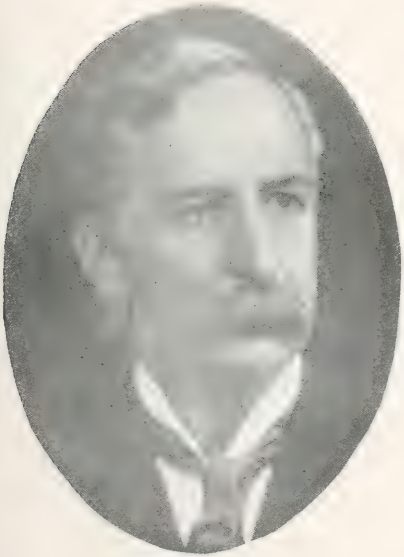

FRANKLIN PIERCE
Counsellor-at-Law
New York City

LESLIE RICHARD PALMER
Lawyer, President First National Bank of Croton, N. Y., Member Federal Reserve Board of New York
New York City

LAWYERS

GEORGE HARRISON McADAM
Lawyer, Journalist
New York City

JOSEPH W. MIDDLEBROOK
Lawyer
New York City

JOHN W. LOVELAND
Lawyer
New York City

GEORGE AUSTIN MORRISON, JR., A.M., L.L.B.
Lawyer, Author
New York City

LAWYERS

ALBERT B. KERR
Lawyer, Zabriskie, Murray, Sage & Kerr, Director Coal & Iron National Bank of City of New York
New York City

J. NOBLE EMLEY
Lawyer, Director New York and Brooklyn Brewing Co., Organized International Time Recorder Co.
New York City

RAPHAEL VAN DAMM
Lawyer
New York City

JOSEPH REED LITTELL
Lawyer, Engaged Exclusively in Patent, Trade Mark and Copyright Causes
New York City

LAWYERS

NATHANIEL ELLIS
Lawyer
Brooklyn, N. Y.

GEORGE WILLIAMS ELLIS
Lawyer
New York City

OSCAR W. EHRHORN
Law Practitioner and Lecturer
New York City

JOHN STEWART DURAND
Counsellor-at-Law, Director New York Transfer Co.
New York City

LAWYERS

LAURENCE LA TOURETTE DRIGGS
Lawyer
New York City

MAURICE B. DEAN
Corporation Law
New York City

SAMUEL WHITNEY DUNSCOMB, JR.
Attorney-in-Law, Department Title Guarantee & Trust Co. 1899
New York City

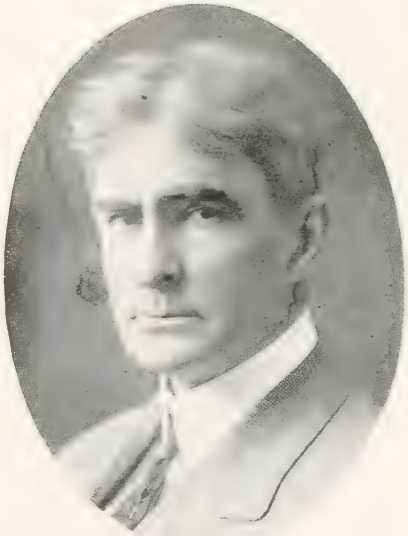

THOMAS DIXON, JR.
Author, Lawyer, Member of North Carolina Legislature 1885-1886
New York City

LAWYERS

JAMES B. CURTIS
Lawyer, Pres. Delta Tau Delta Fraternity, Director Various Corporations
New York City

HENRY JORALEMON DAVENPORT
Counsellor-at-Law
Brooklyn, N. Y.

GEORGE FRANCIS BROWNELL
Lawyer, Sprague, Moot, Sprague & Brownell
New York City

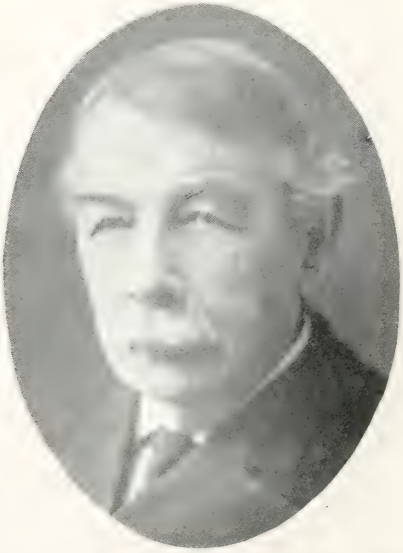

JUDGE ADDISON BROWN (Deceased 1914)
Judge United States District Court N. Y. 1881, Scientific Director New York Botonical Garden
New York City

LAWYERS

HON. VERNE MORGAN BOVIE
Member General Assembly 1913, Bovie & Wilson, Attorneys
New York City

CHARLES MAITLAND BEATTIE
Lawyer and Writer
New York City

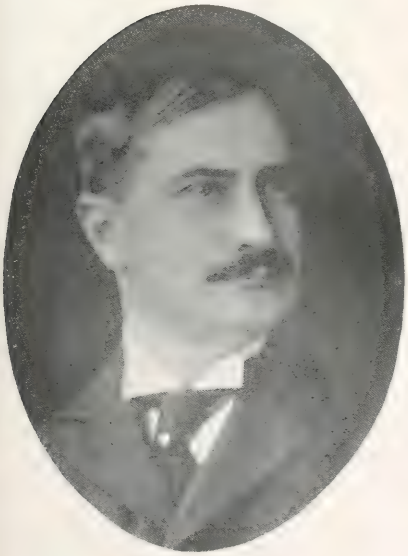

LOUIS V. BRIGHT
Lawyer
New York City

WILLIAM OTIS BADGER, JR.
Lawyer
New York City

LAWYERS

HENRY de FOREST BALDWIN
Lord, Day & Lord, Lawyers
New York City

THOMAS E. RUSH
Counsellor-at-Law, Rush & Hare
New York City

JULIAN A. ARROYO
Attorney-at-Law, Ex-Judge of Venezuela
New York City

ROBERT RENTOUL REED
Lawyer, Caldwell, Masslich & Reed
New York City

LAWYERS

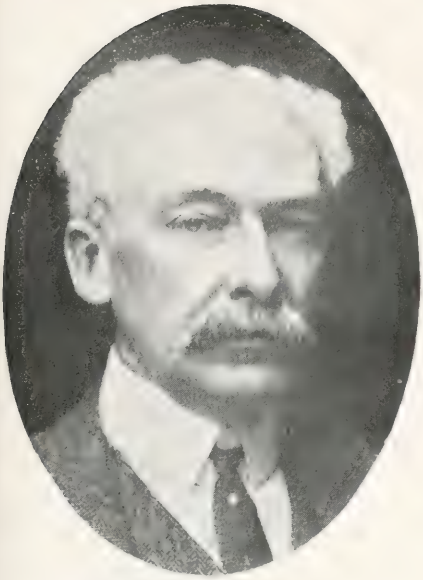

STEPHEN HENRY OLIN
Lawyer
New York City

AUGUSTUS VAN WYCK
Lawyer
New York City

JUDGE THOMAS C. O'SULLIVAN
Jurist, Appointed Judge Court of General Sessions for Term Expiring Dec. 31, 1919
New York City

J. A. GOULDEN
Congressman Bronx District, New York City, Ten Years
New York City

LAWYERS

WILLIAM HENRY INGERSOLL
Lawyer
Brooklyn, N. Y.

ERNEST E. L. HAMMER
Lawyer
New York City

TOBIAS A. KEPPLER
Lawyer
New York City

F. W. HINRICHS
Lawyer
New York City

LAWYERS

W. BOURKE COCKRAN
Lawyer, Member of Congress 1887-1889 and 1891-1895
New York City

HON. JOHN JOSEPH FITZGERALD
Lawyer, Member Congress, Elected to 56th and 57th Congresses from 2nd N. Y. District and to 58th, 59th, 60th, 61st, 62nd and 63rd from 7th N. Y. District
Brooklyn, N. Y.

ABRAHAM S. GILBERT
Lawyer
New York City

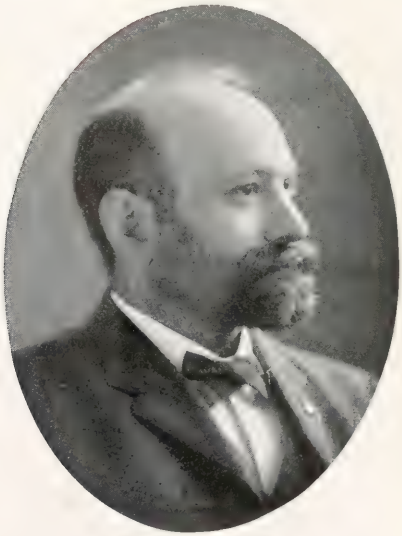

BENJAMIN FRANKLIN
Counsellor-at-Law
New York City

LAWYERS

SAMUEL M. FLEISCHMAN
Counsellor-at-Law
New York City

MAXIM BIRNKRANT
Lawyer
New York City

HENRY B. CULVER
Lawyer
New York City

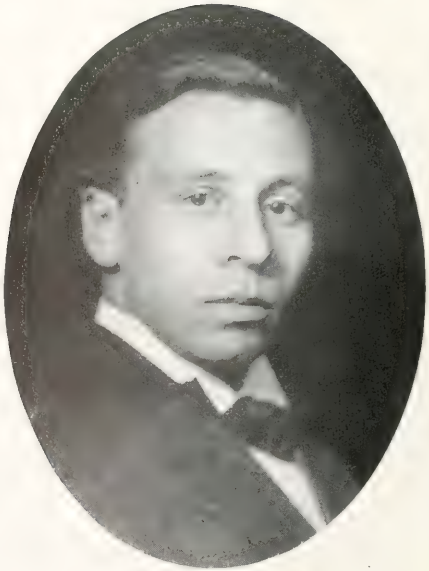

HENRY M. FERTIG
Attorney and Counsellor-at-Law
New York City

LAWYERS

GERARD J. CUOCO
Lawyer
New York City

ROBERT S. CONKLIN
Lawyer
New York City

JOSEPH J. JACOBS
Lawyer
New York City

THOMAS F. CONWAY
Lawyer
New York City

JUDGE JACOB MARKS
Justice of the Municipal Court, Elected 1907, Justice of the Municipal Court for 6th Dist. Manhattan for Term Expiring 1918
New York City

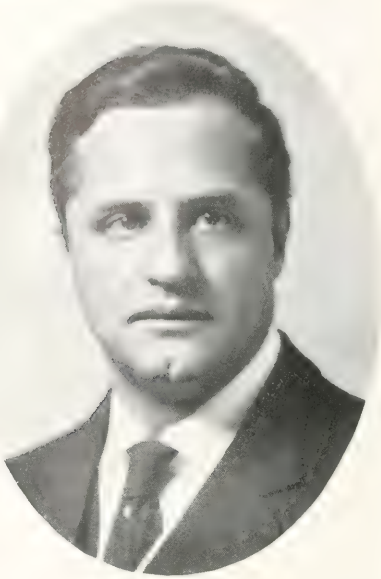

MARTIN VOGEL
Lawyer, Asst. Treasurer N. Y. Sub Treasury, Member Law Firm Vogel & Vogel, Nominated by President Wilson October 18, 1913, Asst. Treasurer U. S. at N. Y.
New York City

GEORGE McLAUGHLIN
Lawyer, Sec'y State Commission of Prisons, Member N. Y. Assembly 1897-1898 (Chairm. Com. Privileges and Elections) Since Jan. 1, 1899
Albany, N. Y.

FRANK EDWIN WARD
Organist, Columbia University 1901-1913, Educator, Author
New York City

PHYSICIANS, SURGEONS AND DENTISTS

HERMANN J. BOLDT, M. D.
Professor of Gynecology at the New York Post Graduate Medical School and Hospital
New York City

DR. J. LEWIS AMSTER
Demonstrator and Instructor of Anatomy Fordham University Medical College, Attending Surgeon Union Hospital
New York City

F. L. TOOLEY, D. D. S.
Dentist
New York City

DR. JOSEPH SIMMS
Physician, Lecturer, Author, Lectured Throughout the World
New York City

PHYSICIANS AND DENTAL SURGEONS

WM. WALLACE WALKER, M. D. S., D. D. S.
New York City

CHARLES McBURNEY, M. D.
Physician
New York City

DR. ABRAHAM WOLFSOHN, D. D. S.
General Practitioner
New York City

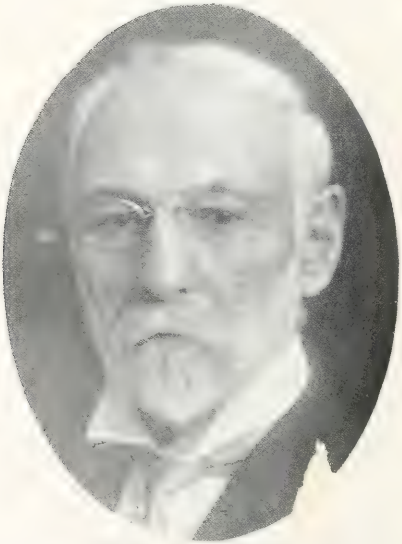

DR. LUCIEN CALVIN WARNER
Physician, Manufacturer, Practiced Medicine Until 1874, Then Engaged in Importing Business
New York City

PHYSICIANS AND SURGEONS

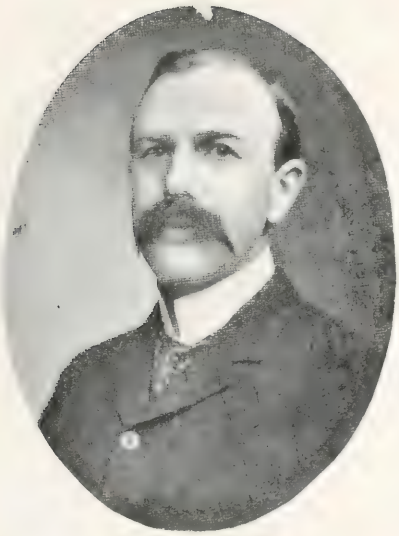

DR. A. A. TAFT
Physician and Surgeon
Keene, N. H.

WILLIAM H. McCASTLINE, M. D.
University Physician, Columbia University
New York City

DR. ROY HERBERT BEEMAN
American Osteopathic Association, The N. Y. State Osteopathic Society, The New Jersey Osteopathic Society
New York City

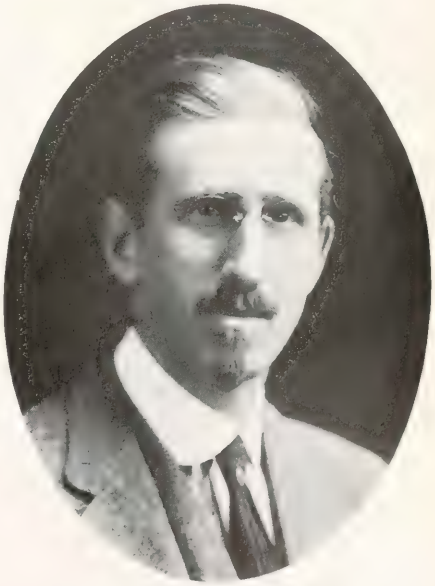

DR. IRA SOLOMON WILE
Attending Physician to Sanitarium for Hebrew Children, Assistant Pediatric Department Vanderbilt Clinic
New York City

PHYSICIANS, SURGEONS AND DENTISTS

DR. LE ROY POPE WALKER
Physician and Surgeon, N. Y. 1878 A. M. A.
New York City

DR. HENRY KELLER
Asst. Orthopedic Surgeon Roosevelt Hosp., N. Y. Polyclinic Hosp., Visiting Othopedist, Harlem Dispensary
New York City

DR. J. MORGAN HOWE
N. Y. Homeopathic 1879, American Institute of Homeopathy, State Homeopath
New York City

MORRIS I. SCHAMBERG, M. D., D. D. S.
Oral Surgeon to N. Y. Post Graduate Hosp. and School of Medicine, Chairman Section of Stomatology, American Medical Assn.
New York City

PHYSICIANS AND SURGEONS, ETC.

DR. NATHAN OPPENHEIM
Physician, Interne N. Y. City Hospital
Attending Physician Children's Department
Sydenham Hospital
New York City

DR. ACHILLES EDWARD DAVIS
Physician
New York City

S. ORMOND GOLDAN, M. D.
New York City

REV. CHARLES A. McALPINE
Clergyman, Editor The Rochester Baptist Monthly
Rochester, N. Y.

PHYSICIANS AND SURGEONS

DR. J. WALTER WOOD
Physician and Surgeon, Assistant Registrar of Records of Borough of Richmond
Port Richmond, S. I., N. Y.

CHAUNCEY VALENTINE EVERITT, M. D.
Medical Director of the Fidelity and Casualty Co. of New York
New York City

FRANK D. BIGAREL, M. D.
Physician and Surgeon, President New York Tablet Co.
Port Leyden, N. Y.

JOSEPH MUIR, M. D.
The Muir Radium Institute
New York City

PHYSICIANS AND SURGEONS

DR. J. ERNEST GIGNOUX
New York City

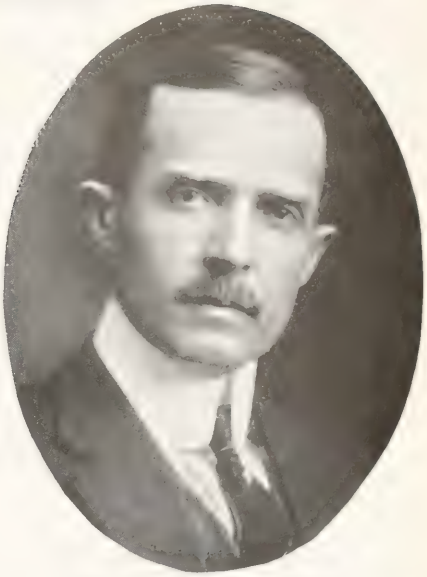

DR. JAMES RIDDLE SHARP
Physician, Visiting Physician Out Patient Dept. Presbyterian Hospital, N. Y., 1892-3-4, Manhattan Eye and Ear Hospital 1894
New York City

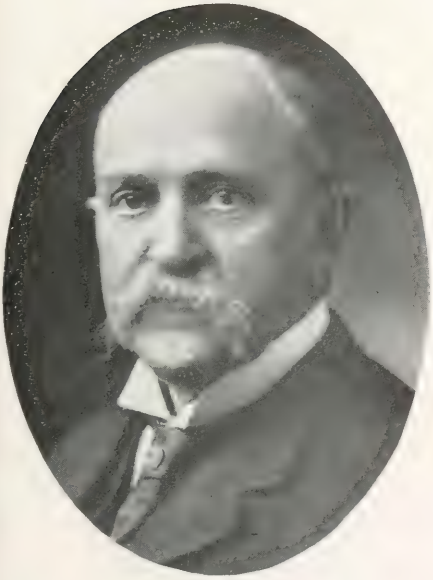

DR. A. H. BUCK
Physician, Author "Diseases of the Ear," Vest Pocket Dictionary
New York City

A. JUDSON QUIMBY, M. D.
Clinical Professor of Roentgenography N. Y. Polyclinic Hospital and Medical School, Roentgenographer to the N. Y. Foundling Hospital and Central and Neurological Hosp.
New York City

REYNOLD WEBB WILCOX, M. D., L.L. D.
President Medical Board and Consulting Physician of St. Mark's Hospital
New York City

DR. SHIRLEY WILMOTTE WYNNE
Physician and Surgeon, Asst. Registrar Dept. of Health N. Y. C., Asst. Surgeon G. N. Dept. West Side German Hospital and Dispensary
New York City

DR. HENRY GOODWIN WEBSTER
Physician
Brooklyn, N. Y.

DR. MAX EINHORN
Physician, Visiting Physician to German Hospital
New York City

PHYSICIANS AND SURGEONS

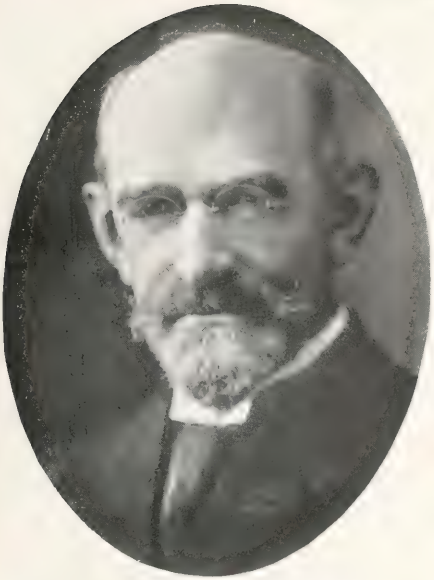

DR. CHARLES EDWARD NAMMACK
Visiting Physician Bellevue Hospital Since 1896, St. Laurence's Hospital Since 1896, St. Vincent's Hospital Since 1908, Consulting Physician St. Joseph's Hospital, Yonkers
New York City

DR. SAMUEL THOMAS KING
Physician, Surgeon, Member City Health Board Since 1887
Brooklyn, N. Y.

MARTIN CAVANA, M. D.
Physician and Surgeon
Sylan Beach, N. Y.

DR. FRANK C. YEOMANS
New York City

PHYSICIANS AND SURGEONS

JASON SAMUEL PARKER, M. D.
Attending Surgeon White Plains Hospital
White Plains, N. Y.

GEORGE M. PRICE, M. D.
Surgeon to Hospital of Good Shepherd and Syracuse Free Dispensary
Syracuse, N. Y.

HIRAM P. HUBBELL, M. D.
Physician
Stamford

CHARLES H. NORTH, M. D.
Medical Supt. Dannemora State Hospital for Insane Convicts
Dannemora, N. Y.

PHYSICIANS AND SURGEONS

CHARLES CARY, M. D.
Physician, Formerly for 12 Years Prof. Anatomy and 6 Years Prof. Materia Medica & Therapeutics, Since 1902 Prof. of Clinical Med. in University of Buffalo, Attending Physician Buffalo General Hospital
Buffalo, N. Y.

DR. SAMUEL GATELEY TRACY
Physician, Specialist in Nervous and Chronic Diseases, Inventor of the Electrophone, an Electric Device to Enable the Deaf to Hear, Electro Therapeutic Dept. of Post Grad. Coll. & Hosp., Neurol. Dept. of Vanderbilt Clinic
New York City

CHARLES AM ENDE, M. D.
Physician
New York City

WM. SEAMAN BAINBRIDGE, Sc. D., M. D.
Physician and Surgeon, Prof. Surgery N. Y. Polyclinic Med. School and Hosp., Surgeon N. Y. Skin and Cancer Hosp., etc.
New York City

PHYSICIANS AND SURGEONS

COLIN LUKE BEGG, A. B., M. D.
Surgeon, Urological Department New York Post Graduate Medical School, Cystoscopist Columbus Hospital
New York City

ARTHUR R. BRAUNLICH, M. D.
Graduate College Physicians and Surgeons N. Y. City, Visiting Physician St. Francis, St. Joseph's and Riverside Hospitals
New York City

DR. JOHN S. BILLINGS, JR.
Physician
New York City

LOUIS FAUGERES BISHOP, M. D., A. M.
Prof. of Diseases of the Heart & Circulation in the Medical Dept. of Fordham University, N. Y. C., Visiting Physician to the Lincoln Hospital
New York City

PHYSICIANS AND SURGEONS

ARTHUR VERNON CLARKE, M. D.
Physician and Surgeon
New York City

DR. HENRY DWIGHT CHAPIN
Physician and Author
New York City

CHARLES WARD CRAMPTON, M. D.
Physical Training, Physician
New York City

CARTER STANDARD COLE, M. D.
Physician and Surgeon, Adjunct Professor Surgery and Attending Surgeon N. Y. Post Graduate Medical School and Hosp. 1897-1909
New York City

DR. GEORGE LENOX CURTIS
Physician and Author
New York City

DR. W. P. CUNNINGHAM
Physician
New York City

DR. BYRON C. DARLING
Physician
New York City

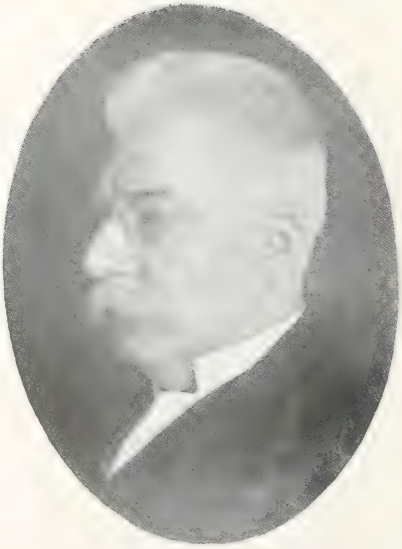

DR. GEORGE SLOAN DIXON
Surgeon and Pathologist New York Eye and Ear Infirmary
New York City

PHYSICIANS AND SURGEONS

DR. JAMES CLIFTON EDGAR
Surgeon to Manhattan Maternity Hospital and to Emergency Hospital of Bellevue Hosp.
New York City

DR. C. J. DEGHUIE
New York City

DR. WILLIAM ALEXANDER EWING
Physician, Member N. Y. County Medical Society, N. Y. Academy Medicine, American Medical Assn., Beta Theta Fi Fraternity
New York City

WILLIAM E. FITCH, M. D.
"Pediatrics," Physician and Surgeon, Pres. and Treas. Gaillards' Southern Medicine, Director Cuban Commercial Co.
New York City

FREDERIC GRIFFITH, M. D.
Surgeon, For Varying Terms Engaged in University Hosp., Pennsylvania Hosp., Phila. Polyclinic, N. Y. Hosp., House of Relief, St. Vincent's Hosp., Vanderbilt Clinic, Bellevue Hospital
New York City

IRVING S. HAYNES, PH. B., M. D.
Professor of Applied Anatomy and Clinical Surgery Cornell University Medical College, N. Y. Visiting Surgeon, Harlem and Red Cross Hospitals, etc.
New York City

DR. THOMAS J. HARRIS
New York City

DR. A. L. GOODMAN
Visiting Physician to the A. Jacobi Dept. for Children German Hospital
New York City

WALTER JAMES HEIMANN, M. D.
Adjunct Dermatologist German Hospital,
Instructor in Dermatology Cornell Univ.
Medical School
New York City

HARRY HOWARD HEMSTREET
Physician
Brooklyn, N. Y.

H. B. HENSON, M. D.
Visiting Physician to Knickerbocker Hospital
New York City

JOHN HORN, M. D.
Visiting Laryngologist and Otologist of the
German Hospital
New York City

PHYSICIANS AND SURGEONS

EDWARD LIVINGSTON HUNT, M. D.
Instructor in Neurolgy Columbia University, Neurologist to St. Luke's, City, Lincoln, Central and Neurological Hospitals
New York City

DR. HENRY ILLOWAY
Formerly Prof. of Diseases of Children Cincinnati College of Medicine, Author of "Constipation in Adults and Children," etc., "The Summer Diarrhoeas of Infants," etc.
New York City

CHARLES S. JAMES, M. D.
Adjunct Prof. of Rhinology and Gnyngology Fordham Medical College
New York City

EDWARD LELAND KELLOGG
Phys. and Surg., Chief of Clinic N. Y. Polyc. Disp'y, Chief of Clinic Gouv. Hosp. Disp'y, Asst. Attend. Phys. Minturn Hosp. Since 1903
New York City

PHYSICIANS AND SURGEONS

DR. J. J. KINDRED
River Crest Sanitarium, Ex-Congressman
Astoria, N. Y.

J. J. E. MAHER, M. D.
Surgeon and Gynecologist
New York City

FRANK CAMERON MATTHEWS, M. D.
Physician
New York City

WILLIAM SMITH McMURDY, M. D.
Princeton, Manhattan Eye and Ear Hospital
Princeton, Man. Eye and Ear Hospital
New York City

PHYSICIANS AND SURGEONS

DR. ALBERTUS ADAIR MOORE
Physician and Surgeon, Instructor Cornell Univ. Med. College, Asst. Visiting Surgeon Obstetrical Division Bellevue Hosp., Asst. Surgeon Manhattan Maternity Hospital, etc.
New York City

DR. FRANK OVERTON
Physician, Author, Director Patchogue Bank, Patchogue Electric Light Co.
Patchogue, N. Y.

DR. SIGMUND POLLITZER
Physician, Author of About 50 Papers, Prof. Dermatology N. Y. Post Graduate Medical College
New York City

EUGENE H. POOL, M. D.
Attending Surgeon to French Hospital N. Y., Associate Attending to N. Y. Hospital
New York City

PHYSICIANS AND SURGEONS

DR. SAMUEL RAPP
Physician, Interne Mt. Sinai Hospital, N. Y. City, 1871; Held Office of Coroner of Both Rio Grande and Hinsdale Counties, Colo.
New York City

THOMAS EDWARD SATTERTHWAITE
Physician, Surgeon, Pathologist St. Luke's Hospital 1872-1882, Presbyterian Hospital 1873-1888, A Founder and Pres. American Therapeutic Society 1902-1903
New York City

DR. C. C. SICHEL
Physician
New York City

CHARLES FRANCIS SPENCER, M. D.
Physician, Borough Chief of the Division of General Sanitary Inspection, Borough of Bronx, Member Physicians' Mutual Aid Association, etc.
New York City

DR. ANTONIO PHINEAS VOISLAWSKY
Engaged in Practice Limited to Ear, Nose and Throat, Consultant Otologist and Laryngologist
New York City

WM. A. MAURICE DE WATTEVILLE, M. D.
Licentale of the Royal College of Surgeons and Physicians, Edinburgh, Fellow of the Royal College of Surgeons, Edinburgh, Physician to the Swiss Benevol. Soc. of N. Y.
New York City

ROBERT WATTS, M. D.
Consulting Gynecologist Roosevelt Hospital, Consulting Physician to City and St. Mary's Hospital
New York City

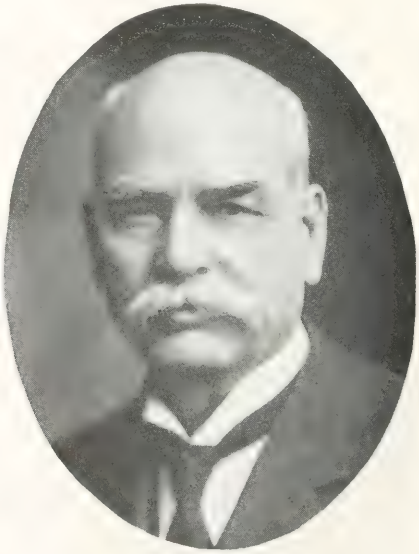

DAVID WEBSTER, M. D.
Physician and Surgeon, Surgeon Manhattan Eye, Ear and Throat Hospital, Consulting Surgeon to the Hospital for Ruptured and Crippled
New York City

PHYSICIANS AND SURGEONS

DR. FRANKLIN WELKER
Physician, General Practice
New York City

JOSEPH WIENER, M. D.
New York City

DR. RUEL B. KARIBE
New York City

DR. RICHARD KALISH
New York City

PHYSICIANS AND SURGEONS

J. F. FRANTZ, M. D.
President of the Dentists Supply Co.
New York City

C. LEIGHTON ROBINSON, D. D. S.
Dental Specialties
New York City

DR. MICHAEL OSNATO
Physician, General Practice
New York City

DR. MEYER JACKSON
New York City

PHYSICIANS, SURGEONS AND DENTISTS

GUSTAV J. E. TIECK, M. D.
Surgeon St. Mark's Hospital, Surgeon Polyclinic
New York City

DR. FRANZ TOREK
Attending Surgeon to the German Hospital in the City of N. Y. and to the N. Y. Skin and Cancer Hosp., Adjunct Prof. of Surgery in the N. Y. Post-Graduate Medical School
New York City

WILLIAM W. WOOD, D. D. S.
Prosthetic Dentistry
New York City

E. W. BAUMAN, D. D. S.
New York City

PHYSICIANS, SURGEONS AND DENTISTS

CORNELIUS JAMES SEAY, M. D.
Deputy Surgeon New York Hospital, Chief Genito Urinary Clinic, House of Relief New York Hospital
New York City

NEWTON MELMAN SHAFFER, M. D.
Prof. Emeritus Orthopedic Surgery, Founder N. Y. State Hosp. for Crippled and Deformed Children, Consulting Surgeon St. Luke's and Polyclinic Hospitals
New York City

ARTHUR LEIGHTON SHERMAN, M. D.
Physician and Surgeon, Assistant Surgeon New York City Hospital, Lecturer New York Polyclinic
New York City

EDWARD D. FISHER, M. D.
Professor, Nervous and Mental Diseases, University and Bellevue Hospital Medical College
New York City

PHYSICIANS, SURGEONS AND DENTISTS

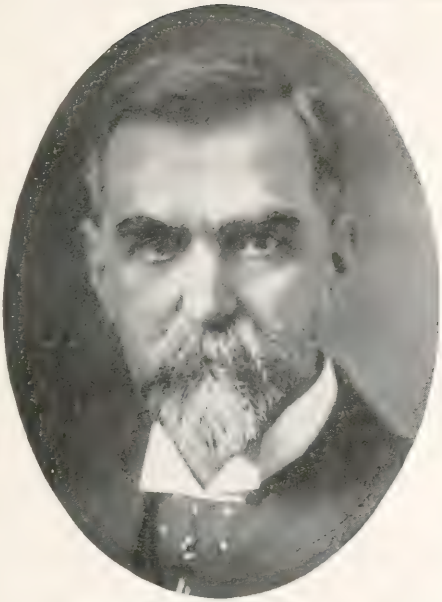

FRANK AUSTIN ROY, D. D. S.
New York City

MALCOLM CAMERON ROSE, M. D.
Physician and Surgeon, Opthalmology
New York City

BENJAMIN ROSENBLUTH, M. D.
New York City

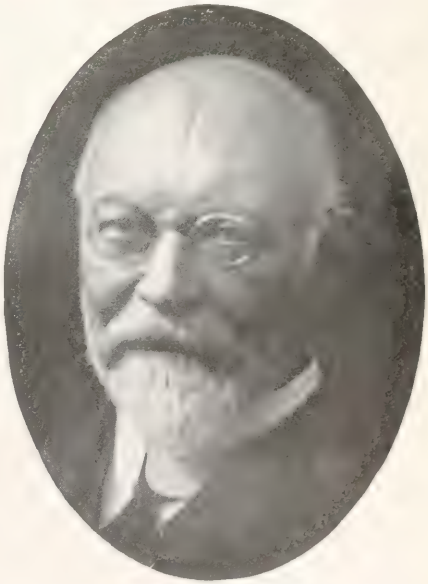

DR. ACHILLES ROSE
Physician, Author of Books on Medicine and Medico-Hist. Subjects, and Modern Greek Language of which Some Have Been Translated into German and Greek
New York City

DR. AUSTIN FLINT
Physiologist, Alienist and Consulting Physician
New York City

WILLY MEYER, M. D.
Surgeon N. Y. Skin and Cancer Hosp., Prof. of Surgery N. Y. Post Graduate Med. School, Surgeon German Hosp., Prof. of Surgery N. Y. Post Graduate Med. School and Hosp., N. Y. Infirmary for Women & Children, etc.
New York City

WILLIAM MECKLENBURG POLK, M. D.
Dean and Director Cornell University Medical College, Visiting Surgeon Department Gynecology, Bellevue Hospital
New York City

FRANCIS LE ROY SATTERLEE, M. D.
Physician, Author "Treatise on Gout and Rheumatism"
New York City

PHYSICIANS AND SURGEONS

LEWIS ATTERBURY STIMSON, M. D., L.L. D.
Surgeon, Professor of Surgery Cornell Univ. Medical College, Consulting Surgeon New York Hospital
New York City

ROBERT ABBE, M. D.
Surgeon St. Luke's, N. Y. Cancer, Ruptured and Crippled, Babies and Roosevelt Hospitals
New York City

ABRAHAM JACOBI
Physician
New York City

JOSEPH E. WINTERS, M. D.
Professor of Diseases of Children, Cornell University Medical College
New York City

PHYSICIANS AND SURGEONS

DR. ALFRED DERBY MITTENDORF
Ophthalmic Surgeon New York Nose, Throat and Lung Hospital
New York City

DR. FLOYD MILFORD CRANDALL, M. D.
Physician and Editor, President New York County Medical Society
New York City

F. STURGEON BAKLILL, A. M., M. D.
Instructor in Genito-Urinary Surgery Long Island College Hosp., Asst. Genito-Urinary Surgeon House of Relief of N. Y. Hospital, Editor of the Medical Times
New York City

DR. WILLLIAM WEST
Osteopathic Physician
New York City

PHYSICIANS AND SURGEONS

DR. FRED HOUDLETT ALBEE
Orthopedic Surgeon, Author, Professor and Adj. Prof. Orthopedic Surgery, University Vermont and Post Graduate School of N. Y.
New York City

DR. SCHUYLER COLEFAX MATTHEWS
Mem. of American Osteopathic Association Member the N. Y. State Osteopathic Society, Member of Osteopathic Society of the City of New York
New York City

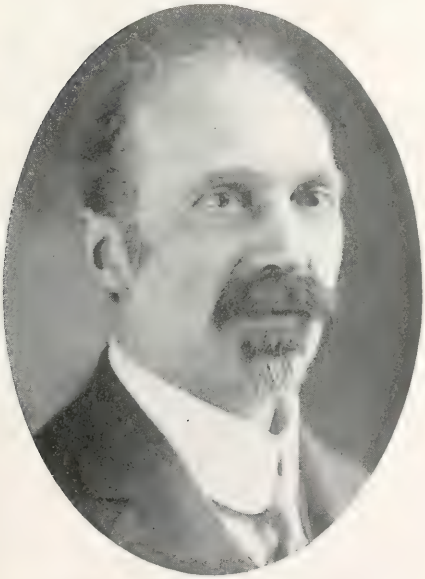

DR. C. FREDERICK WETCHE
Osteopath
New York City

DR. L. C. AGER
Brooklyn, N. Y.

PHYSICIANS AND SURGEONS

A. S. AMBLER, M. D.
Physician, General Practice
College Point, N. Y.

W. E. ANDREWS, M. D. S.
New York City

WELCOME T. ALEXANDER, M. D.
Physician
New York City

DR. J. A. ALLEN
New York City

PHYSICIANS AND SURGEONS

SAMUEL WYLLIS BANDLER, M. D.
Gynecologist and Obstetrician
New York City

DR. DAVID PENFIELD AUSTIN
Physician and Surgeon, Graduate of the P. & S. of New York City, Class of 1866
New York City

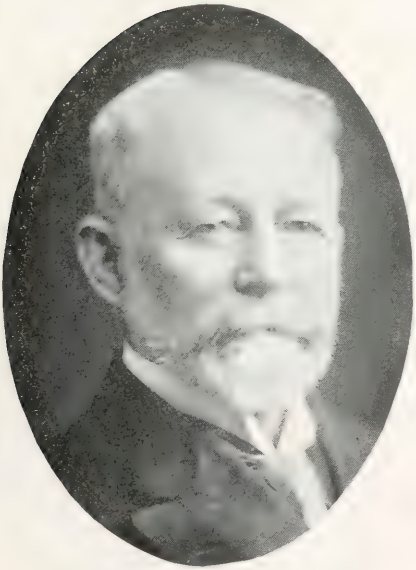

DR. ELIAS HUDSON BARTLEY
Physician and Chemist
Brooklyn, N. Y.

DR. MAURICE C. ASHLEY
Middletown, N. Y.

DR. SIMON BARUCH
Author, Professor of Hydrotherapy, College Physicians and Surgeons, Columbia Univ., Pioneer of Free Interior Baths, Propogandist of Hygienic Living
New York City

EMANUEL DE MARNAY BARUCH, M. D.
Physician and Author
New York City

GEORGE MILTON BENNETT, M. D.
Practicing Physician and Surgeon, Late House Surgeon of Harlem Hospital, N. Y.
New York City

DR. FREDERICK M. BAUER
Metropolitan Hospital
Blackwells Island

PHYSICIANS AND SURGEONS

WALTER BENSEL, M. D.
Sanitary Superintendent Dept. of Health, New York City (Retired), Associate in Hygienic and Preventative Medicine Medical Department, Columbia University
New York City

DR. JAMES LOUIS BEYEA
Physician, Elder University Place Presbyt'n Church, Has Been in National Guard More Than 25 Years
New York City

DR. JOHN A. BEUERMAN
New York City

DR. LEO BEURGER
Physician and Surgeon
New York City

PHYSICIANS AND SURGEONS

DR. WARREN S. BICKHAM
Surgeon, Instructor Surgery, Post Graduate Medical School and Hospital, Surgeon Manhattan State Hospital
New York City

DR. JOHN S. BILLINGS
Physician
New York City

DR. S. H. BIER
New York City

DR. A. J. BILHOEFER
New York City

PHYSICIANS AND SURGEONS

ERNEST SIMONS BISHOP, A. B., M. D.
Lecturer, Dept. of Medicine Polyclinic Med. School and Hospital, Internist Writer on Narcotic Diseases, etc., Visiting Physician Workhouse Hospital, etc.
New York City

DR. J. MOUNT BLEYER
Physician, Specialist in Throat, Nose and Lung Diseases, Member Royal Academy of Medicine, Member of 20 Scientific Societies in France, Italy, Mexico, etc.
New York City

R. O. BORN, M. D.
Emeritus Professor Ophthalmology N. Y. Polyclinic
New York City

FREDERICK BEDELL
Physician, Electrician, Author
Ithaca N. Y.

STANLEY BRADY, A. B., M. D.
Physician
New York City

DR. ROBERT EMERY BRENNAN
Surgeon, Lecturer in Surgery at the New York Polyclinic Medical School and Hospital
New York City

DAVID BREKES, M. D.
Physician and Surgeon
New York City

ABRAHAM A. BRILL, PH. B., M. D.
Chief of Clinic of Mental Diseases, College of Physicians and Surgeons
New York City

PHYSICIANS AND SURGEONS

DR. DANIEL B. BRINSMADE
Physician, Member Academy of Medicine, American Medical Association
New York City

EVERETT GARNSEY BROWNELL, M. D.
Physician
New York City

ALBERT HARRISON BRUNDAGE,
A. M., M. D., PHAR. D., M. S.
Physician, Lecturer, Author, Toxicologist
Brooklyn, N. Y.

DR. SAMUEL F. BROTHERS
Physician, Chief Court Clerk, One of Founders and Executive Members and Secretary of American Medico-Pharmaceutical League, etc., etc.
Brooklyn, N. Y.

PHYSICIANS AND SURGEONS

DR. DE LANCY CARTER
Visiting Physician, N. Y. Nose and Throat Hospital, Dept. of Tuberculosis, Secetary Am. Medicine Soc. for the Study of Alcohol
New York City

DR. W. SOHIER BRYANT
Physician, Specialist in Diseases of the Ear, Nose and Throat
New York City

DR. HENRY B. CAMERDEN
New York City

THOMAS C. CHALMERS, M. D.
Physician, Late Major Surgeon N. S. V., Associate Visiting Physician Jamaica Hosp.
Forest Hills, L. I., N. Y.

PHYSICIANS AND SURGEONS

HERMAN LIVINGSTON COLLYER, M. D.
Treasurer of N. Y. Academy of Medicine 1899-1906), Librarian Committee 1896-1900 and 1906-1911
New York City

DR. STUART CLOSE
Physician, Prof. Homeopathic Philosophy, N. Y. Homeopathic Medical College, etc., etc., Founder Brooklyn Hahnemannian Assn.
Brooklyn, N. Y.

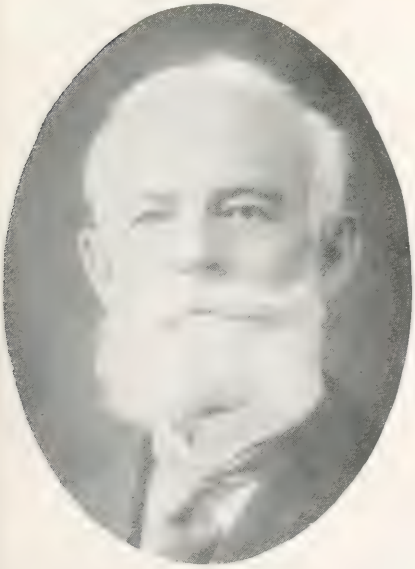

THOMAS MACKANESS LUDLOW CHRYSTIE
Physician and Surgeon
New York City

JAMES SETH COOLEY, M. D.
Physician and Surgeon, Coroner Nassau Co. 1900-1911, District Superintendent Schools Since 1912
Mineola, N. Y.

PHYSICIANS AND SURGEONS

JOHN H. COUGHLIN, M. D.
Visiting Physician to Gouverneur Hospital, Clinical Professor of Medicine at Fordham University Medical School
New York City

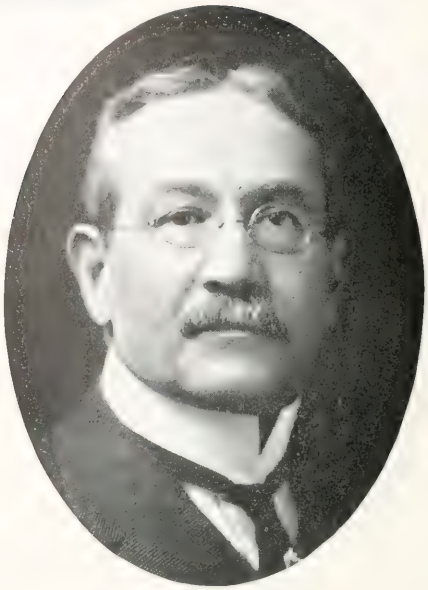

REUBEN CRONSON, M. D.
Surgeon, President Medical Board Philanthropic Hospital
New York City

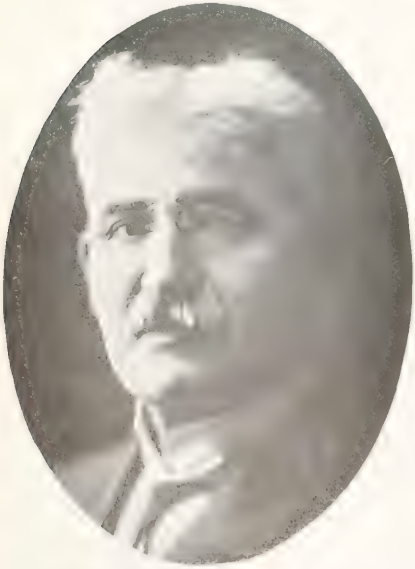

AVAC. CUTUHIAN, A. M., M. D.
Physician and Surgeon
New York City

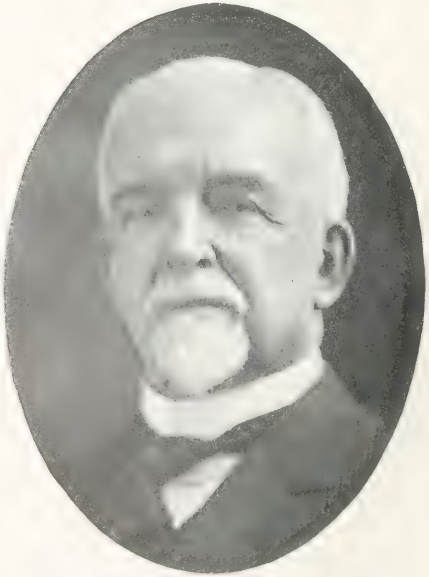

DR. ROYAL SAMUEL COPELAND
Physician
New York City

PHYSICIANS AND SURGEONS

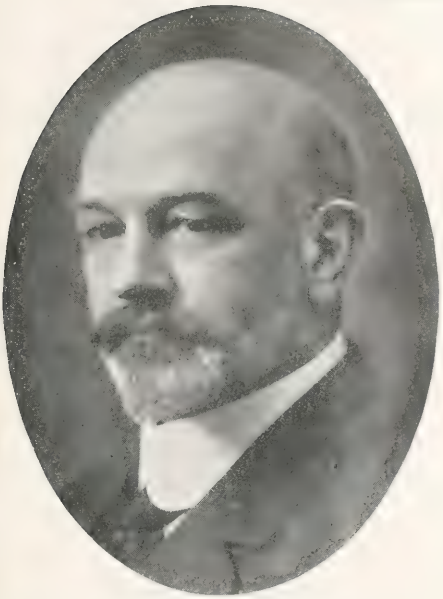

ASA B. DAVIS, F. A. C. S., M. D.
Medical Director and Attending Surgeon
Lying-in Hospital
New York City

JOHN EDWARD LOUNSBERY DAVIS, M. D.
Consulting Physician N. Y. Homeopathic
College 1877
New York City

DR. A. G. DANFORTH
New York City

DR. R. C. DAVIES
Granville, N. Y.

DR. JOSE M. DE BERMINGHAM
Physician and Surgeon
New York City

DR. WILLIS OSCAR DAVIS
Physician and Surgeon
Brooklyn, N. Y.

J. GARFIELD DWYER, M. D.
New York City

DR. FRANCIS DELAFIELD
Physician and Pathologist, Served as Phys'n to Bellevue Pathologist and Physician to Roosevelt Hospital and Surgeon to N. Y. Eye and Ear Infirmary
New York City

PHYSICIANS AND SURGEONS

WILLARD J. DENNO, M. D.
Physician and Surgeon, Assistant Chief Division of Tuberculosis, Department of Health, N. Y. City, Asst. Attending Surgeon N. Y. Polyclinic
New York City

MYRON PRESTON DENTON, M. D.
Physician
New York City

DR. GEORGE R. ELLIOTT
Orthopedic Surgeon Montefiore Hospital
New York City

DR. DAVID PARKS FACKLER
Consulting Actuary Session, Ex-President Actuarial Society of America
New York City

PHYSICIANS, SURGEONS AND DENTISTS

L. H. JONES, D. D. S.
Member First District Dental Society
New York City

DR. HENRY ARNOLD FAIRBAIRN
Attending Physician to St. John's Hospital
Brooklyn, N. Y.

DR. CHARLES S. FISCHER
Hastings-on-Hudson

EDWARD BRONSON FINCH, M. D.
A. B., A. M. Trinity College 1891, M. D. College Physicians and Surgeons Columbia Univ. 1894, Mem. Bellevue Alumni Soc., Am. Med. Assn., University Club, etc.
New York City

PHYSICIANS, SURGEONS AND DENTISTS

EDW. LUCIUS FINCH, P.H.D., P.S.D., M.D.
Visiting Physician State Hosp'ls, Specialist in Nervous Diseases
New York City

F. W. FINCH, D. D. S.
Dentist
New York City

CHAS M. FORD, M.. D.
Professor of Anatomy and Historogy at the College of Dental and Oral Surgery of N. Y., Consulting Surgeon at the Randall's Island Hospital
New York City

RUSSELL S. FOWLER, M. D., F. A. C. S.
Surgeon and Author, Chief Surgeon First Division German Hosp., Brooklyn Surgeon Methodist Episcopal Seney Hospital
Brooklyn, N. Y.

EBEN FOSKETT, M. D.
Lecturer on Gynecology, University and Bellevue Hospital Medical College, Adjunct Visiting Gynecologist Bellevue Hospital
New York City

DR. ANDREW J. FOX
Physician, Medical Officer Brooklyn Equitable Life
New York City

MGRDITCH SIMBAD GABRIEL
Physician, Writer
New York City

DR. JOHN BOGGS GARRISON
Physician and Surgeon, Member Visiting Staff Hahnemann Hospital
New York City

PHYSICIANS AND SURGEONS

JULIEN AUGUST GEHRUNG, A. M., M. D.
Assistant Surgeon New York Eye and Ear Infirmary, etc.
New York City

W. TRAVIS GIBB, M. D.
Attending Gynecologist Central and Neurological Hospital, Attending Surgeon Workhouse Hospital
New York City

JOHN WILSON GIBBS, M. D.
U. S. Examining Surgeon, House Physician Hotel Belleclaire, Hotel Continental
New York City

VIRGIL PENDLETON GIBNEY
Orthopedic Surgeon, Surgeon-in-Chief Hospital for Relief of Ruptured and Crippled
New York City

W. WHITEHEAD GILFILLAN, M. D.
Eye Surgeon, City and French Hospitals, Sailors, Snug Harbor and House of Refuge
New York City

JOHN C. GIRDNER
Physician, Surgeon, Author, Inventor of Surgical Instruments
New York City

DR. J. W. GLEITSMAN
New York City

IGNATIUS L. GOODFRIED
Physician, Chief Ear, Nose and Throat Dept. Mount Sinai Hospital
New York City

PHYSICIANS AND SURGEONS

S. PHILIP GOODHART, M. D.
Specialist in Nervous and Mental Diseases
New York City

CHARLES PERLEY GRAY, M. D.
Physician and Surgeon Harvard 1904. Gynecology Instructor, Post-Graduate Med. School and Hosp., Gynecology Woman's Hospital O. P. D., N. E. Dispensary
New York City

DR. CHAS. GRAE.
New York City

DR. FRANCIS GINNASI
New York City

PHYSICIANS AND SURGEONS

ROBERT HURTIN HALSEY, A. B., M. D.
Adjunct Professor of Medicine New York Post Graduate Medical School and Hospital, Attending Physician Columbus Hospital
New York City

JOHN A. HARTWELL, M. D.
Assistant Prof. of Surgery and Prof. of Clinical Surgery Cornell University Medical College, Surgeon to Bellevue Hospital
New York City

EDWARD HAND, M. D.
General Practice
New York City

J. G. WILLIAM GREEFF, M. D.
Physician Adjunct, Visiting Physician to German Hospital and Dispensary
New York City

PHYSICIANS AND SURGEONS

DR. ALLAN McLANE HAMILTON
Physician, Consulting Neurologist to Manhattan State Hospital
New York City

DR. JOHN LEFFINGWELL HATCH
Physician and Surgeon, Assistant in the Genito Urinary Clinic Post-Graduate Hosp.
New York City

LOUIS HAUPT, M. D.
Physician to St. Francis Home, Treasurer German Poliklinik
New York City

HAROLD M. HAYS, A. M., M. D., F. C. S.
Ear Surgeon, N. Y. Eye and Ear Infirmary City Hospital, Blackwell's Island
New York City

DR PAUL Z. HEBERT

M. D. C. M. McGill. M. C. P. S. Ontario, L. R. C. P. London. English Writer, Foundation Fellow of the British Gynecological Society, Fellow of the New York Academy of Medicine, etc.

New York City

DR. A. W. HERMAN

New York City

DR. JOHN A. HEIM

New York City

DR. FERDINAND HEENE

New York City

PHYSICIANS AND SURGEONS

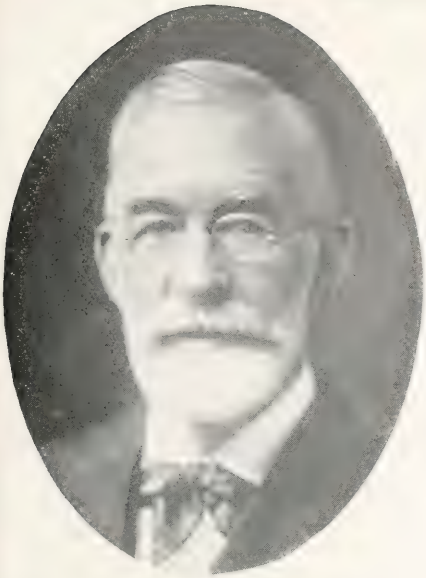

DR. URBAN GILLESPIE HITCHCOCK
Physician, Attending Surgeon N. Y. Eye and Ear Infirmary, Throat Department, 1889-1900
Poughkeepsie, N. Y.

TIMOTHY N. HOLDEN, M. D.
Physician, General Practice
New York City

DR. ISADORE LEON HILL
New York City

DR. CHARLES HERMANN
New York City

PHYSICIANS AND SURGEONS

DR. JOHN H. HUDDLESTON
Visiting Physician Gouverneur Hospital. Willard Parker Hospital and Riverside Sanitarium, Consulting Physician United Hospital of Portchester
New York City

DR. HENRY J. HULL
New York City

DR. CHARLES L. HUNT
General Practice
New York City

DR. JOHN HUSSON
Chief Surgeon Bankers Life Insurance Co. of New York
New York City

PHYSICIANS AND SURGEONS

MILES GOODYEAR HYDE, M. D.
Physician and Surgeon, Author "The Girl from Mexico," etc., etc.
New York City

SIMON M. JACOBS, M. D.
Assistant Ophthalmic and Aurol Institute, Adjunct Oto Lynyologist Bronx Hospital, Chief Clinic Exc. Ear, Nose and Throat Lebanon Hospital
New York City

WILLIAM JACOBSOHN, B. S., M. D.
Physician and Author, Diseases of Children
New York City

ARTHUR C. JACOBSON
Physician and Medical Editor
Brooklyn, N. Y.

PHYSICIANS AND SURGEONS

RICHARD JORDAN, M. D.
Pathologist
New York City

DR. FREDERIC ALBERT JEWETT
Medical Inspector Dept. of Health 1886-1906, Chief Inspector Bureau of Contagious Diseases, N. Y. Dept. of Health, etc.
Brooklyn, N. Y.

HARRIE ABIJAH JAMES, M. D.
Obstetrician
New York City

JULIUS JARCHO, M. D.
Adjunct Gynecologist Sydenham Hospital, Chief Gynecologist Clinic, Sydenham Hosp.
New York City

PHYSICIANS AND SURGEONS

ASPINWALL JUDD
Attending Surgeon Lutheran Hosp., Attending Surgeon Post Graduate Hosp., Adjunct Prof. Surgery Post Graduate Med. School, Consult. Surgeon St. Vincent's Hosp., Bridgeport
New York City

DR. ADONIRAM BROWN JUDSON
Medical Examiner New York State Civil Service Commission, Specialist in Orthopaedic Surgery
New York City

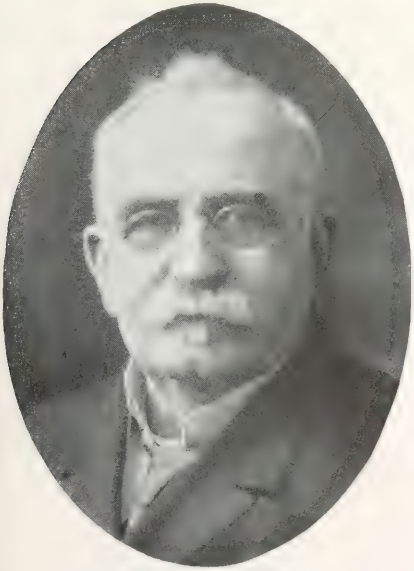

KENNETH FRANK JUNOR, M. D.
Discoverer of a Chemical Internal Cure for Cancer
New York City

HOMER THRALL JOY, M. D.
New York City

PHYSICIANS AND SURGEONS

CHARLES BOYD KELSEY, A. M., M. D.
Surgeon Specialist in Diseases of the Rectum, Secretary of the N. Y. Post Graduate Hospital
New York City

DR. J. T. KEMPTON
New York City

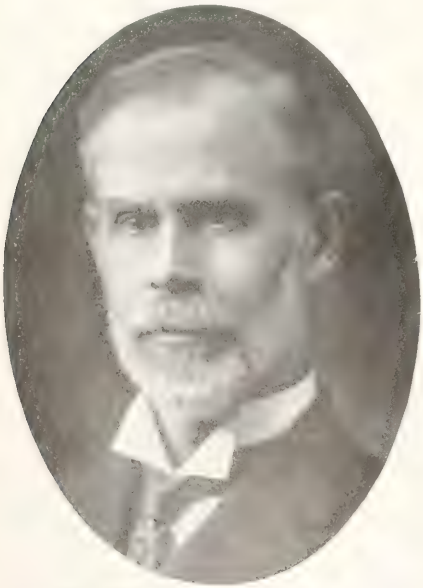

DR. FREDERICK O. KENDALL
University Medical College, M. D., Tufts College, A. M.
New York City

DR. GEORGE PIERSON JESSUP
Physician and Surgeon, Surgeon Staten Hospital, S. R. S., Infirmary, etc.
New Drop, N. Y.

ROBERT WILSON SHUFELDT
Physician, Author
Washington, D. C.

DR. MERLIN J. ZEH
Physician and Surgeon
Watervliet, N. Y.

J. WILSON POUCHER, M. D.
Physician and Surgeon, Served Through Spanish-American War as Surgeon of New York Volunteers
Poughkeepsie, N. Y.

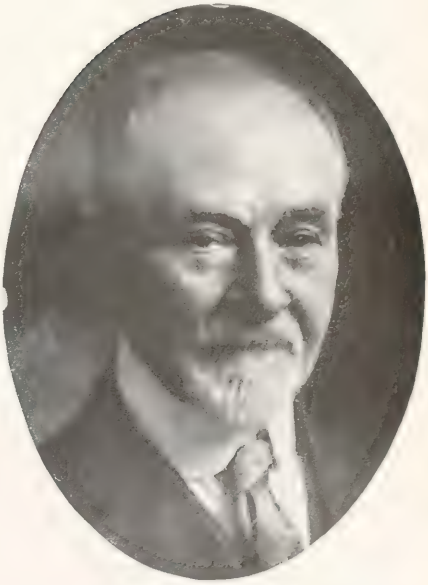

DR. EDWARD HERMAN M. SELL
Physician, Chairman Section on Theory and Practice of Medicine in N. Y. Academy of Medicine, Vice-President and Treasurer American Academy of Medicine
White Plains, N. Y.

SIMON ROBERT KLEIN, M.D., PH.D., M.A.
Formerly Major Surgeon and Pathologist of the Imperial Royal Austro-Hungarian Army, Professor of Histology and Embryology Fordham University School of Medicine
New York City

L. J. LADINSKI, M. D.
Professor Gynecology New York Polyclinic Medical School
New York City

CHARLES W. KINNEY, M. D.
New York City

DR. GEORGE STARR WHITE
Physician and Surgeon
Yonkers, N. Y.

PHYSICIANS AND SURGEONS

DR. S. ADOLPHUS KNOPF
Physician, Professor of Medicine, Dept. of Phthisiotherapy at the N. Y. Post-Graduate Med. School and Hospital, Senior Attending Physician to the Health Dept's Riverside Hospital, Sanatorium for Consumptives
New York City

FREDERICK STRANGE KOLLE
Physician, Author, Radiographer to M. E. Hosp., Brooklyn, Asst. Physician Contagious Diseases Hosp., Brooklyn, 1894, Prominent in X-Ray Applications and Electrotherapy
New York City

DR. ABRAHAM KORN
New York City

DR. CARL KOLLER
New York City

PHYSICIANS AND SURGEONS

ROBERT KUNITZER, M. D.
Attending Physician and a Founder of Sydenham Course, Post-Graduate Hospital
New York City

DR. HERMAN GUSTAV KLOTZ
Physician, Connected with German Hospital and Dispensary
New York City

DR. P. B. LA ROCHE
New York City

JOHN ELLIOTT LANGSTAFF, M.D., L.R.C.P. (Edinburgh), Physician and Surgeon, Gen'l Practice, Physician to St. John's Hospital
New York City

PHYSICIANS AND SURGEONS

JAMES LAW, M. D.
Member of the Grand Council, Medical Examiner for the Royal Arcanium, etc.
New York City

MEDWIN LEALE, M. D.
Physician, Served Throughout Spanish-American War as Surgeon to N. Y. Vol. Cav.
New York City

DR. ELMER LEE
Physician, Was Assistant Surgeon in the War with Spain
New York City

JOSEPH F. C. LUHAN, PH. G., M. D.
President, Treasurer and Director American-Bohemian Mining and Exploring Co.
New York City

DR. D. STANLEY LYONS
New York City

DR. RALPH WALDO LOBENSTINE
Surgeon N. Y. City, Served as Interne St. Luke's Hosp., 1½ Years Late Attending Physician N. Y. Lying-in-Hosp., and Adj.-Asst., Attending Gynecologist to Bellevue Hospital
New York City

GEORGE F. LITTLE, A. B., M. D.
Brookyn, N. Y.

JONATHAN F. LYON, M. D.
New York City

PHYSICIANS AND SURGEONS

LEFFERTS AUGUSTINE McCLELLAND, M.D.
Phys., Since 1903 Eng. Excl. in Otological & Rhino-Laryngol Work, W'msburg & Germ. Evangeline Hosp., Prof. Dis. Ear, Nose and Throat, B'klyn Post-Grad. Hosp., etc.
Brooklyn, N. Y.

JOHN D. McBARRON, M. D., A. B.
College Phys. and Surg. Col. Univ., N. Y. C., 1892; Form. Asst. Gynecologist to Gen. Mem. Hospital, Author "Faulty Metabolism and Faulty Diagnosis," New York City

THOMAS DAVIS MERRIGAN, M. D.
Emeritus Professor of Anatomy, Fordham Univ., Visiting Surgeon St. Lawrence Hosp.
New York City

DONALD T. McPHAIL, M. D.
Surgeon, Eye, Ear and Throat Dept. North Eastern Dispensary, Surgeon General New York Scottish Highland Regiment, etc.
New York City

PHYSICIANS AND SURGEONS

GEO. E. MAURER, M. D.
New York City

WILBUR BOILEAU MARPLE, M. D.
New York City

DR. J. J. McMAHON
New York City

DR. FREDERICK HERBERT MASSECAR
Physician
New York City

PHYSICIANS AND SURGEONS

DR. F. E. MILLER
Consulting Physician and Surgeon to St. Francis and St. Joseph Hospitals and Loomis Sanitarium at Liberty, Author of Vocal Art Science, Voice Vocal Atlas, Evolution of Voice and Compound on Nose and Throat
New York City

DR. LEWIS H. MILLER
Physician, Engaged as Specialist in Treatment of Throat, Nose and Ear, Acting Laryngologist and Rhinologist, Polhemus Memorial Clinic Since 1893
Brooklyn, N. Y.

CALVIN SLOANE MAY, M. D.
Physician and Surgeon
New York City

CHARLES AUGUSTUS MITCHELL, M. D.
Physician and Surgeon, Visiting Physician, Outdoor Department New York Homeopathic Medical College and Hospital
New York City

PHYSICIANS AND SURGEONS

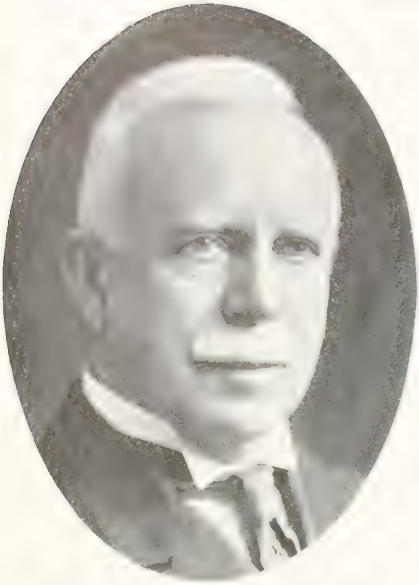

DR. WILLIAM FREDERICK MITTENDORF
Consulting Ophthalmic Surgeon of St. Marks' Hospital, President of the Physicians Mutual Aid Association
New York City

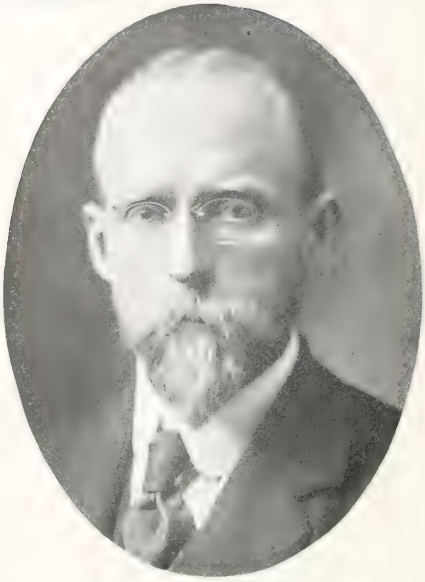

CHAS. B. J. MITTELSTAEDT, M. D.
Graduate of Bellevue Hospital Med. College, Member of United States Army Medical Reserve Corps
New York City

ADOLPH MONAE-LESSER, A. M., M. D.
Surgeon-in-Chief American National Red Cross during Spanish-American War, Co-Founder of N. Y. Red Cross and Hospital
New York City

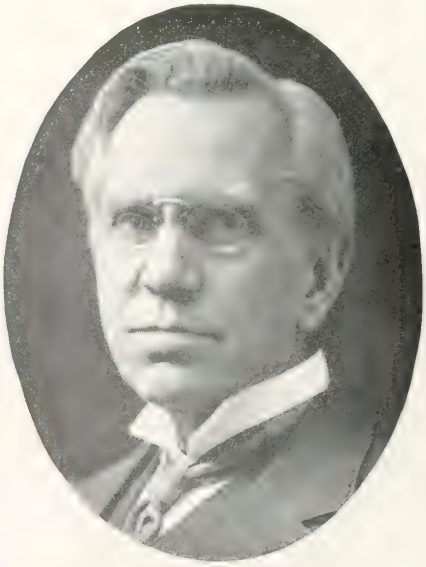

DR. JOHN LITTLE MOFFAT
Physician, Senior Member American Institute of Homeopathy
New York City

PHYSICIANS AND SURGEONS

CHARLES BASIL MURRAY, M. D.
New York City

JAMES MORAN, M. D.
New York City

DR. PHILIP INGRAM NASH
Brooklyn, N. Y.

JAMES NEIL, A. M., M. D.
New York University 1850
New York City

MICHAEL CHRISTOPHER O'BRIEN, M. D.
Adjunct Prof. of Medicine, Fordham Univ. School of Medicine, Lecturer Clinical Medicine and Physical Diagnosis N. Y. Polyclinic Med. School, Consulting Physician St. Mary's Hosp., Waterbury, Conn., Mem. N. Y. Academy of Medicine
New York City

DR. CHARLES OGILVY
Surgeon, Attending Surgeon N. Y. City Children's Schools and Hospitals (Randalls Island), Attending Surgeon N. Y. Post-Grad. Hosp. (Orthopedic Dept.), Adjunct Prof. N. Y. Post-Grad. School, New York City

WM. F. NEUMANN, M. D.
New York City

MARCUS NEUSTAEDTER, M. D., PH. D.
Instructor in Neurology at the New York University and Bellevue Hospital Medical College, New York City

PHYSICIANS AND SURGEONS

DR. EDWIN TURNER OSBALDESTON
Physician and Surgeon (Retired)
New York City

DR. PAUL OUTERBRIDGE
Acting Attending Surgeon to Woman's Hosp., Also Attending to the Memorial Hospital, Old Marion St. Maternity Hospital
New York City

DR. J. OSHLAG
Manager of Manhattan State Hospital, Consulting Physician and Surgeon of Central Islip State Hospital
New York City

DOMENICO PACCIONE, M. D.
New York City

PHYSICIANS AND SURGEONS

EDWARD PARRISH, M. D.
Physician, Served in Porto Rico as Asst. Surgeon and First Lieut. under Gen. Nelson A. Miles, Physician in Charge of San Juan Military Hospital, Member American Assn. Study and Prevention of Tuberculosis
Brooklyn, N. Y.

EDWARD LASELL PARTRIDGE, M. D.
Physician, Prof. N. Y. Post-Graduate Med. College and Adjunct Prof. College Phys. and Surgs., Columbia University
New York City

ISAAC HULL PLATT, M. D.
Physician
Wallingford, Pa.

EDWARD W. PETERSON, M. D.
Adjunct Professor of Surgery New York Post-Graduate Medical School
New York City

PHYSICIANS AND SURGEONS

DR OTTO EMIL PRELLWITZ
Adjunct Prof. Diseases of Nose and Throat N. Y. Polyclinic Med. School and Hospital. Laryngologist Columbus Hospital
New York City

DR. EVAN STYLES POTTER
Physician and Surgeon, Late Asst. Visiting Surgeon Columbus Hosp., N. Y. City, Lecturer and Demonstrator of Anatomy and Operative Surgery N. Y. Post-Graduate College and Hospital
New York City

WILLIAM HENRY PORTER, M. D.
Professor Emeritus New York Post-Graduate Medical School and Hospital, etc.
New York City

MEYER RABINOVITZ, M. D.
Adjunct Gynecologist Beth Israel Hospital, Gynecologist Sydenham Hospital
New York City

PHYSICIANS AND SURGEONS

SELDEN I. RAINFORTH, M. D.
Physician and Surgeon, Head Dept. of Gynecology Presbyterian Hospital Dispensary, etc.
New York City

JACOB HECKMAN, M. D.
Instructor in Surgery Post-Graduate School, Surgeon-in-Chief German Dispensary O. D., Attending Surgeon to Philanthropian and St. Marks Hospital
New York City

DR. A. J. RAGGI
New York City

E. BENJAMIN RAMSDELL
Medical Officer Fire Department
New York City

PHYSICIANS AND SURGEONS

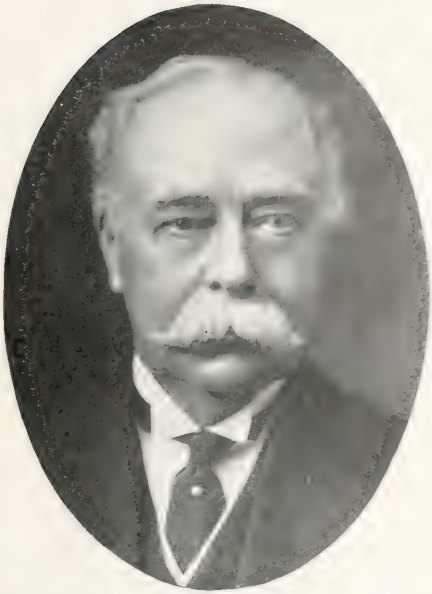

WM. AUGUSTUS VALENTINE, M. A., M. D.
Family Physician, President and Trustee Good Samaritan Dispensary
New York City

H. FINLEY ROBINSON, M. D.
Physician and Surgeon
New York City

DR. LAMAR KUY TUTTLE
Osteopathic Physician, Member American Osteopathic Association, New York Osteopathic Clinic, etc.
New York City

DR. HENRY OSCAR ROCKEFELLER
Physician and Surgeon, Was Medical Director of 26th Ward Homoe Dispensary and Hospital for Ten Years
Brooklyn, N. Y.

GEORGE WONSON VANDEGRIFT, A.M., M.D.
Opthalmologist, Cornell Medical College, N. Y. Eye and Ear Infirmary
New York City

DR. WESLEY GROVE VINCENT
Surgeon, Asst. Attending Surgeon New York Post-Graduate Hospital, Asst. Surgeon N. Y. Post-Gard. and Presbyterian Dispensaries
New York City

EDWARD H. VINES, M. D.
New York City

DR. HIRAM N. VINEBERG
Surg., Gynecologist to St. Marks Hosp., Montefiore Home for Chr. Inv., Attending Gynecologist Mt. Sinai Hosp., Vis. Gynecologist Har Moriah Hosp., New York City

PHYSICIANS AND SURGEONS

DR. JAMES D. VOORHEES
Physician, Resident Physician Presbyterian Hosp. 1894-1896, N. Y. Foundling Hosp. 1896-1897, Sloane Maternity Hosp. 1897-1900
New York City

DR. JAMES PETER WARBASSE
Surgeon, Author, Asst. Attending Surgeon Seney Hosp. 1892, Attending Surgeon 1905, Attending Surgeon German Hosp., Brooklyn, 1903, Chief 1906, Spec. Ed. Am. Journal of Surgery Since 1908, New York City

NEWTON B. WALLER, M. D.
Physician, General Practice
New York City

DR. RALPH WALDO
Gynecologist to Lebanon Hospital, Associate Surgeon to Women's Hospital
New York City

PHYSICIANS AND SURGEONS

JOHN BLAKE WHITE
Physician and Surgeon, Specialist Med. and Surgical Diseases of Heart and Lungs, Med. Author, Visiting Surgeon Dept. of Correction, Consulting Physician Littleton Hospital
New York City

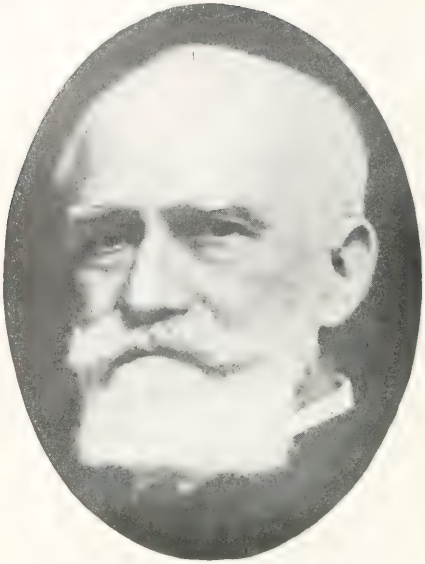

FANEUIL D. WEISSE, M. D.
Connected with Faculty of N. Y. College Dentistry Since 1865 as Prof. Anatomy, Surgical Pathology and Oral Surgery and as Dean of the Faculty Since 1897
New York City

HARRIS WEINSTEIN, M. D.
Visiting Physician Philanthropian Hospital
New York City

DR. ROBERT FULTON WEIR
Prof. of Surgery College Phys. and Surg. (Columbia) Since 1892
New York City

PHYSICIANS AND SURGEONS

HENRY LYLE WINTER, M. D.
Neurologist, Author, Formerly Instructor in Diseases of the Nervous System, Univ. and Bellevue Hosp. Med. College, Also Consulting Neurologist St. Luke's Hosp., Newburgh, Pres. First Dist. Branch, Med. Society of the State of New York
New York City

JAMES JEREMIAH WILLIAMS, JR., M. D.
Physician, General Practice
New York City

DR. GEORGE S. YOUNGLING
Physician, General Practice
New York City

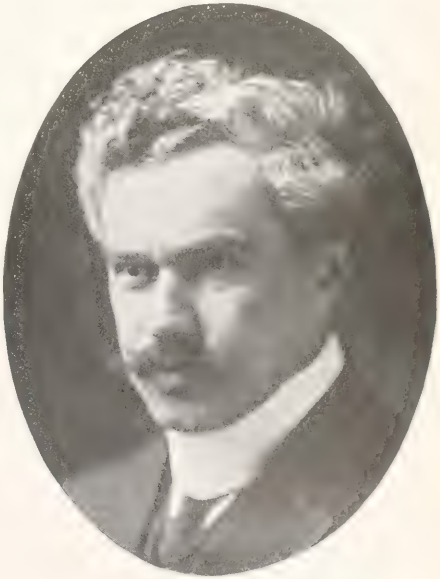

DR. HEINRICH F. WOLF
Institute of Physical Therapy
New York City

PHYSICIANS AND SURGEONS

GEORGE A. WYETH, M. D.
Cystoscopist, Polyclinic Hospital
New York City

LOUIS A. di ZEREGA, M. D.
New York City

CHARLES BLOUNT SLADE, M. D.
Physician, Teacher and Lecturer in the Univ. and Bellevue Hosp. Med. College, Md.; Med. Inspection for Dept. of Health Three Years
New York City

ARTHUR LEWIS ROOT, M. D.
Attending Physician Metropolitan Hospital and Hahnemann Hospital.
New York City

PHYSICIANS AND SURGEONS

PETER LAWRENCE SCHENCK, M. D.
Physician (Retired), Consulting Surgeon Kings Co. Hosp. 1882-1910, Visit. Physician Kings County Penitentiary 1889-1905
Brooklyn, N. Y.

PERRY SCHOONMAKER, M. D.
Physician, Instructor Otology New York Post Graduate Hospital, Otologist, Rhinologist and Laryngolist Harlem Hosp. Clinic
New York City

WARREN SCHOONOVER, M. D.
House Physician North Eastern Dispensary
New York City

HENRY SCHUMER, M. D.
Surgeon Bronx Hospital
New York City

PHYSICIANS AND SURGEONS

DR. LEANDER HOWARD SHEARER
Medical Officer Squadron A., N. G., N. Y., Interne at Bellevue Hosp. 1901-1903, Demonstrator in Physiology Columbia Univ. Since 1911, Visiting Physician Since 1911, Assistant Physician in Vanderbilt Clinic 1903-09, etc.
New York City

P. DAVID SHULTZ, M. D.
New York City

DR. WILLIAM BENHAM SNOW
New York City

JAMES H. SPANN, M. D.
Physician, General Practice
New York City

PHYSICIANS AND SURGEONS

LOUIS SPINGARN, PH. D., M. D.
New York City

DR. GEORGE THOMAS STEVENS
Physician, Prof. of Physiology and Diseases of the Eye, Union University Medical College 1870-1876 and Surgeon to Albany Hosp. etc.
New York City

DR. W. H. STEWART
New York City

DR. RALPH GRIFFITHS STILLMAN
Physician
New York City

PHYSICIANS AND SURGEONS

EUGENE LA FORREST SWAN, M. D.
Brooklyn, N. Y.

DR. FRED. B. SUTHERLAND
New York City

GEORGE THOMAS STRODL, M. D.
New York City

DR. S. MERIDITH STRONG
Brooklyn, N. Y.

PHYSICIANS AND SURGEONS

DR. EDWARD P. SWIFT
Physician, Prof. Physical Diagnosis, N. Y. Homeopathic Med. College and Hosp. for Women 1904, Visiting Physician Flower Hospital 1910, etc.
New York City

GEORGE MONTAGUE SWIFT, M. D.
Physician, General Practice, Associated with Dr. Henry F. Walker Since 1883
New York City

THOMPSON T. SWEENY, M. D.
New York City

DR. G. K. SWINBURNE
New York City

PHYSICIANS AND SURGEONS

EMERY JORDAN THOMAS, M. D.
Baltimore Med. College 1902, Formerly Connected with St. Luke's, J. Hood Wright Memorial and St. Elizabeth Hospitals
New York City

WILLIAM STURGIS THOMAS, M. D.
Asst. Surgeon U. S. N. Through Span.-Am. War in U. S., Porto Rico, at Sea and in Cuba, Res'd U. S. N. 1898, Chief Surg. Clinic St. Luke's Hosp., Res'd 1912, New York City

DR. JOSIAH PAYNE THORNLEY
General Practice and House Physician Hotel Ansonia
New York City

DR. SAMUEL WOOD THURBER
Chief of Clinic and Instr. Dept. of Laryngology Col. Univ., Laryngologist to Orph. Home and Asylum, New York City

DENTAL SURGEONS

DR. WILLIAM CARR
Dean of College of Dental and Oral Surgery of New York, Professor of Oral Surgery
New York City

OSCAR CARRABINE, D. D. S.
Orthodonist, Lecturer on Orthodontia at the First District Dental Society, etc.
New York City

DR. FINN L. FOSSUME, D. D. S.
Ex-President New York Study Club, Ex-President Institute Dental Technique
New York City

JAMES HERMANS, D. D. S.
Member First District Dental Society State of New York, Member National Dental Assn.
New York City

DENTAL SURGEONS

GEO. F. JERNIGAN, D. D. S.
Member American Medical Association, Nat. Dental Association, N. Y. State Dental Soc., First District Dental Society
New York City

NELSON T. SHIELDS, D. D. S.
Mem. Am. Med. Assn, Nat. Dental Assn., N. Y. State Dental Soc., First District Dental Soc., Odontological Soc. and Hon. Mem. of the Third District Dental Soc.
New York City

L. A. O'BRIAN, D. D. S.
Prof. of Oral Pathology and Dental Therapeutics N. Y. Homeopathic Medical School
New York City

RALPH W. BABCOCK, D. D. S.
Graduate of Univ. of Pennsylvania 1902, Member of First District Dental Society
New York City

DENTAL SURGEONS

EMILIO M. AGOSTINI, D. D. S.
Mem. of Psi Oswego Dental Assn., Mem. of First Dental Soc. of N. Y., Ex-Instructor Porcelain and Gold Inlay of N. Y. College of Dentistry
New York City

ALEJANDRO ANDRADE, D. D. S.
Member of American Academy of Dental Surgery, President of the Columbian Commercial Club of New York
New York City

AUSTIN C. BAMFORD, D. D. S.
Attending Dentist of New York Dispensary
New York City

THOMAS J. BARTLEY, D. D. S.
New York College of Dentistry, Former Visiting Dentist Five Point House and Industry Fordham Hospital
New York City

DENTAL SURGEONS

ARTHUR A. CAMERER, D. D. S.
Graduate of New York College of Dentistry,
Demonstrator of Chemical Dentistry
New York City

DR. ARNOLD GUYOT DANA
Practicing Surgeon Dentist
New York City

DR. H. BOTH
Dentist
New York City

HENRY BLUM, D. D. S.
New York City

DENTAL SURGEONS

D. FEIGENSOHN, A. B., D. D. S.
Surgeon Dentist, Formerly Surgeon Dentist to the Montefiore Home and the Good Samaritan Dispensary, Discoverer of Dr. Feigensohn's Toothache Stop
New York City

MAURICE A. DOLOWITT, D. D. S.
Dental Surgeon to Beth-David Hospital
New York City

DR. A. B. COHEN
Dentist
New York City

MORITZ COHN, D. D. S.
Dentist
New York City

DENTAL SURGEONS

RUDOLPH H. E. GUDEWILL, D. D. S.
Professor of Dentistry New York School of Clinical Medicine, Attending Dental Surgeon West Side German Dispensary
New York City

F. M. FAILING, D. D. S.
Dentist
New York City

JOHN R. FINCH, D. D. S.
Brooklyn, N. Y.

EDWARD FOX, D. D. S.
Former Dental Surgeon to Out Patient Department, Roosevelt Hospital
New York City

DENTAL SURGEONS

WILLIAM JAMES GRAHAM, D. D. S.
Buffalo University 1902
Brooklyn, N. Y.

GEORGE H. LEGGETT, D. D. S.
New York City

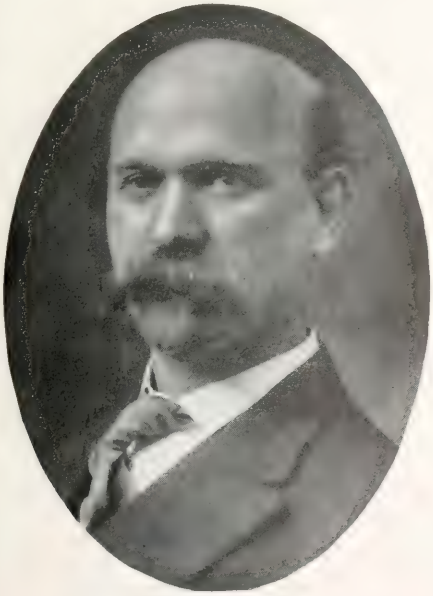

EDGAR G. INGRAM, D. D. S.
New York College of Dentistry
New York City

MAX HERBST, D. D. S.
Dentist
New York City

DENTAL SURGEONS

ISIDOR KUNSTLER, D. D. S.
Consulting Dental and Oral Surgeon
New York City

DR. J. L. MACNAUGHTON
Dentist, Late Instructor at the New York College of Dentistry
New York City

HYMAN MALE, D. D. S.
New York City

DR. MICHAEL LEO
Dentist
New York City

DENTAL SURGEONS

JOHN BAPTIST HUBERT SENESAC, D. D. S.
Member Illinois State Dental Society, Mem. Chicago Odontographic Society
New York City

CLINTON B. PARKER, D. D. S.
Dentist
Brooklyn, N. Y.

HENRY H. PETERS, D. D. S.
New York City

JOHN L. PETERS, D. D. S.
New York City

DENTAL SURGEONS

ALFRED RUSSELL STARR, M. D., D. D. S.
Professor of Operative Dentistry and Dental Therapeutics at the New York College of Dentistry
New York City

T. W. ONDERDONCK, D. D. S.
New York City

CHARLES D. WRIGHT, D. D. S.
Specialist on Crown Bridge Work, also Porcelain Intery Work
New York City

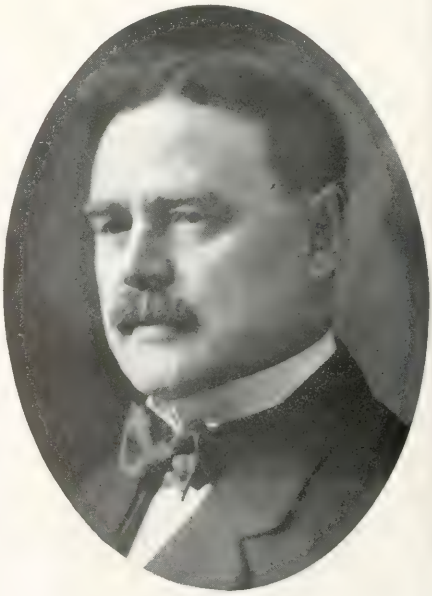

I. N. WHEELER, D. D. S.
New York City

DENTAL SURGEONS, ETC.

HERBERT LOCKE WHEELER
Associated with Dr. J. Morgan How, in Dental Firm of Howe & Wheeler Since 1901. Prof. Prosthetic Dentistry, College of Dental and Oral Surgery of New York
New York City

DR. LEON J. SOLOW
Dentist
New York City

WILLIAM C. NAVOGK, D. D. S.
Dentist
Brooklyn, N. Y.

E. L. BENJAMIN
Sec'y Seabury & Johnson, Pharmaceutical Preparations
New York City

DENTAL SURGEONS, ETC.

WALTER R. G. DOWNS, D. D. S.
Specialist in Artificial Teeth
New York City

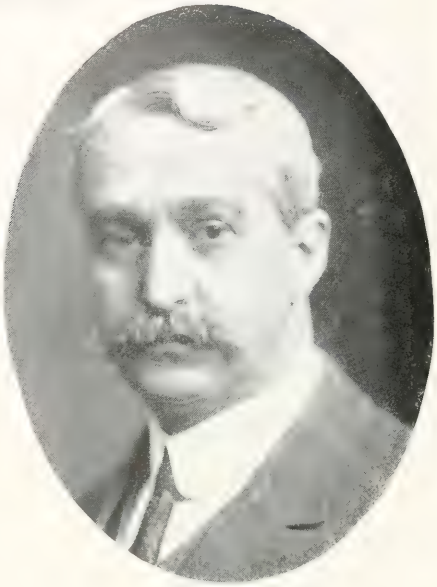

WILLIAM B. PARK, D. D. S.,
Dentist
New York City

DR. JAMES EDGAR BOWMAN
Private Sanitarium
Greenwich, Conn.

EDMUND H. TITCHENER
Binghamton, N. Y.

EDUCATORS

GEORGE WATSON COLE
Bibliographer, Dodd, Mead & Co.
New York City

JOHN HENDLEY BARNHART, M. D.
Bibliographer, New York Botanical Gardens,
Bronx Park
New York City

JOHN L. STODDARD
Lecturer
New York City

FRANCIS HOVEY STODDARD
Dean of the College of Arts and Pure Science,
New York University, Since 1911
New York City

EDUCATORS

PROF. LEWIS F. MOTT
College of City of New York
New York City

HARRY ALLEN OVERSTREET
Professor of Philosophy and Head of the Department of Philosophy, College of the City of New York, Since 1911
New York City

CHARLES BASKERVILLE, Ph. D., F. C. S.
College of City of New York, Professor of Chemistry
New York City

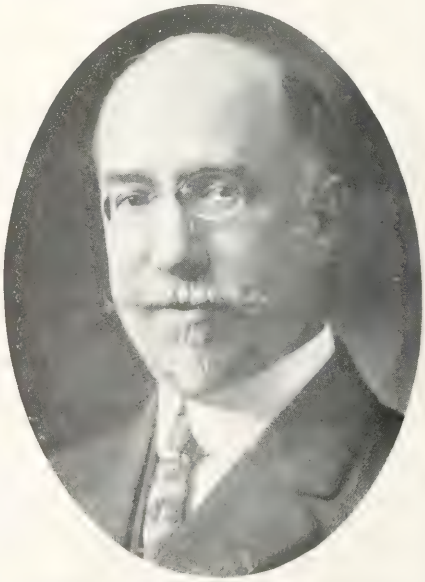

PROF. CHARLES ALFRED DOWNER
Educator, College of the City of New York, Vice-President Association of Doctors of Philosophy, Columbia University
New York City

EDUCATORS

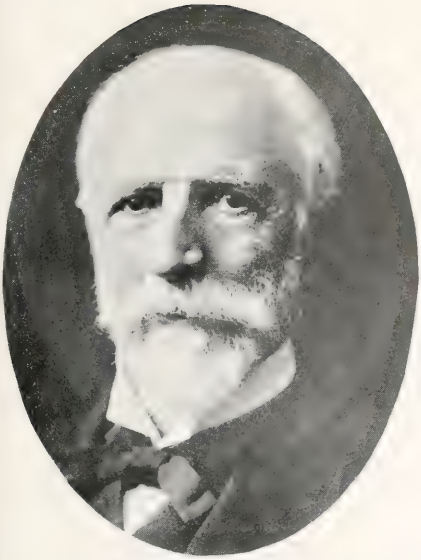

HENRY MITCHELL MacCRACKEN
Chancellor Emeritus, New York University
New York City

ELMER ELLSWORTH BROWN
Chancellor, New York University
New York City

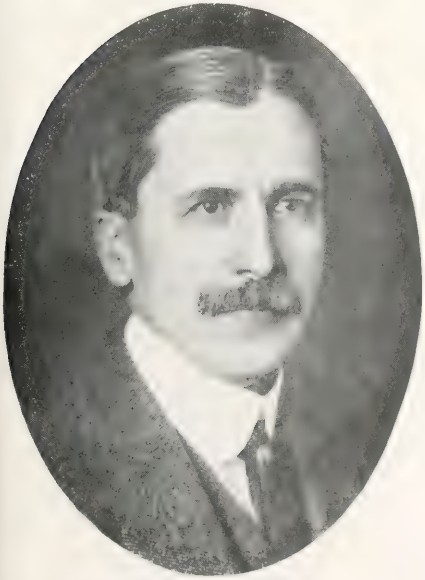

ARCHIBALD LEWIS BOUTON
New York University, Dean of the New York University College of Arts and Pure Science
New York City

JOHN HENRY MacCRACKEN
President and Professor Philosophy, Westminster College, Fulton, Mo., 1899-1903, Syndic New York University and Professor of Politics Since 1903
New York City

EDUCATORS

DR. JOHN HUSTON FINLEY
Commissioner of Education State of New York 1911, Ex-President College City of New York
Albany, N. Y.

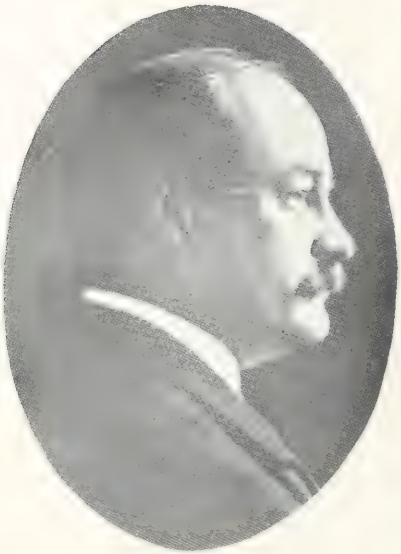

NICHOLAS MURRAY BUTLER, Ph.D., L.L.D.
President Columbia University
New York City

VIRGIL COBLENTZ, A. M., Ph. D., Ph. M.
Professor of Chemistry Department of Pharmacy Columbia University
New York City

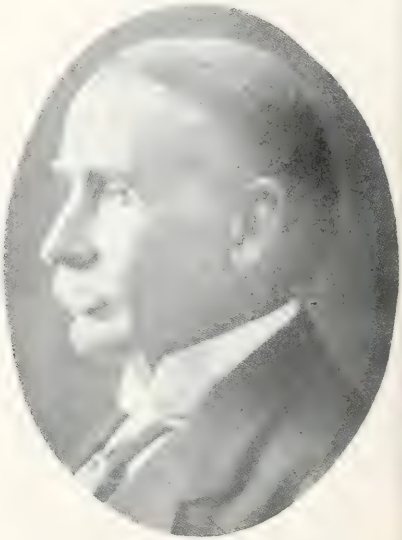

JOHN BATES CLARK
Economist, Educator, Professor Political Economy Columbia University
New York City

EDUCATORS

FREDERICK A. GOETZE
Educator, Engineer, Dean of the Schools of Mines, Engineering and Chemistry and Consulting Engineer Columbia Univ. Since 1907
New York City

PROF. RICHARD JAS. HORATIO GOTTHEIL
Educator, Columbia University
New York City

PROF. FRIEDRICH HIRTH
Educator, Author, Prof. Chinese Literature and Head Chinese Department Columbia University, etc.
New York City

HERBERT GARDINER FORD
Educator, Professor of Philosophy Columbia University
New York City

EDUCATORS

PAUL MONROE
University Prof., Adjunct Prof., History of Ed'n 1899-1902, Since 1902 Teachers' Coll., Columbia University, Lecturer in Education Yale University 1906-1907
New York City

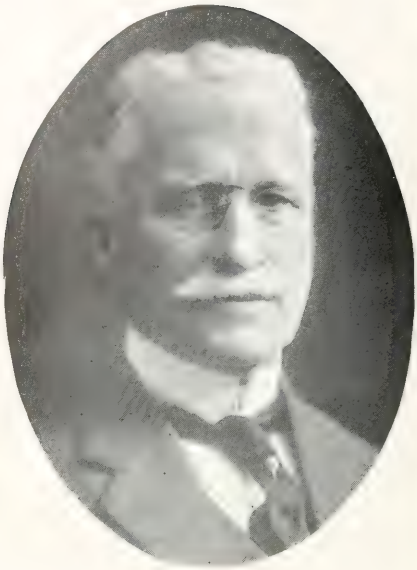

PROF. HENRY SMITH MUNROE, PH.D., S.D.
Professor of Mining, School of Mines, Columbia University
New York City

CHARLES ERNEST PELLEW
Chemist, Adjunct Professor Chemistry Columbia University 1897-1911
New York City

PROF. MARSHALL HOWARD SAVILLE
Archaeologist, Prof. American Archaeology, Columbia University, Since 1903
New York City

EDUCATORS

PROF. HENRY ALFRED TODD
Educator, Author, Professor of Romance Philology, Columbia University
New York City

EDWIN ROBERT A. SELIGMAN
Adjunct Professor 1888-1890, McVickar Prof. Political Economy, Columbia University, Since 1891
New York City

PROF. G. F. WARREN
Ithaca, N. Y.

WALTER FRANCIS WILLCOX
Since 1901 Professor Political Economy and Statistics, Cornell University, and 1902-1907 Dean of the Faculty of Arts and Sciences
Ithaca, N. Y.

EDUCATORS

ABRAM TUCKER KERR
Anatomist, Educator
Ithaca, N. Y.

EDWIN WALTER KEMMERER
Professor of Economics and Finance,
Cornell University
Ithaca, N. Y.

PROF. G. G. BOGERT
Professor of Law
Ithaca, N. Y.

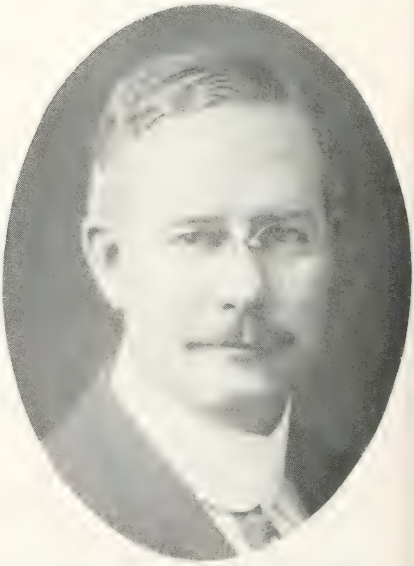

PROF. EVERETT W. OLMSTED
Prof. of Roman Languages and Literature,
Cornell University
Ithaca, N. Y.

EDUCATORS

CHARLES MAURICE STEBBINS
Educator, Author, Teacher Boys' High School Brooklyn 1903-1908, Lecturer in Cornell University Summer Session 1907-1909
Brooklyn, N. Y.

EDWARD FRANCIS STEVENS
Librarian and Director Pratt Institute Free Library
Brooklyn, N. Y.

PROF. FRANK SARGENT HOFFMAN
Professor of Philosophy, Union College
Schenectady, N. Y.

THOMAS O. BAKER
Educator, Ex-President Westchester County Teachers Association, Society Doctors of Pedagogy, N. Y. Educational Council, etc.
Brooklyn, N. Y.

EDUCATORS

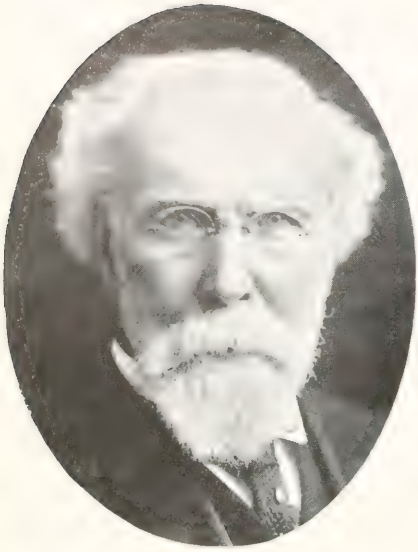

THOMAS HUNTER, PH. D., L. L. D.
President Emeritus, Normal College
New York City

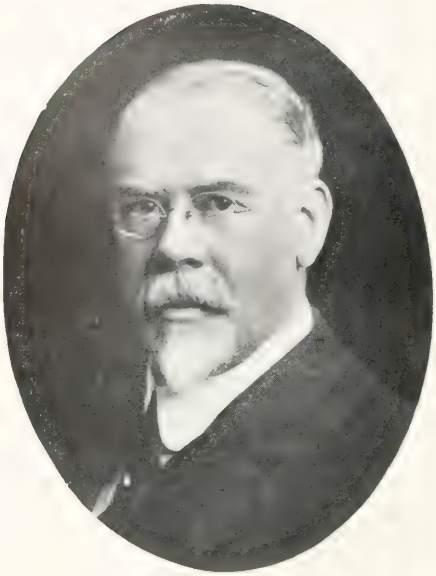

GEORGE S. DAVIS, L. L. D.
President Normal College of the City of New York
New York City

WM. H. MAXWELL
City Supt. of Schools, N. Y. City; Ex-Pres. Nat. Educational Assn., Pres. State Council of Superintendents and Pres. Dept. Superintendence Nat. Educational Assn.
New York City

EDWARD B. SHALLOW, A. M., D. S. C.
Associate City Superintendent Public Schools
New York City

EDUCATORS

ED. LAWRENCE STEVENS
Assoc. City Supt. of Schools, Educator, Inst. State Normal School, Organized Schools in Borough of Queens, 1898 as Borough Supt., In Charge of High Schools of City Since 1904
New York City

CLARENCE EDMUND MELENEY
Associate City Supt. of Schools Since 1903, Prof. Elementary Teaching Supervision and School Law in Teachers College, Col. Univ. 1893-96, Asst. Supt. of Schools N. Y. C. 1896
New York City

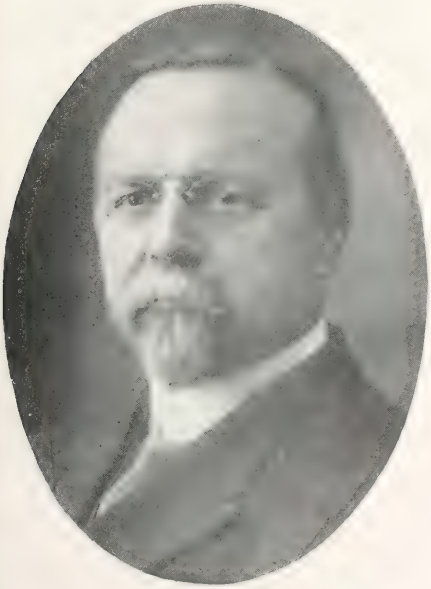

ED. W. STITT, M., Sc., Pd. D.
District Superintendent of Schools New York City
New York City

J. S. TAYLOR
District Supt. of Schools, Author, In 1902 Was Chosen Dist. Supt., Has Been on Faculty of N. Y. Univ. as Lecturer on Teaching and School Administration
New York City

EDUCATORS

DARWIN L. BARDWELL
District Superintendent in Charge of High Schools, New York City
New York City

STUART HENRY ROWE
Principal Wadleigh High School, Teacher, Author, Head of Dept. of Psychology and Principal of Education Brooklyn Training School for Teachers Since 1904
New York City

JOHN C. OLSEN
Teacher, Chemist, Author, Instructor in Physics and Chemistry, Austin High School, Chicago, Ill., 1895-1898; Prof. Analytical Chemistry Poly. Inst., Brooklyn, N. Y., Since 1900, etc.
Brooklyn, N. Y.

WILLIAM S. FELTER
Educator, Principal Girls' High School
Brooklyn, N. Y.

EDUCATORS

WILLIAM J. MORRISON, M. A.
Member of the Committee on the School of Pedagogy, President Brooklyn Teachers Association
Brooklyn, N. Y.

ANGELO PATRI
Principal, Public School Teacher, Author, Sociologist
New York City

EDWARD R. WHITNEY
Principal Schenectady High School Since 1908
Schenectady, N. Y.

JOHN JAMES SCHOONHOVEN
Biologist, Lecturer, President American Assn. for the Planting and Preservation of City Trees, etc.
Brooklyn, N. Y.

EDUCATORS

EDWARD ROBINSON
Director Metropolitan Museum of Art, Hon. Professor Faculty of Fine Arts, Columbia University, Since 1906
New York City

JOHN STUART WHITE
Educator
Chicago, Ill.

EDMUND OTIS HOVEY
Geologist, American Museum of Natural History
New York City

MARSTON TAYLOR BOGERT
Professor Columbia University, Organic Chemistry
New York City

EDUCATORS

TOWNSEND MacCOUN
Geographer and Historian
New York City

N. ARCHIBALD SHAW, JR., M. A.
President and Treasurer Hamilton Institute for Boys, Inc., Principal Hamilton Institute for Boys, Inc., Since 1892
New York City

ALBERT PERRY BINGHAM
Geologist
Hamilton, N. Y.

GEN. WILLIAM VERBECK
The Manlius School, Aide to Gov. Hughes 1909, Pres. & Head Master St. John's School, Manlius, N. Y., 1910-1912; Appointed Major General State of New York 1912
Manlius, N. Y.

EDUCATORS

WALLACE P. GROOM
Economist, etc., with Brooklyn Institute of Arts and Sciences Since 1893
Brooklyn, N. Y.

WILLIAM LIVINGSTON HAZEN, B.A., L.L.B.
Headmaster Barnard Schools, New York
Captain U. S. V. Spanish-American War
New York City

DR. THOMAS F. REILLY
Professor Therapeutics, Medical Department Fordham University, Author, Medical Economics
New York City

HERBERT L. PICKE
Educator, Principal St. George's School Since 1907
New York City

EDUCATORS

EDWARD THOMAS DEVINE
Educator, Author, Social Worker, Member Council American Academy Political and Social Science, etc., etc.
New York City

EDWARD B. MANNING
Composer
New York City

STEPHEN FISKE
Author, Dramatist, Journalist
New York City

GUSTAV KOBBE
Author, Journalist
New York City

EDUCATORS

CLAYTON HALSEY SHARP, PH. D.
Vice-Pres. and Tech. Dir. Electrical Testing Laboratories, N. Y. City, Past President Illuminating Engineering Society, Fellow Am. Inst. of Electrical Engineers and of Am. Assn. for the Advancement of Science
White plains, N. Y.

DR. EDWARD ANTHONY SPITZKA
Director and Professor of General Anatomy The Daniel Bangle Institute of Anatomy of the Jefferson Medical College
Philadelphia, Pa.

EDGAR COIT MORRIS
Professor Department of English, Syracuse University
Syracuse, N. Y.

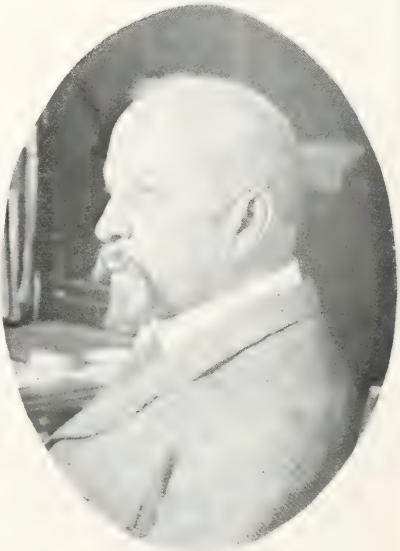

LELAND O. HOWARD, M. D., PH. D., L.L. D,
Chief Bureau of Entomology U. S., Dept. Agriculture
Washington, D. C.

EDUCATORS

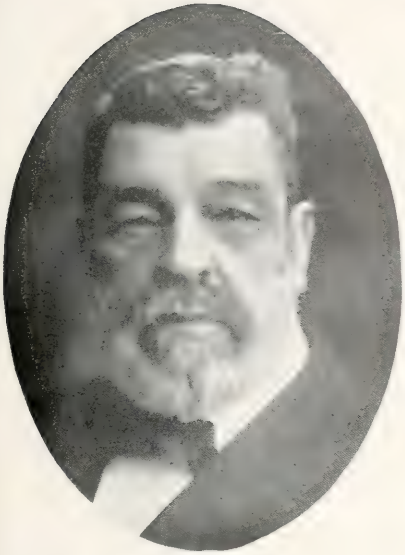

FRANKLIN WILLIAM HOOPER, L.L. D.
Director Brooklyn Institute of Arts and Sciences
Brooklyn, N. Y.

HERMAN LE ROY FAIRCHILD
Geologist, Professor Geology University of Rochester Since 1888
Rochester, N. Y.

HENRY HIRAM WING
Educator, Author, Prof. Animal Husbandry Cornell Univ., Since 1903 Prof. Husbandry Cornell University
Ithaca, N. Y.

FRANK IRVINE
Dean Cornell University College of Law
Ithaca, N. Y.

EDUCATORS

HERBERT CHARLES ELMER
Professor of Latin, Cornell University
Ithaca, N. Y.

GEORGE HARRISON SHULL
Botanical Investigator, Botanical Expert U. S. Bureau of Plant Industry 1902-1904
Cold Spring Harbor, N. Y.

EDWIN EMERY SLOSSON
Prof. Chemistry University of Wyoming, Chemist of Wyoming Agricultural Exp't Station 1891-1892, etc., Literary Editor The Independent, N. Y., Since 1904
New York City

HARRY ALEXIS HARDING
Bacteriologist, President Geneva Board of Health Recreation
Geneva, N. Y.

EDUCATORS

VIRGIL PRETTYMAN
Educator, Principal Horace Normal School
Since 1895
New York City

RICHARD MORSE HODGE
Extension Lecturer in Biblical Literature
Columbia University
New York City

DANIEL WEBSTER HERING
Educator
New York City

PROF. WILLIAM HALLOCK
Educator, Member New York State Science
Teachers Association
New York City

EDUCATORS

HENRY FRANK
Lecturer, Author, Orator
New York City

THOMAS GILBERT PEARSON
Secretary and Ex-Officer National Association Audubon Societies, Professor Biology State Normal and Industrial College, Greensboro, N. C., 1901-1903, etc.
New York City

DAVID SAVILLE MUZZEY
Teacher, Lecturer, Author
New York City

PROF. JAMES HARVEY HYSLOP
Secretary American Society for Psychical Research
New York City

EDUCATORS

WILLIAM ALPHONSO MURRILL
Botanist, Assistant Director New York Botanical Garden
New York City

PROF. S. ALFRED MITCHELL
Astronomer, Member Astron & Astrophy Society, Phi Beta kappa
New York City

FREDERIC LUDLOW LUQUEER
Educator, Principal Public School 152
Brooklyn, N. Y.

JAMES EDWIN LOUGH
Educator, Prof. School of Pedagogy N. Y. University Since 1901, Secretary School of Pedagogy and of Washington Squ. Collegeate Division
New York City

EDUCATORS

CHARLES HERBERT LEVERMORE
Ex-President of Adelphi College, Professor of History in Adelphi College Since 1912
Brooklyn, N. Y.

HENRY EDGERTON CHAPIN
Educator, Biologist
Richmond Hill, N. Y.

WILLIAM T. BREWSTER, A. M.
Provost of Barnard College and Professor of English
New York City

PROF. JOSEPH BOWDEN
Professor Mathematics Adelphi College
Brooklyn, N. Y.

EDUCATORS

THOMAS M. BALLIET, PH. D.
Educator, Supt. Schools, Springfield, Mass., 1888-1901, Dean of School of Pedagogy, New York University
New York City

ALBERT BALL
Assistant Prof. of Physics and Engineering
New York City

HON. CHARLES C. SCHOENECK
With Bd. of Ed'n for the Past 8 Yrs., Chm'n School Dist. 37 Bor. of B'klyn, Vice-Pres. Comm'cial Travelers of L. I., and Now with P. Ballantine & Sons, Brewers and Maltsters, Extensive Builder of Houses in His Locality
Brooklyn, N. Y.

REV. WILLIAM STANLEY BARROWS, M. A.
Head Master of the De Veaux College
Niagara Falls, N. Y.

EDUCATORS

REV. THOMAS J. McCLUSKEY, S. J.
President Fordham University
Fordham, N. Y.

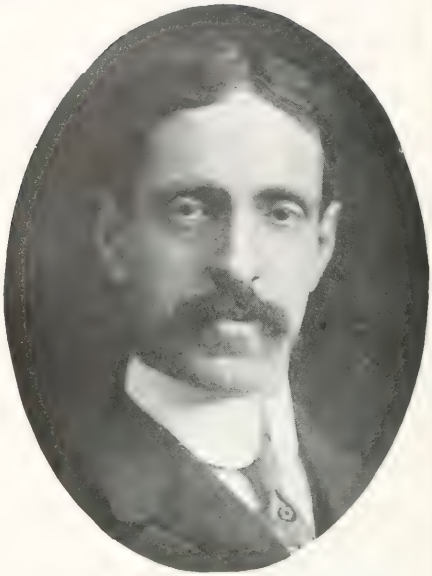

SAMUEL M. CUNE LINDSAY
Educator and Sociologist Columbia Univ.
New York City

DR. VERAEMUS A. MOORE
Educator
Ithaca, N. Y.

DAVID FOSTER ESTES
Clergyman, Baptist, Librarian Colgate University Since 1898
Hamilton, N. Y.

EDUCATORS

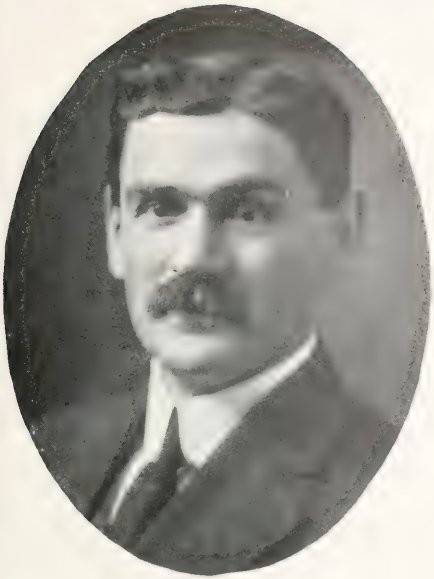

CLARK WISSLER
Anthropologist, Instructor in Ed'n N. Y. C. 1901-1902, Lecturer on Anthropology, Col. Univ. 1905-1909, Curator of Anthropology, Am. Museum of Natural History Since 1908
New York City

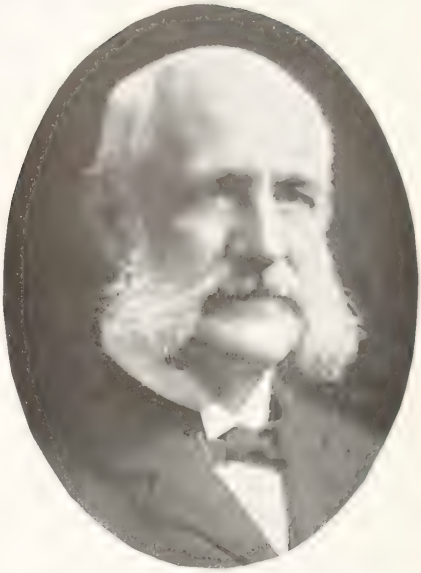

DANIEL DRAPER, Ph. D.
Meteorologist, New York Meteorological Observatory at Central Park
New York City

OSCAR D. ROBINSON
(Deceased July 11, 1911)
Member National Educational Association, Principal Albany High School
Albany, N. Y.

PROF. EDWARD N. JONES
Principal New York Training School for Teachers Since 1904
New York City

EDUCATORS

MADISON BENTLEY
Assistant Professor Psychology, Cornell University
Ithaca, N. Y.

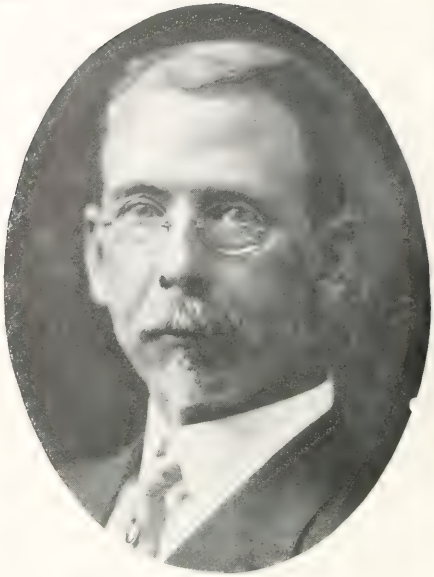

ARCHIE EMERSON PALMER
Secretary of Board of Education
New York City

JAMES PARTON HANLY
Physician, Educator
Director of Art High School, N. Y. City
New York City

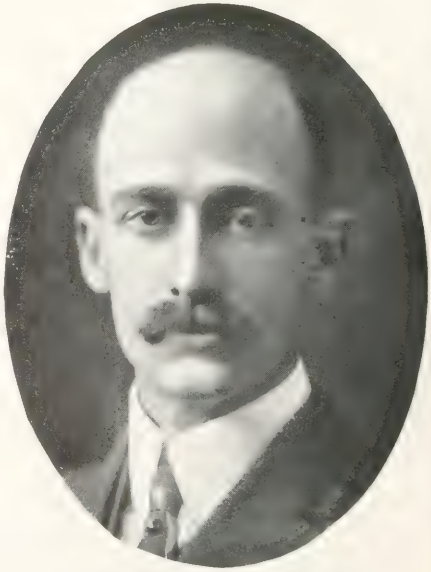

CHARLES WILLIAM BEEBE
Ornithologist
New York City

CORNELIUS DOBELMUS
President The Germania Life Insurance Co.,
New York City

HUBERT CILLIS
Vice-President Germania Life Insurance Co.
Trustee German Savings Bank, Bossia
Insurance Co. and German Society
New York City

MAX A. WESENDONCK
Second Vice-President Germania Life
Insurance Co.

PEREZ T. HUFF
Insurance Specialist, Manager and Writer
New York City

JOHN ROGERS HEGEMAN
President Metropolitan Life Insurance Co.
New York City

HALEL FISKE
Vice-Pres. Metropolitan Life Insurance Co.
New York City

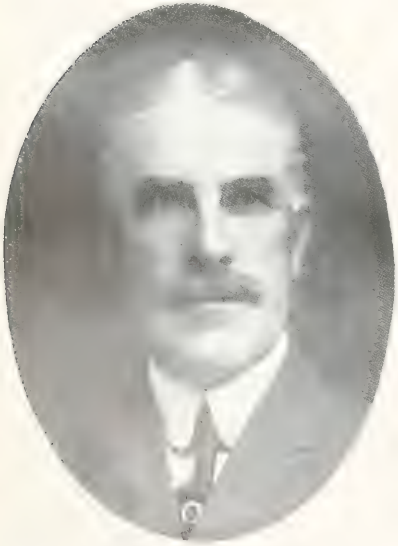

GEORGE H. GASTON
Second Vice-President Metropolitan Life Insurance Co.
New York City

JAMES S. ROBERTS
Secretary Metropolitan Life Insurance Co.
New York City

INSURANCE

WALTER STABLER
Comptroller Metropolitan Life Insurance Co.
New York City

GERALD B. BROWN
Comptroller Equitable Life Assurance Society of the United States
New York City

LOUIS BERTSCHMANN
Bertschmann & Maloy, General Insurance Brokers, Fire, Marine, Life, etc.
New York City

JOHN ISAAC DUVOL BRISTOL
Manager New York City Agencies of the Northwestern Mutual Life Insurance Co.
New York City

INSURANCE

CHARLES AUGUSTUS PEABODY
President Mutual Life Insurance Co. of New York
New York City

GEORGE T. DEXTER
Second Vice-President Mutual Life Insurance Co. of New York
New York City

SAMUEL S. HALL
Assistant Actuary of the Mutual Life Insurance Co.
New York City

HORACE HOLLEY DALL
Manager Oldest Branch Office in the Point of Location of New York City, the Northwestern Mutual Life Insurance Co.
New York City

INSURANCE

THOMAS E. LOVEJOY
President Manhattan Life Insurance Co.
New York City

JOHN B. KNAPP
Organizer and General Manager National Temperance Life Insurance Society
New York City

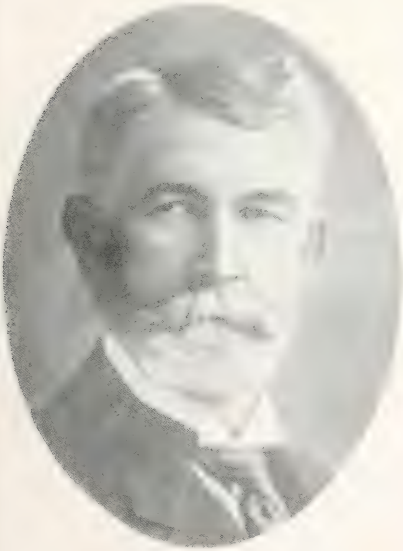

DANIEL B. MURPHY
Merchant, Pres. Individual Underwriters' Association of U. S., Trustee Rochester Chamber of Commerce
Rochester, N. Y.

FREDERICK WILLIAM FRANKLIN
Late Associate Actuary of the New York Life Insurance Co., Author "Thoughts on Ultimate Problems"
Foxton, New Zealand

INSURANCE

FREDERICK H. SHIPMAN
Treasurer New York Life Insurance Co.
New York City

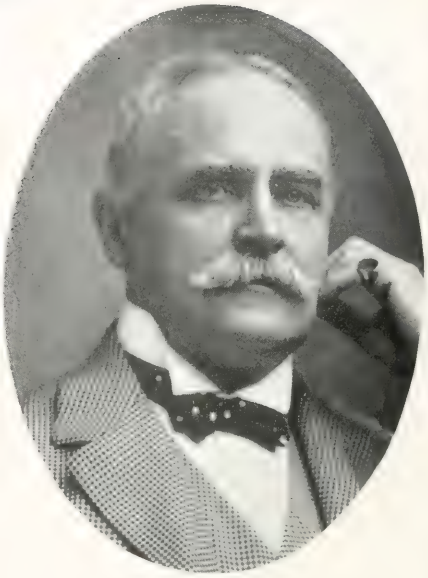

EDMUND DUTILH RANDOLPH
Consulting Treasurer N. Y. Life Insurance Co., Ex-President Continental National Bank
New York City

G. STANTON FLOYD JONES
Atlantic Mutual Insurance Co.
New York City

GEORGE W. BABB
General Attorney and Manager the Northern Assurance Co., Ltd., of London
New York City

INSURANCE

ALFRED M. BEST
Publisher, Best's Insurance Reports
New York City

JACOB BERTSCHMANN
American Manager Switzerland Marine Ins. Co., American Consul for Switzerland
New York City

D. S. COE
Secretary and Director Home Title Insurance Co. of New York
New York City

WM. H. CONBOY
Resident Vice-President Massachusetts Bonding and Insurance Co.
New York City

INSURANCE

HENRY EVANS
President Continental Insurance Co. and The Fidelity Phenix Insurance Co., etc.
New York City

J. MONTGOMERY HARE
United States Manager Norwich Union Fire Insurance Co.
New York City

WILLIAM J. GARDNER
Insurance Official, Assistant General Manager American Branch of The Ocean Accident & Guarantee Corporation, Ltd., of London, England, Since 1911
New York City

VAN WYCK FERRIS
Agent United States Branch of the London Assurance Corporation
New York City

INSURANCE

CHARLES D. HILLES
Dwight & Hilles, Resident Mgrs. Employers Liability Corporation, Ltd., Chairm. Repub. National Committee
New York City

CHAS. HERBERT HOLLAND
Vice-President and General Manager Royal Indemnity Co.
New York City

WILLIAM HARE
United States Manager Norwich Union Fire Insurance Society
New York City

A. R. HANFORD
Assistant Manager Royal Insurance Co. Ltd.
New York City

INSURANCE

HORATIO NELSON KELSEY
Manager U. S. Branch Hamburg Bremen Fire Insurance Co.
New York City

ALONZO GORE OAKLEY
Manager of the United States Fidelity and Guaranty Co.
New York City

WILLIAM BURNET OGDEN
W. B. Ogden & Son, Fire Insurance Underwriters
New York City

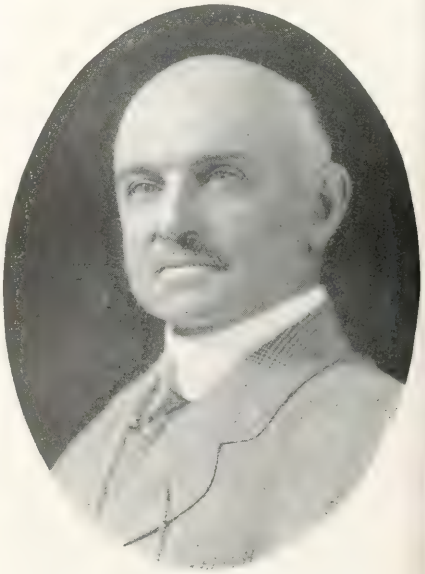

WILLIAM J. MADDEN
Life Insurance, Assistant Manager
New York City

INSURANCE

CHARLES HENDERSON POST
U. S. Manager Calidonian Insurance Co. of Scotland, President Calidonian-American Insurance Co. of New York
New York City

ELLIS GRAY RICHARDS
Manager United States Branch North British and Mercantile Insurance Co. and President Commonwealth Insurance Co. of New York
New York City

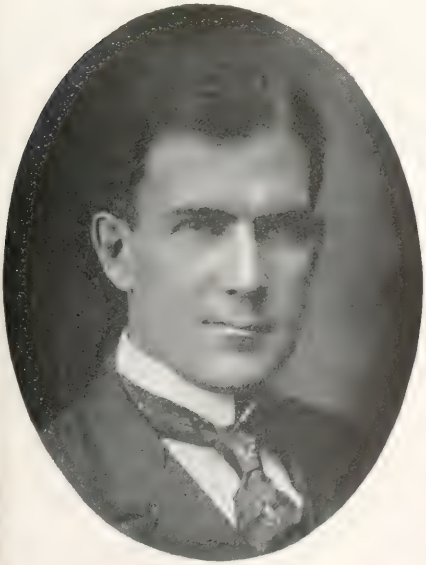

EDGERTON PARSONS
Parsons & Co., Insurance Brokers and Average Adjusters
New York City

ALLISON BURTON ROOME
Manager Brooklyn and Long Island Dept. of the Continental Insurance Co., Manager Long Island Department of the Fidelity-Phenix Fire Insurance Co.
New York City

INSURANCE

ELBRIDGE GERRY SNOW
President Home Insurance Co., Trustee N. Y. Life Insurance Co., Director North River Savings Bank and Other Corporations
New York City

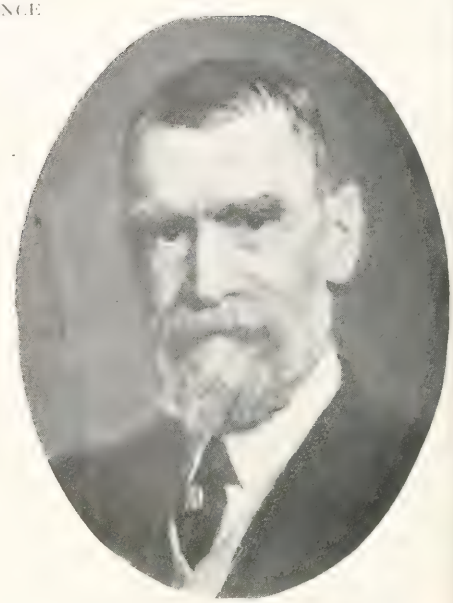

EDWARD FITCH BEDDALL
United States Attorney for Royal Insurance Co., Ltd., President Queens Insurance Co. of America
New York City

CECIL F. SHALLCROSS
Manager Royal Insurance Co., Ltd.
New York City

FRANK W. CONN
President Manufacturers and Business Men's Association of New York, Special Agent New York Telephone Co.
Brooklyn, N. Y.

INSURANCE

JOHN GERALD HILLIARD
Fire Insurance Underwriter
New York City

GEORGE W. BURCHELL
Vice-President Queen Insurance Co.
New York City

LEO VINCENT DOHERTY
Insurance Broker, Mem. Alpha Phi Frat. and Alpha Phi Alumni Assn., Mem. Board of Alderman, City of N. Y., Representative 51st Aldermanic Dist., Having Been Designated by 51st Dist. to Succeed Ald'man A. B. Kline on His Becoming Mayor of City of N. Y., on Death of Mayor Gaynor Sept. 10, 1913
Brooklyn, N. Y.

F. ROBERTSON JONES
Insurance Official, Assistant Secretary Fidelity & Casualty Co. of N. Y., 1910-13
New York City

INSURANCE

HART LYMAN
Chairman of the Board American Surety Co.,
Trustee North River Savings Bank, N. Y.,
Former Editor New York Tribune
New York City

FRANK E. LAW
Vice-President Fidelity & Casualty Co.
New York City

CHARLES WAKE
Manager Equitable Life Assurance Soc., etc.
New York City

CARL F. STURHAHN
Manager and General Attorney for U. S.,
Rossia Insurance Co. of St. Petersburg,
Prussian Life Insurance Co. of Berlin
New York City

BANKERS, CAPITALISTS, MERCHANTS, ETC.

EDWARD EARL
Vice-President Irving National Bank
New York City

HICKS ARNOLD WEATHERBEE
Arnold, Constable & Co.
New York City

WALDO H. MARSHALL
President American Locomation Co. and Officer and Dir. in Many Other Corporations
New York City

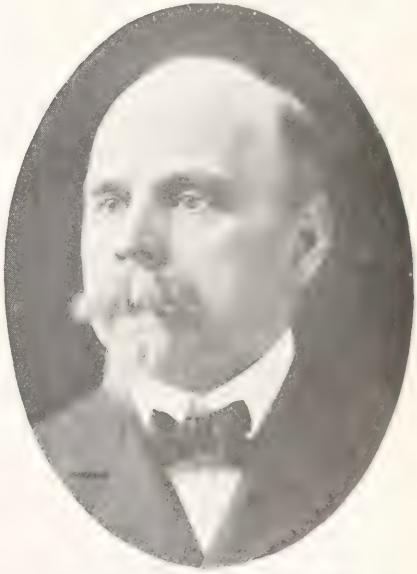

HON. CHARLES V. FORNES
Merchant, Formerly Member of Congress
New York City

ALEXANDER D. SEYMOUR
President Manufacturers National Bank
Brooklyn, N. Y.

GEORGE A. FLEURY
President United States Title Guaranty Co.
Brooklyn, N. Y.

ROGER B. WILLIAMS
Manufacturer, President First National Bank,
President Ithaca Savings Bank
Ithaca, N. Y.

T. SUFFERN TAILER
Banker; Tailer & Co.
New York City

BANKING AND FINANCIAL

CHARLES C. JACOBUS
Governor Consolidated Stock Exchange and President the Consolidated Clearing House of New York, Ltd.
New York City

JASON D. CASE
Banker, President Board of Trade, President Citizens' Bank of Arcade, N. Y., Since Its Organization in 1883
Franklinville, N. Y.

WILLIAM ALEXANDER LINN
Bank President, Author, Trustee Johnson Public Library, Hackensack, N. J., Comm'r of Palisades Interstate Park, President People's National Bank
Hackensack, N. J.

HON. E. FRANK LENT
Entered Banking and Brokerage, New York City, Later Engaged in Music Business, Moved to Ithaca 1893 and Engaged in Same Business
Ithaca, N. Y.

JOHN VAN BUREN THAYER
Banker, Second Vice-President Union Trust Co. of New York
New York City

EUGENE BRITTON
Broadway Savings
New York City

JOSEPH M. ADRIAN
President German Exchange Bank, President Michael J. Adrian Corporation
New York City

WILLIAM EDWARD COFFIN
Investment Banker
New York City

BANKING AND FINANCIAL

WILLIAM G. CONKLIN
President Franklin Savings Bank
New York City

WILLIAM JOSEPH BECKER
Banker
New York City

FRED LARNAC ELDRIDGE
Banker, Vice-President Empire Trust Co.
New York City

J. H. DICKINSON
Stock Broker
New York City

PLINY FISKE
Banker, Harvey Fiske & Son
New York City

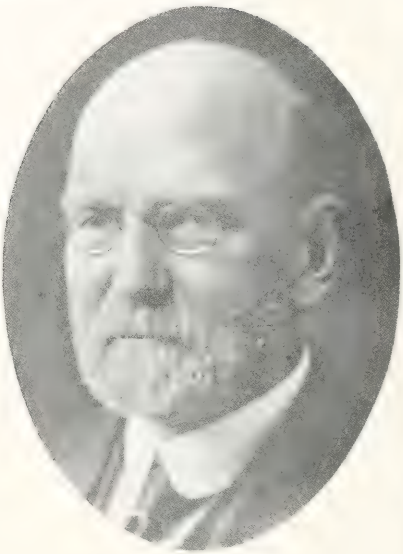

ALGERNON S. FRISSELL
President Fifth Ave. Bank
New York City

EDWARD ROBBINS GRANT
Stock Broker, Treas. and Dir. Consolidated Stock and Petroleum Exchange, etc.
New York City

CHARLES PHILIP FRY
Stock Broker, Dealer and Broker in Investment Securities
New York City

BANKING AND FINANCIAL

E. CLARENCE JONES
Head of Banking Firm of E. Clarence Jones & Co., Member New York Stock Exchange
New York City

COLGATE HOYT
Banker and Broker, Senior Member Bankers and Brokerage Firm of Colgate, Hoyt & Co.
New York City

ALFRED B. KIMBALL
Broker
New York City

LEO. KAUFMAN
Stockbroker, Member N. Y. Stock Exchange
New York City

OSCAR L. RICHARD
Banker and Steamship Agent
New York City

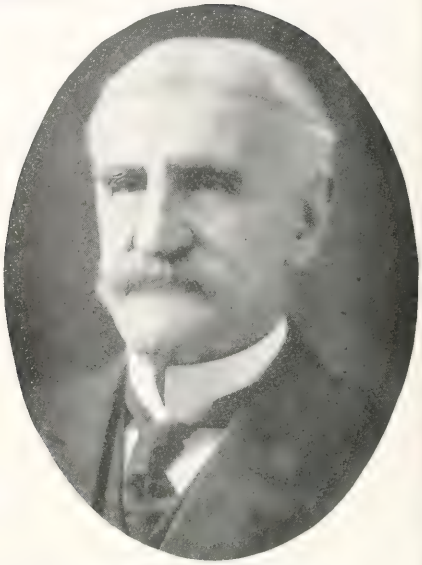

CHARLES MASON STEAD
Retired Banker, One of the Founders of Open Board of Brokers, Vice-President New York Stock Exchange 1877-1881
New York City

LUTHER WRIGHT MOTT
Banker, Representative in Congress, 28th District, New York
Oswego, N. Y.

JOHN WHALEN
President and Director The Bank of Washington Heights
New York City

BANKING AND EDUCATIONAL

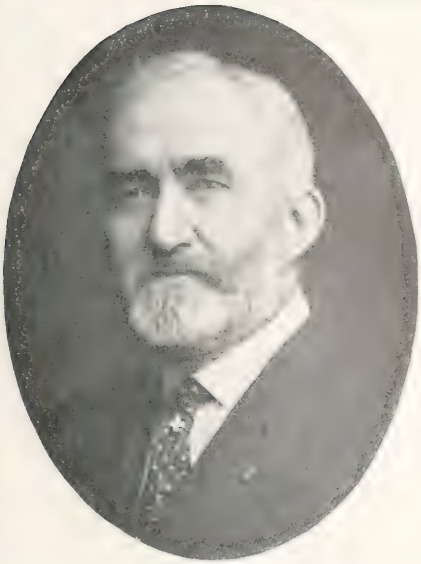

CHARLES DeFOREST THURBER
Bank Cashier, Cashier of Citizens National Bank of Saratoga Springs
Saratoga Springs, N. Y.

JAMES R. COWAN (Deceased July 14, 1911)
President National Bank of Hobart, N. Y., Since Its Organization in 1891, Member N. Y. Assembly 6 Years
Hobart, N. Y.

JAMES BALDWIN
Author and Educator
New York City

CHARLES ALEXANDER NELSON
Librarian, Author, Deputy Librarian and Head Reference Librarian Columbia Univ. 1893-1909, etc.
New York City

BANKING AND FINANCIAL

GERALD L. HOYT
Maitland, Coppell & Co., Bankers
New York City

DALLAS BACHE PRATT
Maitland, Coppell & Co., Bankers
New York City

HERBERT COPPELL
Maitland, Coppell & Co., Bankers
New York City

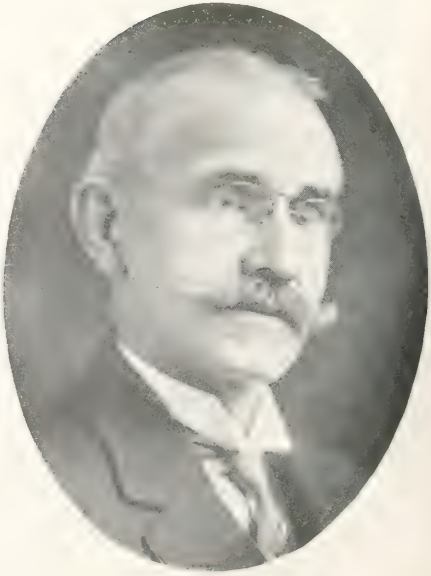

FRANK L. ZABRISKIE
Real Estate Operator, Pres. Astoria Building Co., Pres. Astoria Investors Co., Treas. Lords Court Building
New York City

BANKING AND FINANCIAL

WM. BRADLEY RANDALL
Financier, Director Banks, Trust Co.'s and Other Corporations
New York City

NEWTON E. STOUT
Stock Broker, Firm of Stout & Co., Bankers and Brokers
New York City

WILLIAM MORANGE SCHNITZER
Stockkholder
New York City

EDGAR DUBS SHIMER
Trustee Jamaica Savings Bank
Jamaica, L. I.

WILLIAM BELDEN REED
V. P. & Trustee of Harlem Savings Bank, Director in Ostego and Herkimer Railroad Co., etc., etc.
New York City

LUDWIG NISSEN
Merchant, Capitalist, Banker, Ludwig Nissen & Co.
New York City

J. LOUIS SCHAEFER
Banker, Vice-President and Treasurer W. R. Grace & Co.
New York City

PERCY RIVINGTON PYNE 2nd
Banker, Pyne, Kendall & Hollister
New York City

JAMES L. LAIDLAW
Laidlaw & Co., Bankers
New York City

JOHN TURNBULL
Laidlaw & Co., Bankers
New York City

JAMES TALCOTT
Banker and Commission Merchant, Director Manhattan Co. Bank, Am. Hosiery Co., etc.
New York City

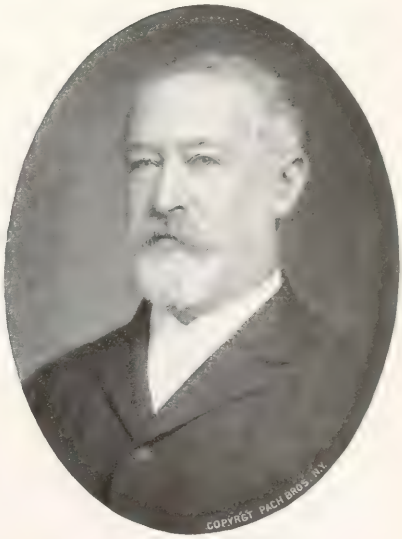

JACOB HENRY SCHIFF
Banker, Treas. Montefiore Home for Chronic Invalids, Dir. City Nat. Bank, Western Union Telegraph Co., etc., etc.
New York City

THOMAS FORTUNE RYAN
Financier, Director Guaranty Trust Co., Am. Tobacco Co., etc., etc.
New York City

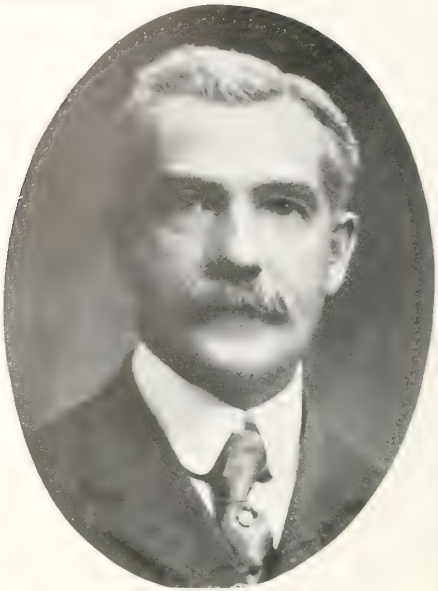

FREDERICK LEO RODEWALD
Banker, J. W. Davis & Co., Mem. N. Y. Stock Exchange, Mem. Metropolitan Club, N. Y. Yacht, Navy League of U. S., Automobile Club of America, etc., etc.
New York City

WM. DU B. WASHINGTON
Capitalist, State Com. Highways
New York City

WILLIAM LANIER WASHINGTON
Steel Manufacturer and Banker, Atwood, Violett & Co., Bankers and Mem. N. Y. Stock and N. Y. Cotton Exch., etc., Pres. & Gen'l Mgr. Elliot Washington Steel Co. 1893-98
New York City

JOHN DAVISON ROCKEFELLER
Capitalist, Founder Standard Oil Co.
New York City

JOHN DUSTIN ARCHBOLD
Capitalist, President Standard Oil Co. of New Jersey
New York City

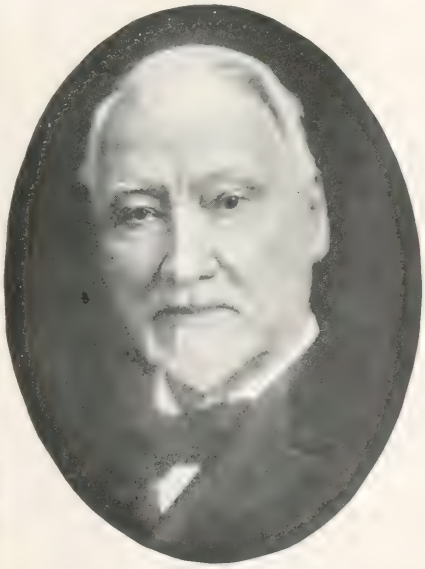

ROBERT MORRISON OLYPHANT
President The Delaware and Hudson Co. 1884-1904, Capitalist, Railway Official
New York City

ISAAC LEOPOLD RICE
Financier, Pres. Car Lighting & Power Co., Pres. of America and Forum Publishing Co.
New York City

BANKING AND FINANCIAL

GEORGE DEVEREUX MACKAY
Banker. Member Firm Vermilye & Co. 1880-1905. Mackay & Co., since 1905 Pres. Acme Ballbearing Co., etc.
New York City

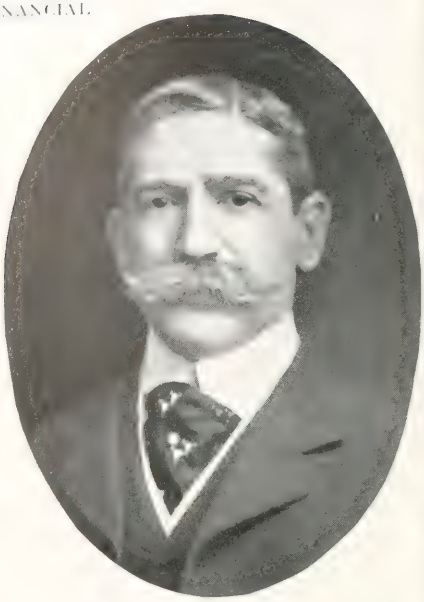

WILLIAM SALOMON
William Salomon & Co., Bankers
New York City

CHARLES LANIER
Winslow, Lanier and Co., Bankers; Director in Many Institutions and Corporations
New York City

EDWARD ERNST THALMANN
Ladenberg, Thalmann & Co., Domestic and Foreign Bankers
New York City

BANKING AND FINANCIAL

STEPHEN HYATT PELHAM PELL
Banker and Broker, S. H. P. Pell & Co.,
Stock and Cotton Brokers
New York City

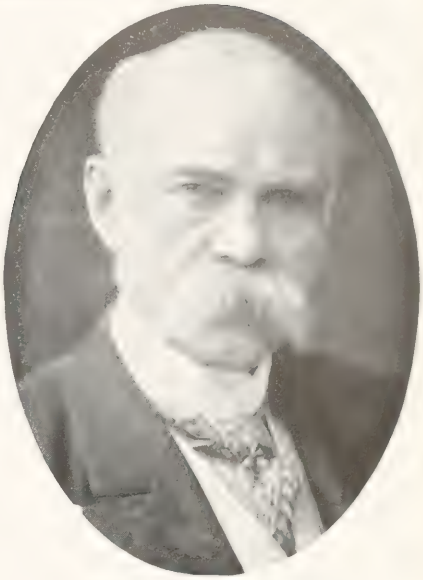

ROBERT MEANS THOMPSON
Financier, Chairman Board of Directors
International Nickel Co.
New York City

LEON MOYSE
Moyse & Holmes, Cotton and Stock Brokers
New York City

A. P. MORISON
Stock Broker
New York City

ARTHUR BURTIS LEACH
Banker, A. B. Leach & Co., Investment Securities
New York City

EFFINGHAM LAWRENCE
Banker and Broker, Mem. N. Y. Stock Exch.
New York City

TOWNSEND LAWRENCE
Member N. Y. Stock Exchange, J. L. Graham & Co., Brokers
New York City

WALTER BOWNE LAWRENCE
W. B. Lawrence & Co., Stock Brokers; Mem. of the N. Y. Stock Exchange
New York City

BANKING AND FINANCIAL

GEORGE JAY GOULD
Capitalist, Pres. Internat. & Great Northern Ry. 1893-1911, Vice-Pres. and Dir. Western Union Telegraph Co. 1901-1910, etc., etc.
New York City

OTTO C. HEINZE
Financier
New York City

CLIFTON N. JELLIFFE
Vice-Pres. American Light and Traction Co., Emerson, McMillan & Co., Bankers
New York City

ELVERTON R. CHAPMAN
Banker and Broker
New York City

H. T. IMBRIE
Stock Broker, Member of N. Y. Stock Exch.
New York City

WILLIAM P. EAGER
W. P. Eager & Co., Stock Broker, Director Consolidated Clearing House of N. Y., Ltd., Dir. Consol. Stock Exch. Bldg. Co., etc., etc.
New York City

WILLIAM JOS. EHRICH
Broker
New York City

HARRY E. GRAHAM
Broker Stocks and Bonds
New York City

ORION HOWARD CHENEY
Lawyer, Banker, Former Superintendent of Banks of State of N. Y.
New York City

ROLAND R. CONKLIN
Banker, Capitalist, Pres. Havana Telephone Co., etc., etc.
New York City

FRANCIS COLGATE DALE
Capitalist and Philanthropist
New York City

H. E. AHERN
Sec'y U. S. Trust Co. of New York
New York City

BANKING AND FINANCIAL

AUGUST BELMONT
Financier, Capitalist, August Belmont & Co., Bankers
New York City

JOHN ROGERS CHADWICK
Schuyler, Chadwick & Burnham, Bankers and Brokers
New York City

REUBEN STANLEY BALDWIN
Railroad and Industrial Bonds
New York City

RICHARD ALLARD ANTHONY
Capitalist, Vice-Pres. Boonton Iron & Steel Co., Vice-Pres. Boonton Rubber Co., Treas. Loando Hard Rubber Co., etc., etc.
New York City

JAMES NOEL BROWN
James N. Brown & Co., Bankers, Dir. East Brooklyn Savings Bank, Sprague National Bank, etc., etc.
New York City

FRANK BAILEY
Capitalist, Vice-Pres. Title Guaranty & Trust Co., B'klyn, Pres. Realty Associates, etc., etc.
Brooklyn, N. Y.

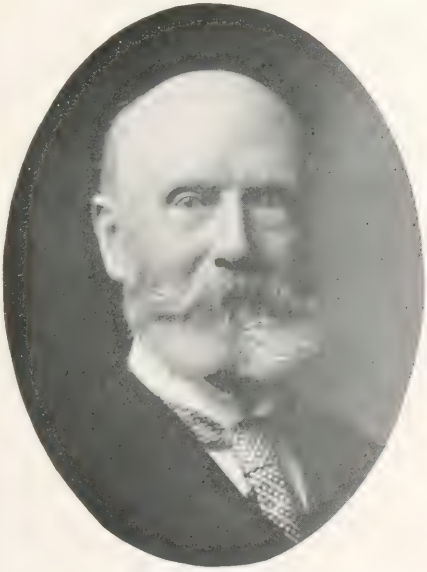

LOWELL LINCOLN
First Vice-Pres. Greenwich Savings Bank, Director Mechanics & Metals National Bank, etc., etc.
New York City

CORNELIUS AMORY PUGSLEY
Pres. Westchester County National Bank since 1897, Ex-Pres. Gen. S. A. R. of U. S.
New York City

FERDINAND W. LAFRENTZ
Financier, Pres. American Surety Co. of N. Y., Pres. The American Audit Co., etc.
New York City

ROLLIN P. GRANT
President Irving National Bank
New York City

THOMAS R. PROCTOR
Pres. Second National Bank, American Hard Wall Plaster Co., Trustee Utica Savings Bank, Utica Trust Co., etc.
Utica, New York

WILLIAM CLARK POILLON
Banker, Ex-Pres. The Mercantile Trust Co., Vice-Pres. Bankers Trust Co. since 1911
New York City

BANKING AND FINANCIAL

JOHN W. PLATTEN
President U. S. Mortgage & Trust Co.
New York City

J. LYNCH PENDERGAST
Banker, Pres. and Dir. U. S. Safe Deposit Co.
New York City

CALVERT BREWER
Vice-Pres. U. S. Mortgage & Trust Co.
New York City

ROBERT MADISON MYERS
Chairm. Bd. of Dir. Nat. Bank of Commerce. Treas. L. H. Gardner Paper Co., Mumford, N. Y.; Treas. The Gardner City Paper Mills Co., St. Catharines, Ont.; Head Firm R. M. Myers & Co.
Rochester, N. Y.

ALEXANDER WALKER
Banker and Real Est., Pres. Colonial Bk of N. Y. since 1893, Engaged in Stone Cutting Business under Firm Name of Gillie & Walker and Subsequently in Real Estate Business Firm of Walker & Lawson
New York City

WILLIAM P. STURGIS
Pres. The Dime Savings Bk. of Williamsburg
Brooklyn, N. Y.

SAMUEL H. MILLER
Vice-Pres. Chase Nat. Bank and First Nat. Bank of Bound Brook, N. J., Dir. Madison Trust Co. of N. J., Sec. Quincy, Omaha and Kansas City Ry., etc.
New York City

FRED. A. WURZBACH
Pres. and Dir. The Bronx National Bank, General Mgr. Francis Keil & Sons, Largest Manufacturing Hardware Concern in State
New York City

WARREN W. WARNER
Pres. Bryant Park Bank
New York City

WILLIAM HEWITT ROCKWOOD
Pres. Union Square Savings Bank, Treas. West End Ass'n, Treas. Savings Bank Ass'n of State of N. Y.
New York City

WILLIAM J. ROOME
Pres. Excelsior Savings Bank
New York City

JOSEPH NICOLA FRANCOLINI
Pres. Italian Savings Bank
New York City

WILLIAM ALEX. NASH
Banker, Chairman of the Board, Corn Exchange Bank
New York City

WALTER EDWIN FREW
Pres. Corn Exchange Bank
New York City

LEVI A. WARD
Manager The Corn Exchange Bank
New York City

AUGUST ZINSSER, JR.
Lawyer and Banker, Pres. Yorkville Bank
New York City

BANKING AND FINANCIAL

JAMES STILLMAN
Chairman of the Board, National City Bank
New York City

FRANK A. VANDERLIP
President National City Bank
New York City

EDWARD TOWNSEND
Pres. Importers and Traders National Bank,
Dir. Bankers Trust Co., etc., etc.
New York City

CHRISTIAN F. TIETJEN
Pres. West Side Bank, Vice-Pres. and Dir.
N. Y. County National Bank
New York City

ARTHUR S. SOMERS
Pres. Sumner Savings Bank, Brooklyn
New York City

CLARENCE OTIS BIGELOW
Pres. West Side Savings Bank
New York City

COL. J. WRAY CLEALAND
Sec'y Title Guarantee and Trust Company
New York City

ALEX. P. W. KINNAN
Pres. Union Dime Savings Bank
New York City

BANKING AND FINANCIAL

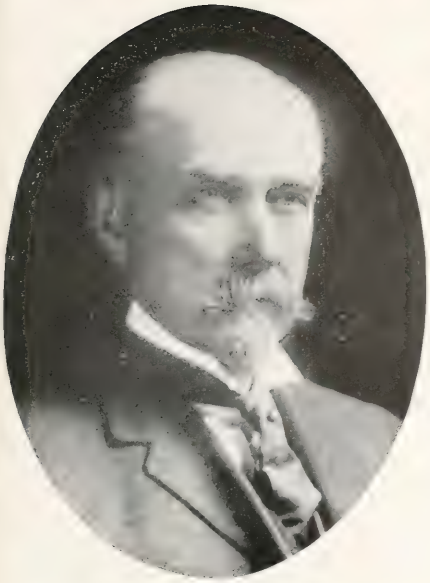

A. BARTON HEPBURN
Chairm. of the Board Chase Nat. Bank, Pres. N. Y. Clearing House Association, Pres. Chamber of Commerce State of N. Y., etc.
New York City

HERBERT LEBAU GRIGGS
Pres. Bank of New York N. B. A.
New York City

HARRIS C. FAHNESTOCK
Director, Ex-Vice-Pres. First National Bank
New York City

SCOTT FOSTOR
Pres. Peoples Bank of New York
New York City

JOSEPH BYRNE
Vice Pres. and Cashier Merchants Nat. Bank
New York City

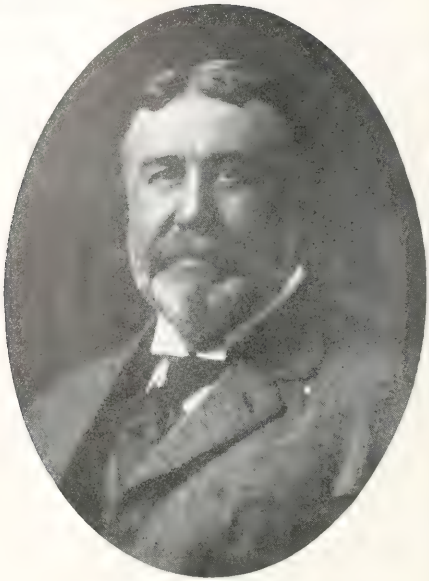

RICHARD DELAFIELD
Pres. The National Park Bank
New York City

STEPHEN BAKER
Pres. Bank of the Manhattan Co.
New York City

LEWIS L. CLARKE
Pres. American Exchange National Bank
New York City

BANKING AND FINANCIAL

AREND H. WEINGARDT
Knauth, Nachod and Kuhne, Bankers
New York City

OSCAR L. GUBELMAN
Knauth, Nachod & Kuhne, Bankers
New York City

WILHELM KNAUTH
Knauth, Nachod and Kuhne, Bankers
New York City

ROLLIN C. NEWTON
Knauth, Nachod & Kuhne, Bankers
New York City

GEORGE HENRY ROBINSON
Fisk & Robinson, Bankers
New York City

ARTHUR S. LELAND
Arthur S. Leland & Co., Bankers
New York City

HENRY CLEWS
Henry Clews & Co., Banker, Orator, Publicist
New York City

SIDNEY C. BORG
Simon Borg & Co., Bankers, etc., etc.
New York City

EDWIN GODFREY MERRILL
Pres. Union Trust Co. of N. Y.
New York City

AUGUSTUS W. KELLEY
First Vice-Pres. Union Trust Co. of N. Y.
New York City

EDWARD REEVE MERRITT
Vice-Pres. Union Trust Co. of N. Y.
New York City

CARROLL C. RAWLINGS
Vice-Pres. and Trust Officer Union Trust Co. of New York
New York City

S. A. CUNNINGHAM
Pres. Bankers Safe Deposit Co., Pres. N. Y. State Safe Deposit Ass'n
New York City

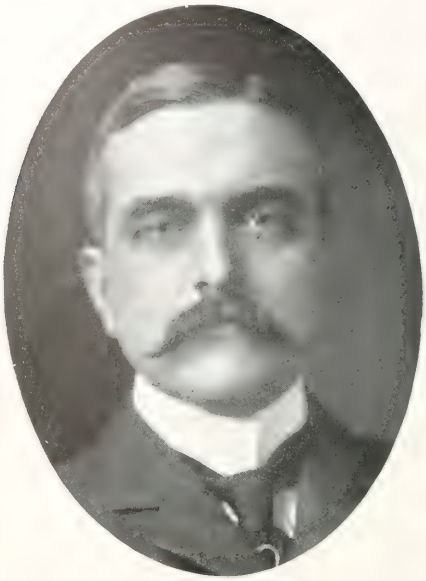

LEROY W. BALDWIN
Pres. Empire Trust Co., etc., etc.
New York City

JULIAN D. FAIRCHILD
Pres. Kings Co. Trust Co., Brooklyn, N. Y.
Brooklyn, N. Y.

JULIAN P. FAIRCHILD
Vice-Pres. and Trustee Kings County Trust Co., Trustee East River Savings Institution, Dir. Security Safe Deposit Co., etc., etc.
Brooklyn, N. Y.

BANKING AND FINANCIAL

COL. FRANKLIN Q. BROWN
Redmond & Co., Bankers; Dir. in Many Banks, Railroads and Financial Institutions
New York City

JOHN FULTON BERRIEN MITCHELL
Redmond & Co., Bankers
New York City

OTTO J. THOMEN
Redmond & Co., Bankers; Member N. Y. Stock Exchange
New York City

W. REDMOND CROSS
Redmond & Co., Bankers; Dir. in Railroads
New York City

BANKING AND FINANCIAL

JAMES C. BISHOP
Banker
New York City

HENRY WARD BANKS, JR.
Luke, Banks & Weeks, Mem. New York Stock Exchange
New York City

FREDERICK LEWISOHN
Lewisohn Brothers, Bankers and Copper Producers
New York City

WALTER LEWISOHN
Lewisohn Brothers, Bankers and Copper Producers, Member N. Y. Stock Exchange
New York City

BANKING AND FINANCIAL

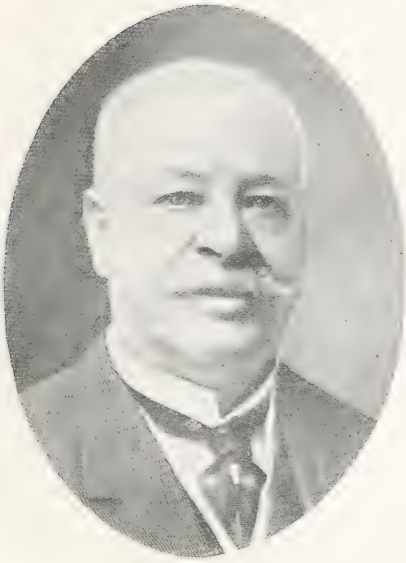

HARRY LAWRENCE HORTON
H. L. Horton & Co., Bankers and Brokers, Ex-Pres. New Brighton, S. I. Member of N. Y. Stock Exchange
New York City

WILLIAM S. CRANDELL
Corporation Official, Mem. New York Stock Exchange, Lawyer
New York City

LOUIS CONDIT HAY
Stock Broker, Member N. Y. Stock Exchange
New York City

ELLIOTT ATWATER
Mem. New York Stock Exchange
New York City

BANKING AND FINANCIAL

JULES S. BACHE
J. S. Bache & Co., Bankers, Director in Various Corporations, etc., etc.
New York City

WILLIAM J. WOLLMAN
J. S. Bache & Co., Bankers
New York City

WILLIAM CARYL CORNWELL
Associated with J. S. Bache & Co., Bankers
New York City

NEWTON DUELLE ALLING
Vice-Pres. National Nassau Bank
New York City

CAPITALISTS, MERCHANTS, ETC.

THEODORE N. VAIL
President American Telephone & Telegraph Co., Western Union Telegraph Co.
New York City

SAMUEL M. RICE
Chairman of Board Distilling Co. of America, President Kentucky Distilleries and Warehouse Co.
New York City

CHARLES OLIVER DEWEY
Educator, Trustee Guardian Savings Bank
Brooklyn, N. Y.

LEWIS EDSON WATERMAN
Manufacturer of Fountain Pens
New York City

CAPITALISTS, MERCHANTS, ETC.

JOHN FINDLEY WALLACE
Consulting Civil Engineer, President Westinghouse, Church, Kerr & Co., Electric Prop's Co., Chief Engineer Panama Canal 1904-1905
New York City

JAMES CHURCHILL BOYD
Vice-President Westinghouse, Church, Kerr & Co.
New York City

FRANK CURTISS
President American Distributing Co., Rectifiers of Alcohol
New York City

JULIAN W. CURTISS
Second Vice-President A. G. Spaulding & Bros., Sporting Goods
New York City

CAPITALISTS, MERCHANTS, ETC.

WILLIAM EMERSON PECK
Export Merchant, President Wm. E. Peck & Co.
New York City

CHARLES RANLETT FLINT
Flint & Co., Merchants, Dir. Transportation and Industrial Corporations
New York City

DR. HUBERT BANNING
Formerly Secretary of American Chamber of Commerce for the Levant, Constantinople, Turkey
New York City

WILLIAM STEELE GRAY
President Wm. S. Gray & Co., Importers and Exporters of Chemicals
New York City

CAPITALISTS, MERCHANTS, ETC.

DR. GEORGE A. MILLER
Veterinarian
New York City

JAMES M. MOTLEY
Exporter, Vice-Pres. and Dir. Sabana-Grande Honduras Mining Co., Vice-Pres. and Dir. of R. W. Hebard & Co. of Panama and N. Y.
New York City

WILLIAM S. MYERS
Director Chilean Nitrate Propaganda
New York City

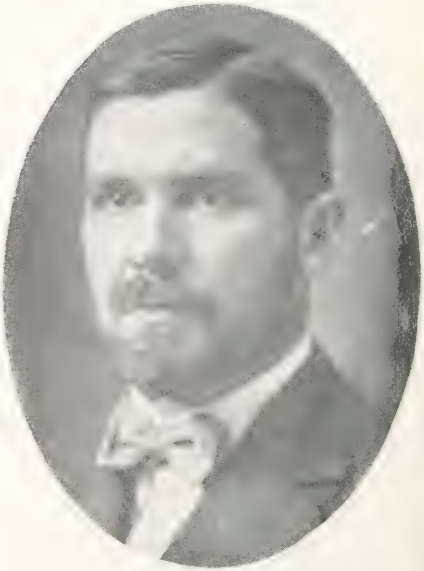

LOUIS HOOKER PALMER
Banking & Operation of Pub. Utilities. Appt. Asst. to Gen. Mgr. of Met. St. R'y Co. 1908. Supt. of Transp. Dept. Apr., 1909; Res'd Nov. 1, 1912, and Became Associated with Org'n of Harrison Williams, New York City

CAPITALISTS, MERCHANTS, ETC.

C. D. PULLEN
Oil and Carbon Development Co.
New York City

JOHN FRANKLIN PLUMMER
New York Manager The Locomobile Co. of America
New York City

GEORGE A. POST
The Railroad Business Association
New York City

EDWARD DAY PAGE
Retired Merchant, Partner Faulkner, Page & Co. 1884, Senior Partner 1900 Until Retirement (Dec. 31, 1911), Firm Est. 1834, Spec. Partner Hollbrook, Corey & Co. 1912
New York City

CAPITALISTS, MERCHANTS, ETC.

JOHN ROBERT STANTON
Treasurer Mohawk and Wolverine Mines
New York City

DICKSON Q. BROWN
Tide Water Oil Co.
New York City

THOMAS A. MATTHEWS
President N. Y. & N. J. Lubricant Co.,
Member N. Y. Chamber of Commerce
New York City

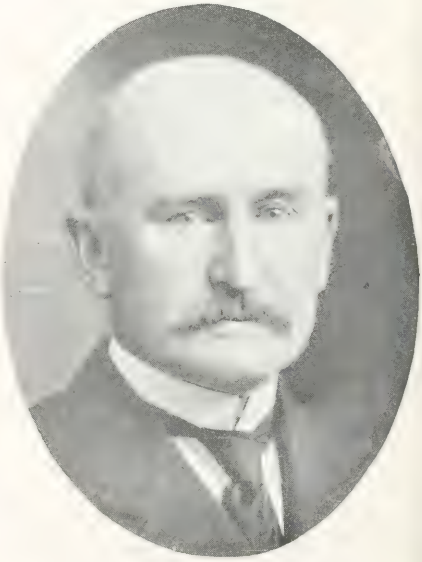

WILLIAM RICHMOND PETERS
Peters White & Co., Merchants, President of
Phosphate Mining Co.
New York City

CAPITALISTS, MERCHANTS, ETC.

HORATIO NELSON FRASER
President The Fraser Tablet Co., Ex-Treasurer N. Y. College of Pharmacy
New York City

HENRY C. LOVIS
Seabury and Johnson, Pharmaceutil Prep., President International Journal of Surgery Co.
New York City

EWEN McINTYRE
Ewen McIntyre & Son, Retail Druggists
New York City

AUGUST EIMER
Pres. of Eimer & Amend, Est. 1851, Chem., Bacteriological and Assay Lab. Supplies, Pres. of Electric Heating Apparatus Co.
New York City

CAPITALISTS, MERCHANTS, ETC.

BENNO NEUBERGER
E. R. Rosenwald & Bro., Tobacco Merchants
New York City

A. L. SYLVESTER
Director Havana Tobacco Co.
New York City

CLEMENT ACTON GRISCOM, JR.
Corporation Official President The Griscom Russell Co., President Audiffren Refrigerating Co.
New York City

LOUIS M. HART
President Cammeyer Shoe Establishment
New York City

CAPITALISTS, MERCHANTS, ETC.

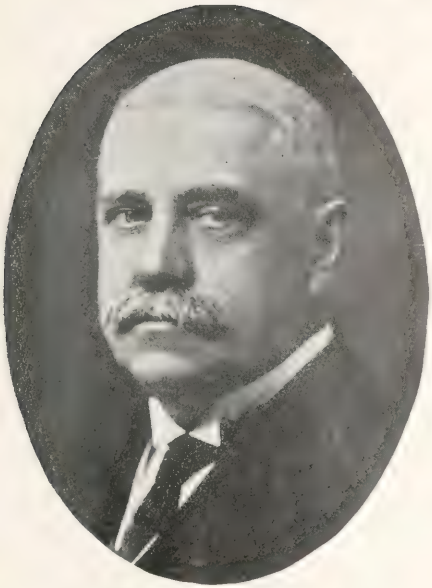

GEORGE LIVINGSTON
Pres. N. Y. Centadrink Co., Sec'y-Treas. DGC Valve Co., Comm'r Bd. of Educ'n 1889-1901, Comm'r Public Works (Manhattan) 1901-03
New York City

JAMES McMAHON
Trustee Brooklyn Inst. of Arts and Science, Trustee Emigrant Industrial Savings Bank, Pres. & Dir. Geneva Mineral Water Co., Vice-Pres. and Trustee Irish Emigrant Society
New York City

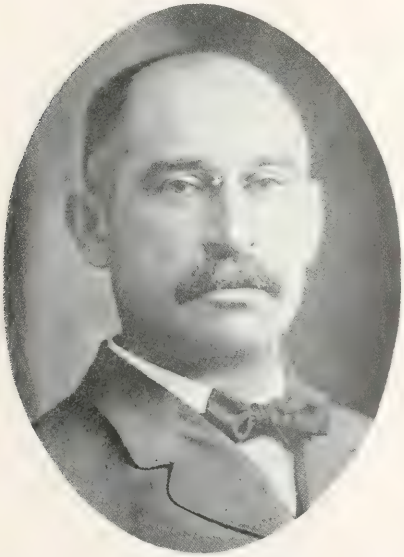

BERNARD LOTH
Manufacturer, Retired, President Fort Washington Ridge Association, Member Advisory Board Corn Exchange Bank, etc.
New York City

HENRY ALBERT LLOYD
Lawyer, President and Director Atlantic Export Co., President, Treasurer and Dir. Brazora Land and Cattle Co., etc.
New York City

CAPITALISTS, MERCHANTS, ETC.

WELDON WINANS FREEMAN
Vice-President and General Manager Edison Electric Illuminating Co. of Brooklyn
Brooklyn, N. Y.

GEORGE MAC DONALD
President Nassau and Suffolk Lighting Co., President MacDonald Construction Co., etc.
New York City

EDWIN SEYMOUR CHAPIN
Vice-President Wellsbach Gas Lamp Co.
New York City

WRIGHT DILLINGHAM GOSS
Merchant, Manufacturer, Inc. Goss & Edsall Co. 1891, and Empire Brick & Supply Co., in 1902 Became Its President
New York City

CAPITALISTS, MERCHANTS, ETC.

HENRY WILLIS PHELPS
Vice-President American Can Co.
New York City

HENRY ROBINSON TOWNE
Manuacturer, Pres. Yale & Towne Mfg. Co., Mfrs. of Yale Locks, Builders, Hardware, Chain Blocks, etc.; Life Mem. and Ex-Pres. Am. Soc. Mech. Engravers., Pres. (1908-13) Merchants Assn. of N. Y.
New York City

RAY DOWNS LILLIBRIDGE
Pres. and Dir. Ray D. Lillibridge, Inc., Clancy Metals Process Co., Moore Filters Co. of N. Y., Pacific & Northwestern R. R. Co.
New York City

WILLIAM B. ALBRIGHT
The Sherwin Williams Co.
New York City

CAPITALISTS, MERCHANTS, ETC.

COL. THOMAS DIMOND
Manufacturer Iron Work for Buildings, Colonel Seventh Regiment Veterans, President Iron League of N. Y. & N. J.
New York City

ARNOLD LEVIEN
Iron Works
New York City

FREDERIC EDGAR UNDERHILL
Merchant, President of Underhill Clinch & Co., Hardware
New York City

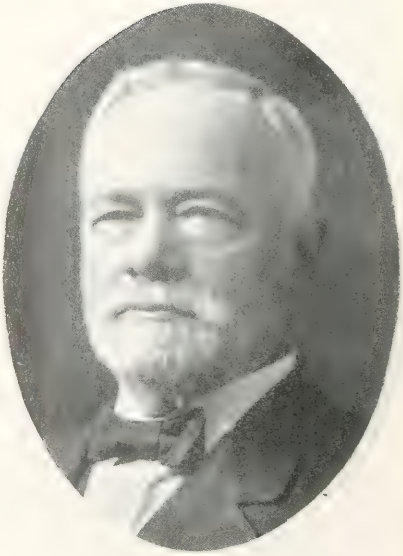

MANLY M. GILLAM
Advertiser, Pres. Union Standard Furnace Co. and Bush Engine Co., Dir. North Am. Smelter and Furnace Co., Evans Engine Co., Georada Co., National Dairy Supply Co.
New York City

LAWYERS, CAPITALISTS, MERCHANTS, ETC.

OTIS H. CUTLER
President American Brake Shoe & Foundry Co.
New York City

FREDERICK DIETZ
President and Treasurer R. E. Dietz & Co., Lantern and Street Lamp Manufacturers
New York City

H. C. GABLE
General Sales Agent American Iron & Steel Manufacturing Co.
New York City

CARL EHLERMANN, JR.
Counsellor-at-Law
New York City

CAPITALISTS, MERCHANTS, ETC.

JACOB RUPPERT, JR.
Brewer, Jacob Ruppert Brewery, President Astoria Silk Mills & Alaska Industrial Co., etc.
New York City

RUDOLPH J. SCHAEFER
President F. & M. Schaefer Brewing Co.
New York City

ADOLPH G. HUPFEL
Brewers, A. Hupfel & Sons, Treasurer N. Y. State Brewers and Maltsters Association
New York City

J. CHR. G. HUPFEL
J. Chr. G. Hupfel Brewing Co.
New York City

CAPITALISTS, MERCHANTS, ETC.

JOSEPH DOELGER
Joseph Doelger & Sons, Brewers, President White Oak Stave and Lumber Co.
New York City

ROBERT A. BEATTY
Of Robt. Beatty Co., Bottlers of Imported Ales and Stout
New York City

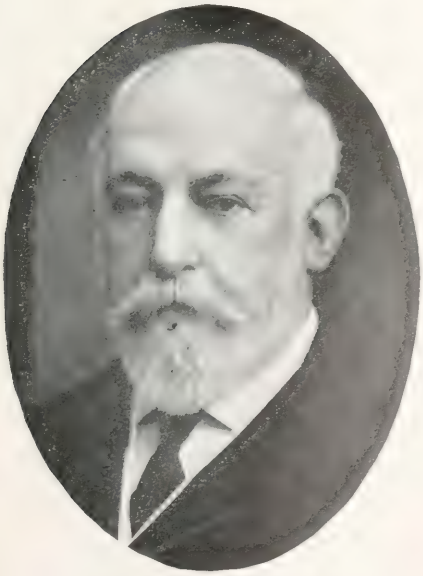

JOHN PETER HAINES
Humanitarian
New York City

WM. J. KINSLEY
Expert in Handwriting
New York City

CAPITALISTS, MERCHANTS, ETC.

DWIGHT B. BAKER
Merchandising, Lumber, Coal Manufacturing, Building and Mining, With Widely Scattered Interests Throughout the Country
Brooklyn, N. Y.

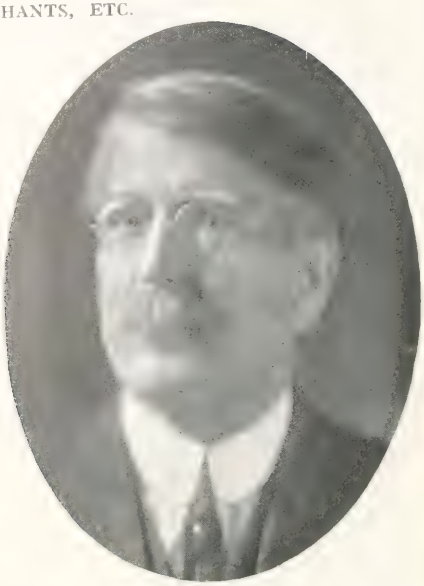

W. ANSON BARNES
Arbitrator
New York City

ROBERT BYLAND SIZER
Lumber Merchant, President and Director Robert B. Sizer & Co., President and Director The Sizer Timber Co.
New York City

BARTHOLOMEW LABUZAN STAFFORD
Wholesale Lumber
New York City

CAPITALISTS, MERCHANTS, ETC.

SETH E. THOMAS, JR.
Secretary and Treasurer Seth Thomas Clock Co.
New York City

DANIEL J. TOMPKINS
President U. S. Guarantee Co.
New York City

RUPERT BARNES THOMAS
Chairman Committee on Sites Board of Education, President The Lay and Way Co.
New York City

NIKOLA TESLA
Electrician, Electrical Investigator and Inventor, Discoverer of the Rotating Magnetic Field, etc.
New York City

CAPITALISTS, MERCHANTS, ETC.

CHAS. HERMAN STEINWAY
President Steinway & Sons, Pianos
New York City

EDWARD BARR
Machinery and Supplies
New York City

FRANCIS HILL STILLMAN
President and Dir. of Watson Stillman Co.
New York City

L. M. BOOTH
Chemist, Director of L. M. Booth Co.
New York City

CAPITALISTS, MERCHANTS, ETC.

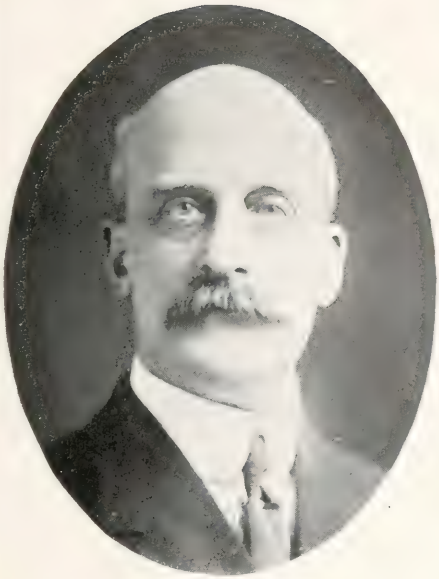

GEORGE T. SMITH
President Joseph Dixon Crucible Co.
Jersey City, N. J.

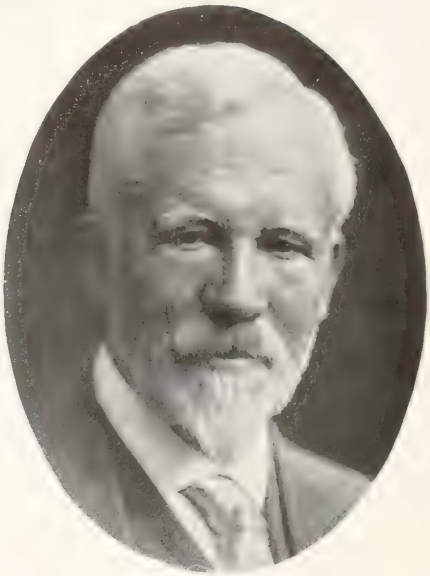

CHARLES SIEDLER
Director First National Bank Jersey City for 37 Years. Mayor of Jersey City 1876
Jersey City, N. J.

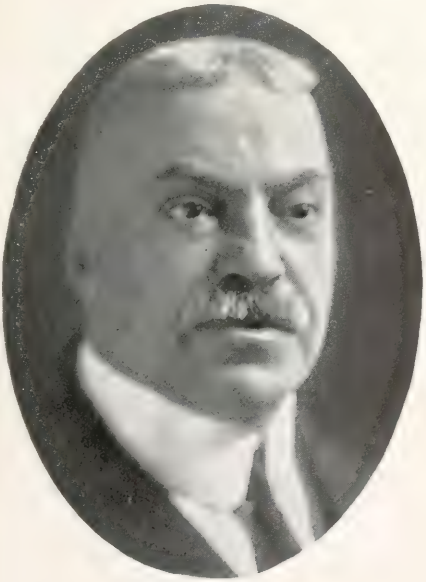

RALPH SCHEUER
Old Firm of S. Scheuer and Sons, Inventor, Author and Musician
New York City

ALBERT F. SHORE
President, Treasurer and Director Shore Instrument and Manufacturing Co.
New York City

CAPITALISTS, MERCHANTS, ETC.

EDWARD GUYRE BURGESS
International Elevating Co., Grain Elevators
New York City

EDWARD CUSHMAN BODMAN
Milmine, Bodman & Co., Grain
New York City

JOHN HOBART SPRAGUE
Vice-President and Treasurer D. P. Winne Co., President Wheatena Co.
New York City

JOHN WILDE
President Samuel Wilde's Sons Co., Teas, Coffees and Spices
New York City

CAPITALISTS, MERCHANTS, ETC.

CHARLES ROHE
Provision Dealers and Soap Mfrs., Rohe & Bros., Vice-Pres. West Side Bank, Treas. North River Savings Bank, Pres. Eastern Live Stock Express Co.
New York City

CARL DREIER
Director and Manager W. J. Wilcox, Lard and Refining Co.
New York City

GILBERT HICKS BARNES
New York Manager Samoset Chocolate Co. of Boston
New York City

EUGENE WINSLOW DURKEE
E. R. Durkee & Co., Condiments, Spices and Sauces
New York City

CAPITALISTS MERCHANTS, ETC.

CLINTON SOMERVILLE MARTIN
John S. Martin & Co. (Cheese), Produce Commission Merchants, Vice-Pres. Louisville Cold Storage Co. Officer and Director in Various Other Corporations
New York City

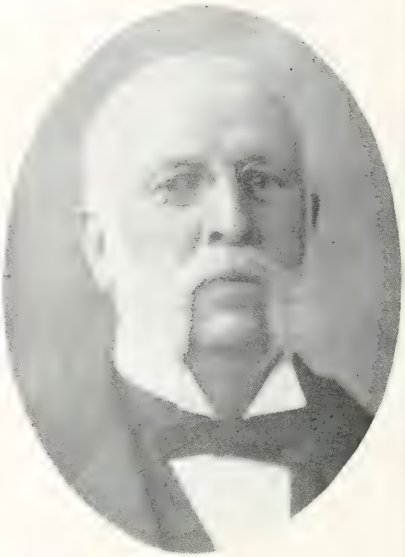

GEORGE S. HART
Butter and Cheese, President Geo. S. Hart & Co., Ex-President Second Ave. R. R. Co., Ex-President Central Crosstown R. R. Co.
New York City

DAVID MAHANY
President and Director A. Gross & Co., Candles
New York City

LEVIS WALN MINFORD
L. W. Minford & Co., Sugar and Coffee Brokers
New York City

CAPITALISTS, MERCHANTS, ETC.

JOHN C. JUHRING
President Francis H. Leggett & Co., Director Coal & Iron Bank, Trustee Citizens Savings Bank
New York City

WM. FELLOWES MORGAN
President Brooklyn Bridge Freezing and Cold Storage Co.
New York City

FRANK TILFORD
Banker, President Park & Tilford, etc., etc.
New York City

JAMES ROWLAND
James Rowland & Co. (Eggs and Butter). Provision Commission Merchants
New York City

CAPITALISTS, MERCHANTS, ETC.

CHARLES H. ZEHNDER
Iron Manufacturer and Coal Operator. President and Director Austen Coal & Coke Co., Mt. Hope Mineral R. R. Co.
New York City

D. DE LANCEY HENDRICKSON
New York Sales Manager W. H. Piper & Co., "Sonman" Bituminous Coal
New York City

T. D. O'BRIEN
T. D. O'Brien & Co., Coal
New York City

HOWARD S. BOWNS
Pattison & Bowns, President Buck Ridge Mining Co., Shamskin, Pa.
New York City

CAPITALISTS, MERCHANTS, ETC.

FRANKLIN H. SKEELE
President Skeele Coal Co., Director Clen Ridge Trust Co.
New York City

PROF. J. MARK BALDWIN
Foreign Correspondent of the Institute of France
New York City

COL. JAMES R. BRANCH
Pres. and Dir. of Branchland Coal Co., Guyandotte Coal Co., Guan River Coal Co., Major 7th Reg. & Int. U. S. Vols., Spanish-Am. War, Lt. Col. 1st Virginia Cavalry
Branchfield, W. Va.

WILLIAM WALLACE URQUHART
Retired Sea Captain, Received Gold Medal of Honor from French Govt. and Silver Beaker from British Govt. for Services Rend. at Sea
Brooklyn, N. Y.

CAPITALISTS, MERCHANTS, ETC.

EUGENE HARVEY OUTERBRIDGE
Merchant, in 1881 Became Resident Partner of Firm Being Harvey & Outerbridge, Vice-Pres. and Mgr. Dir. Pantasote Leather Co. (N. J.), Pantasote Co. of W. Va.
New York City

HON. THOS. W. SINGLETON
Dealer in Hides, Leather Findings, etc., Superintendent of Rome Custodial Asylum
Rome, N. Y.

LEON N. ADLER
Manufacturing Chemist
New York City

WILLIAM I. WALTER
Retired Merchant, Director Lawyers Mortgage Co., etc.
New York City

CAPITALISTS, MERCHANTS, ETC.

CHARLES ADOLPH SCHIEREN
Mayor of Brooklyn 1894-5, Founder and Sen. Mem. Firm of Charles A. Schieren & Co., Pres. Germania Savings Bank of Brooklyn
New York City

BERNARD J. SALOMON
Salomon & Phillips, Leather Importers, President Armstrong Leather Co.
New York City

MORRIS S. BARNET
President Barnet Leather Co.
New York City

DANIEL PARMELEE MORSE
Morse & Rogers, Wholesale Boots and Shoes: Director Irving National Bank, etc.
New York City

CAPITALISTS, MERCHANTS, ETC.

W. I. LINCOLN ADAMS
Pres. Styles & Cash, Printers, Stationers, Lithographers and Blank Book Mfrs., Pres. Montclair Trust Co., etc., etc.
New York City

J. FRANCIS BOORAEM
Treas. and Gen'l Mgr. of N. Y. American Enameled Brick and Tile Co., Pres. & Treas. of the Cinch Expansion Bolt & Engineering Co. of N. Y., etc. etc.
New York City

ALEXANDER ALEXANDER
Pres. National Gum & Mica Co., National Glue & Gelatine Works, National Color & Chemical Works, Maine Products Co., etc.
New York City

CHAS. HENRY ISRAELS
Israels & Harder
New York City

CAPITALISTS, MERCHANTS, ETC.

ARTHUR RYLE
Wm. Ryle & Co., Silk Importers
New York City

HERBERT S. MARTIN
President and Treasurer M. Martin & Co.,
Secretary Cotton Garment Manufacturers
Association of New York
New York City

WILLIAM RAY
Cotton Merchant
New York City

A. A. LOW
Wholesale Dry Goods
New York City

SAMUEL FLOERSHEIMER
Manufacturer of Costumes
New York City

DARWIN G. FRENCH
Vice-President Arnold Print Works
New York City

ALVIN HUNSICKER
Vice-President and Gen'l Manager Standard Oil Cloth Co.
New York City

CHARLES JENNEN FOLLMER
Follmer, Clogg & Co., Umbrella Mfrs.
New York City

CAPITALISTS, MERCHANTS, ETC.

CHARLES AUSTIN BATES
Advertising
New York City

A. W. DUNNING
President A. W. Dunning & Co.
New York City

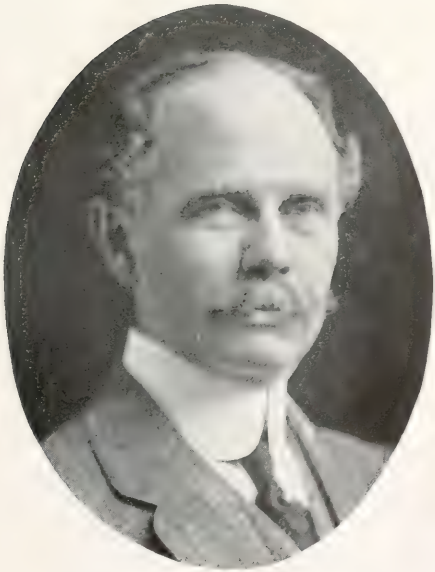

WM. MEDLICOTT FLEITMANN
Fleitmann & Co., Bankers and Commission Merchants
New York City

FREDERICK T. FLEITMANN
Fleitmann & Co., Bankers and Commission Merchants
New York City

CAPITALISTS, MERCHANTS, ETC.

JULIAN F. DETMER
President Detmer Woolen Co., Importers, Jobbers and Manufacturers
New York City

EUSTIS LANGDON HOPKINS
Dry Goods, Commission Merchant, Bliss, Fabyan & Co.
New York City

HERMAN RAWITSER
Pres. and Dir. Fabyan Woolen Co., Pres. and Dir. Mystic Woolen Co., Treas. and Dir. S. Rawister & Co, Inc. (Wool Stk.)
New York City

AUGUSTUS D. JUILLIARD
Merchant and Banker
New York City

CAPITALISTS, MERCHANTS, ETC.

PAUL J. BONWIT
Bonwit, Teller & Co., Dry Goods Merchants
New York City

MICHAEL FRIEDSAM
President B. Altman & Co., Dry Goods Merchants
New York City

ARTHUR D. BRANDEIS
Stern Bros., Dry Goods
New York City

GEORGE H. WICKE
President Wm. Wicke Ribbon Co.
New York City

CAPITALISTS, MERCHANTS, ETC.

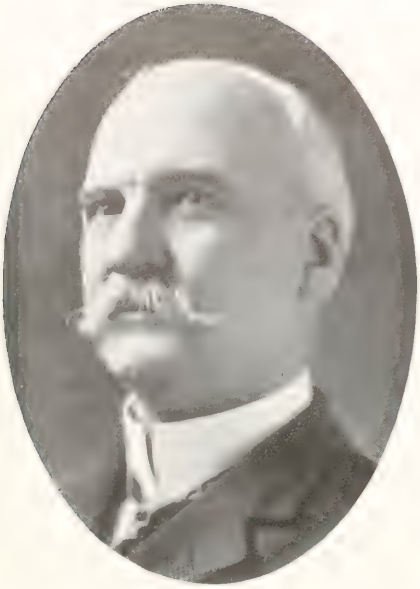

DAVID C. BALL
President Cotton Exchange, St. Louis, Mo. 1895-6. Organizer the Bound Ball Cotton Movement. Manufacturer of Chemicals
New York City

CHARLES L. BERNHEIMER
Pres. Bear Mill Mfg. Co., Chairm. Arbitration Com. Chamber of Commerce, Trustee Baron de Hirsh Fund, Managing Dir. N. Y. Bd. of Trade & Transportation, Delegate This Year to the Nat. Republican Convention at Chicago
New York City

SIMON L. ROTHSCHILD
Abraham & Straus
Brooklyn, N. Y.

EDWARD C. BLUM
Abraham & Straus
Brooklyn, N. Y.

CAPITALISTS, MERCHANTS, ETC.

OTTO M. EIDLITZ
Marc Eidlitz & Son, Builders; Director Germania Bank, President U. S. Mortar Supply Co.
New York City

EDWARD CORNING
President and Treasurer Edward Corning Co., Builders
New York City

MATTHEW K. MILLER
President Miller, Reed Co., Builders and General Contractors
New York City

THOMAS LOUGHRAN CUNNINGHAM
Contractor and Builder
New York City

CAPITALISTS, MERCHANTS, ETC.

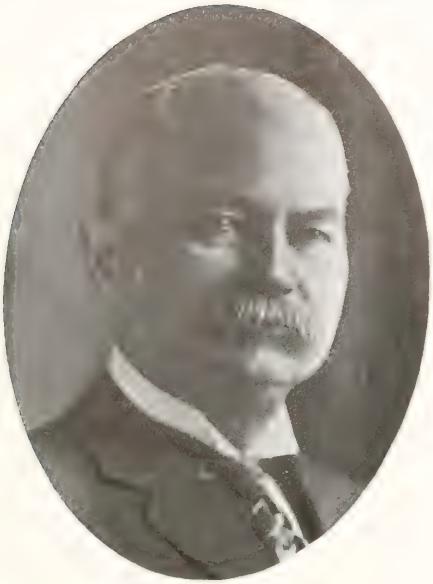

DAVID S. WALTON
D. S. Walton & Co., Paper; President and Director National Folding Box & Paper Co.
New York City

JUSTUS A. B. COWLES
Lawyer, President W. H. Parsons & Co., Pefepscot Paper Co.
New York City

RAPHAEL GARFEIN
Contractor Manufacturer
New York City

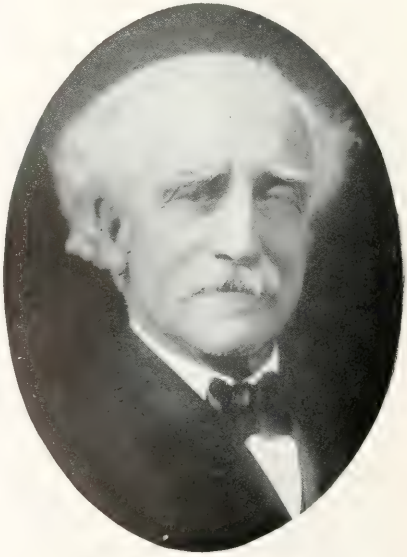

JAMES LEWIS COWLES
Economist
New York City

CAPITALISTS, MERCHANTS, ETC.

JOSEPH HIRSCH
Joseph Hirsch & Sons, Merchants
New York City

NATHAN HIRSCH
Joseph Hirsch & Sons, Merchants; President Elector on Wilson Ticket
New York City

JOSEPH LEROY PORTER
Pres. Joseph L. Porter Co., Inc., Importer and Commission Merchants
New York City

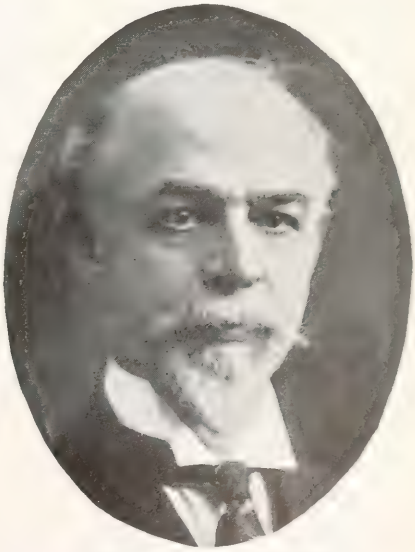

WM. TAYLOR McVAUGH
VicePresident Jos. L. Porter Co., Inc., Importers and Commission Merchants
New York City

CAPITALISTS, MERCHANTS, ETC.

MEYER STERN
Jacob S. Bernheimer & Bro., Converters of Cotton Goods
New York City

JULIAN A. HELLMAN
Jacob S. Bernheimer & Bro., Converters of Cotton Goods
New York City

WILLIAM S. FRIEDLANDER
Jacob S. Bernheimer & Bro., Converters of Cotton Goods
New York City

LORIN S. BERNHEIMER
Jacob S. Bernheimer & Bro., Converters of Cotton Goods
New York City

CAPITALISTS, MERCHANTS, ETC.

LOUIS HENRI JUNOD
L. H. Junod & Co., Importers of Embroideries and Laces, Consul of Switzerland
New York City

GEORGE ALBERT STAFFORD
G. A. Stafford & Co., Dry Goods Commission Merchants
New York City

EDWARD NEUFVILLE TAILER
Retired Dry Goods Merchant, Capitalist and Realty Owner, Director German-American Bank, Greenwich Savings Bank, etc.
New York City

CHARLES BOWDOIN FILLEBROWN
Manufacturer, Political Economist. In Dry Goods Business Since 1867, Was President and General Manager Glenark Knitting Co. at Woonsocket, R. I., 1881-1903
Boston, Mass.

CAPITALISTS, MERCHANTS, ETC.

EMANUEL WATSON BLOOMINGDALE
Merchant, Member Insurance Co., Equitable Life Assurance Society of United States, Director Phoenix National Bank
New York City

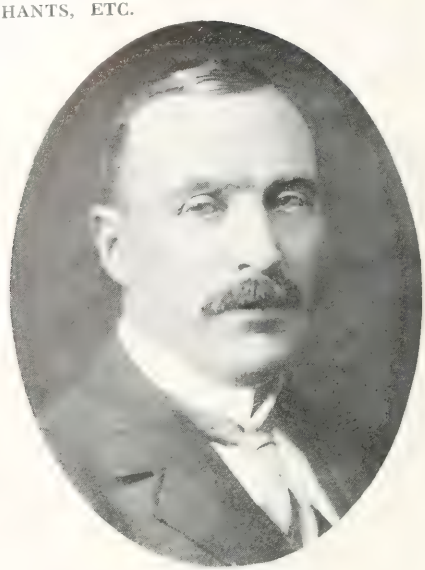

JAMES BLACK
Linen Importer and Manufacturer
New York City

JOSEPH NATHAN
Cotton Converters, Denzer & Nathan, Youngest Prominent Converter of
New York City

JOHN DAVID
President John David Men's Clothing and Furnishings
New York City

CAPITALISTS, MERCHANTS, ETC.

E. VON DER HORST KOCH
President of H. C. F. Koch & Co., Inc., Merchants
New York City

GEORGE E. FAHYS
Vice-President and Director of Joseph Fahys & Co., Manufacturers of Watch Cases
New York City

MORTIMER H. WAGAR
Stock Broker, Financier
New York City

STANLEY RYAN KETCHAM
Corporation Official, Secretary and Treasurer Ketcham & Co., etc.
New York City

CAPITALISTS, MERCHANTS, ETC.

D. A. MASON
Real Estate
New York City

JESSE I. STRAUS
L. Straus & Sons, China and Cut Glass
New York City

WILMOT CASTLE
Manufacturing Sheet Metal Goods, Trustee
Rochester Chamber of Commerce and
Mechanics Savings Bank
Rochester, N. Y.

JOHN B. BURNHAM
President American Game Protection and
Propagation Association
New York City

CAPITALISTS, MERCHANTS, ETC.

HERBERT HAROLD VREELAND
Capitalist, Financier, Pres. Houston, West St. & Pavonia R. R. Co. and Its Successors, the Met. Street R'y Co., Interurban Street R'y Co. (now N. Y. City R'y Co.), Met. Securities Co.
New York City

THURLOW WEED BARNES
President of Corporations and Connected With International Business
New York City

LAZARUS S. HOLTZOFF
Custom House Broker, Head L. S. Holtzoff & Co.
New York City

MAJOR WM. P. HERRING
Capitalist
Watertown, N. Y.

CAPITALISTS, MERCHANTS, ETC.

DAVID JAMES KING
Member Stock Exchange
New York City

DEUSE M. VAN VLIET
Cotton Broker, Member Both N. Y. Cotton Exchange and New York Produce Exchange
New York City

FREDERICK WILLIS DAVIS
Banker and Real Estate Broker
New York City

GEORGE REITH
Banker and Broker, Geo. Reith & Co., Investment Securities
New York City

CAPITALISTS, MERCHANTS, ETC.

THOMAS SNELL
Painter and Contractor
New York City

JAMES L. BENNETT
Contractor
Brooklyn, N. Y.

ROBERT M. SILVERMAN
Contractor, Builder and Operator
New York City

AUSTIN B. ANDERSON
Manager of J. G. Braun, Importer of Steel Mouldings, Tubing and Forgings
New York City

CAPITALISTS, MERCHANTS, ETC.

WILLIAM BROWN COGSWELL
Vice-President and Managing Director
Solvay Process Co
Syracuse, N. Y.

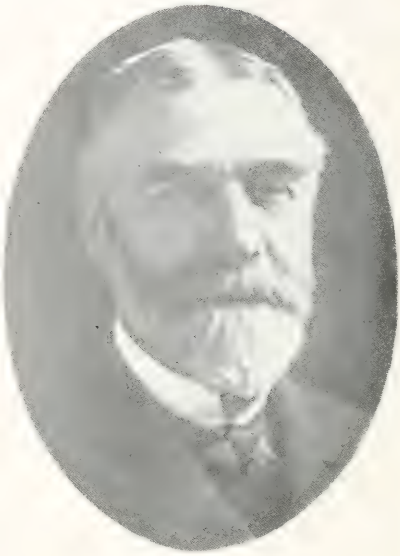

AUSTIN C. CHASE
Manufacturer
Syracuse, N. Y.

EUGENE V. CONNETT, JR.
E. V. Connett & Co., Hat Manufacturers
New York City

STEPHEN K. WILLCOX
Farmer and Stock Broker
Smyrna, N. Y.

CAPITALISTS, MERCHANTS, ETC.

GAINES BARRETT RICH, JR.
General Manager Federal Telephone & Telegraph Co., Director Buffalo Chamber of Commerce
Buffalo, N. Y.

GEORGE H. BABCOCK
Manufacturer, President and Treasurer H. H. Babcock Co., Manufacturers of Carriages and Automobiles
Watertown, N. Y.

F. C. AUSTIN
Head of F. C. Austin Drainage Excavator Co.
Chicago, Ill.

MONROE WOOD TINGLEY
Comptroller International Mercantile Marine Co.
New York City

CAPITALISTS, MERCHANTS, ETC.

SAM. A. SCRIBNER
General Manager Columbia Amusement Co.
New York City

L. JACKSON
Railroads
New York City

MAURICE DALY
Billiardist
New York City

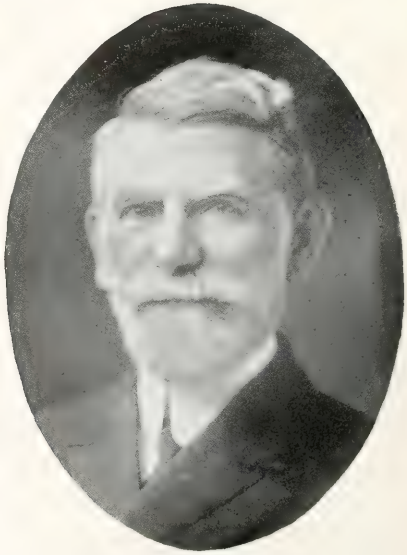

REV. JOSIAH STRONG
Clergyman, President American Institute of Social Service Since 1898
New York City

CAPITALISTS, MERCHANTS, ETC.

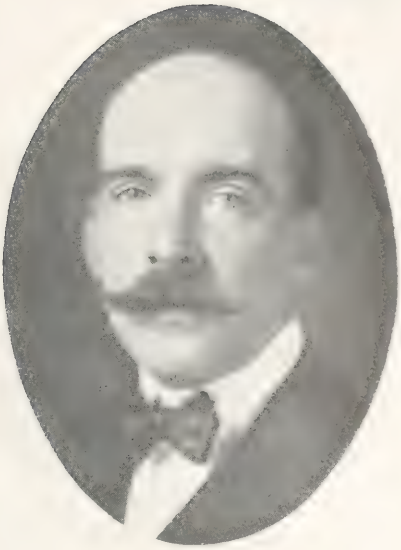

WARREN L. GREEN
President American Bank Note Co.
New York City

DANIEL E. WOODHULL
Vice-President American Bank Note Co.
New York City

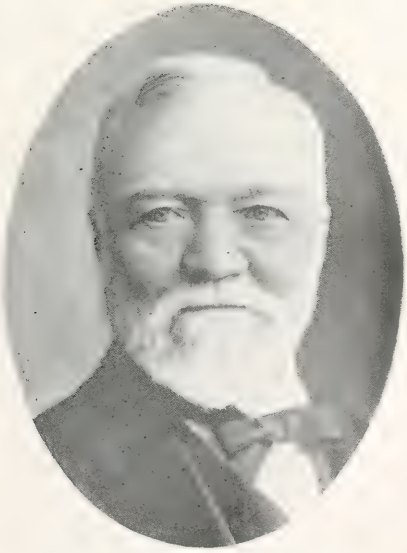

ANDREW CARNEGIE
Philanthropist, Capitalist
New York City

EDWIN GOULD
Capitalist
New York City

CAPITALISTS, MERCHANTS, ETC.

LEE McCLUNG
Financier, Director Phoenix Mutual Life Insurance Co., Hartford, Conn.
New York City

JOSEPH H. MALOY
Insurance, Director Mariner Harbor National Bank, Director N. Y. and Richmond Gas Co., Trustee Richmond County Savings Bank
New York City

SOLOMON R. GUGGENHEIM
Of the Firm of M. Guggenheim's Sons. Director American Smelters Securities Co.
New York City

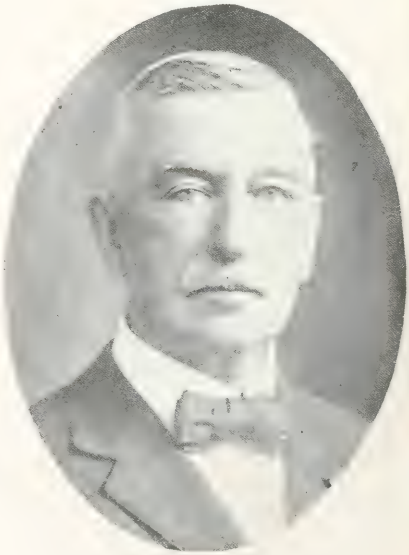

JOHN NELSON PARTRIDGE
(Retired) Pres. Brooklyn, City and Newton Railroad 1886-1897, Director Hamilton Trust Co., Brooklyn, N. Y., etc.
New York City

CAPITALISTS, MERCHANTS, ETC.

JOHN MARSELLUS
Manufacturer, President John Marsellus Manufacturing Co.
Syracuse, N. Y.

JOHN F. DAILEY
Grain and Wool Dealer
Rochester, N. Y.

FRANK WATTERSON JACKSON
Importer and Exporter, President Abbotsford Realty Co.
New York City

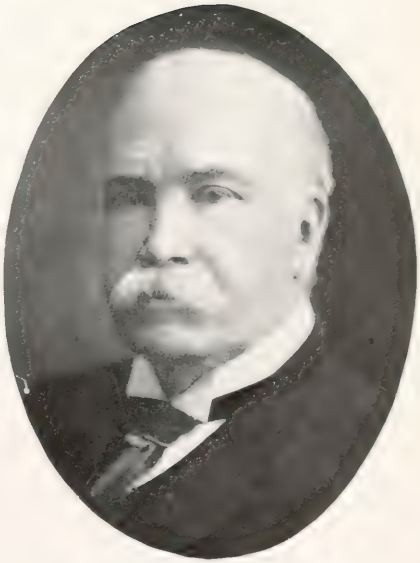

THOMAS A. PHELAN (Deceased)
Importer, Senior Member George W. Lane & Co., Oldest Tea Importing House in U. S.
New York City

CAPITALISTS, MERCHANTS, ETC.

FREDERICK BARNARD RICHARDS
Manufacturer, Secretary New York State Historical Association
Glens Falls, N. Y.

LLEWELLYN J. BARDEN
Merchant, Assemblyman, Elected Member Assembly 1908, Has Been Engaged in Wholesale Produce, Coal and Lumber Business, Bellona Sta., Since 1890
Gage, N. Y.

CHARLES EDWARD COURTNEY
Oarsman
Ithaca, N. Y.

NIEL GRAY, JR.
Manufacturer, Owns and Manages the Oswego Machine Works, Vice-President Oswego Chamber of Commerce
Oswego, N. Y.

CAPITALISTS, MERCHANTS, ETC.

ROBERT OLYPHANT
Trustee Title Guarantee & Trust Co., Dir. U. S. Mortgage & Trust Co., Dir. Fidelity Bank, Dir. Thompson Starrett Co., Pres. Hospital Saturday and Sunday Assns, First Vice-Pres. Sons of the Revolution in the State of N. Y., New York City

RICHARD A. YOUNG
President and Director Richard Young Co., Leather
New York City

LOUIS RUNKEL
Pres., Mgr., Dir. Runkel Bros., Inc., Chocolate Manufact'rs, Pres. and Dir. Castle Realty Co.
New York City

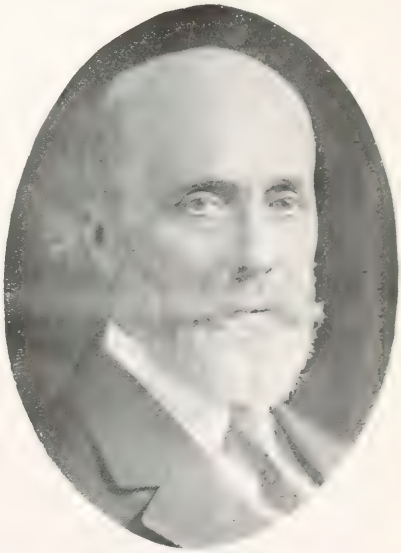

WELDING RING
Merchant, Senior Mem. Mailler and Quereau, President N. Y. Produce Exchange, Trustee Williamsburgh Savings Bank, etc.
New York City

CAPITALISTS, MERCHANTS, ETC.

HENRY ROWLEY
President American Chicle Co., President Sen Sen Chiclet Co., President 16th St. Realty Co., President Postal Transfer Service, etc.
New York City

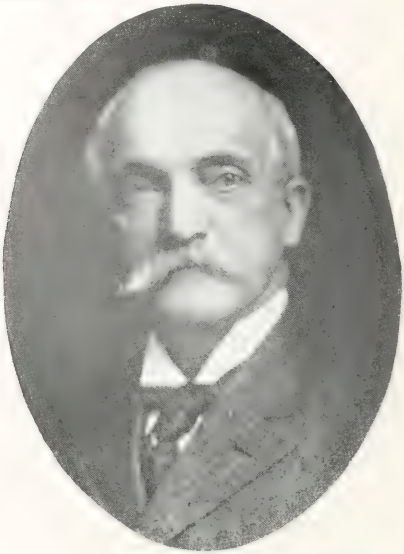

NATHAN TROWBRIDGE PULSIFER
President Valentine & Co., Established 1832, Manufacturers of Varnishes and Colors
New York City

CHARLES TOMLINSON WILLS
Builder and Banker
New York City

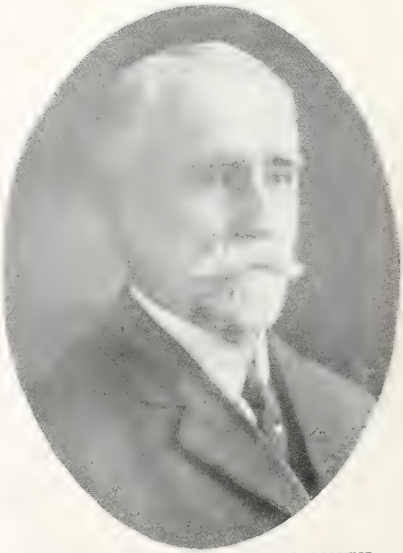

GENERAL GEORGE MOORE SMITH
President and Director of Candee, Smith & Howland Co., Masns. Mtls.
New York City

CAPITALISTS, MERCHANTS, ETC.

W. W. LAW
Retired Carpet Merchant, President Briarcliff Realty Co., Dir. Nairn Linoleum Co., etc.
New York City

ROYAL CANFIELD PEABODY
Merchant, President and Director New Jersey Co., American Stoker Co., President and Director Underford Gas Producer Co.
New York City

HENRY E. RICHARDSON
Wholesale Lumber
Gulfport, Miss.

ELMER H. NEFF, M. E.
Manager Brown & Sharpe Manufacturing Co., Providence, R. I., Machinery and Tools
New York City

CAPITALISTS, MERCHANTS, ETC.

HENRY E. HUTCHINSON
Bank President, Dir. Brooklyn Dispensary, Brooklyn Nursery and Infant Hospital
Brooklyn, N. Y.

EUGENE C. GIBNEY
Educator
New York City

N. R. BUTLER
New York City

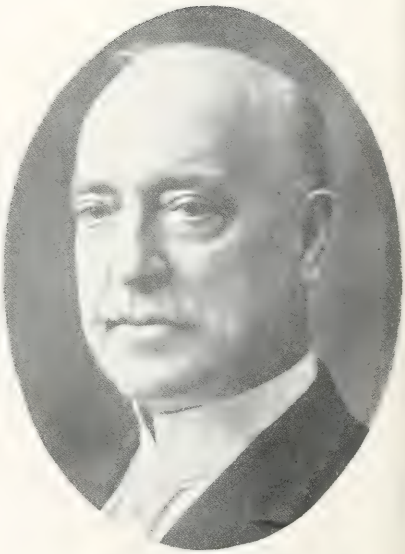

T. F. DONOVAN
New York City

CAPITALISTS, MERCHANTS, ETC.

WALTER G. HUDSON
New York City

WALTER THORN
New York City

P. J. BEHAN
New York City

MONTFORD C. HOLLEY
District Deputy, Grand Master 37th District
Lockport, N. Y.

GEORGE F. SWAIN
Boston, Mass.

JOHN ALLEN CLUTE
Watkins, N. Y.

PATRICK HAYES
Brooklyn, N. Y.

CHARLES DUNCAN LEVERICH
Corona, N. Y.

CAPITALISTS, MERCHANTS, ETC.

CHARLES BROADWAY ROUSS (Deceased)
Capitalist, Philanthropist, Wholesale Merchant and Jobber
New York City

JOHN ALBERT FISH
Insurance and Investment Broker, President Stanford, Hine and Fish, Inc., Associated with Herbert, Robertson & Co., Inc., Bankers
New York City

VICTOR HUGO PALTSITS
Historian, Librarian
New York City

JACOB ADLER
New York City

CAPITALISTS, MERCHANTS, ETC.

HENRY HUDSON
Pres. Henry Hudson Co., Ex-Mayor Hudson, N. Y., Trustee Hudson Fulton Celebrations, Director National Bank of Hudson
Hudson, N. Y.

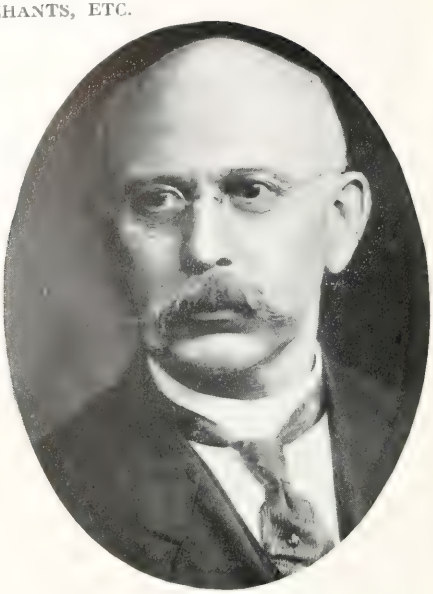

D. A. REYNOLDS
President Great Eastern Telephone Co., President and Director Coast Line Telephone Co.
New York City

GEORGE D. MORGAN
President D. S. Morgan & Co., Buffalo, N. Y., Vice-President and General Manager General Railway Signal Co.
Rochester, N. Y.

HAYOZOUN HOHANNES TOPAKYAN
Merchant and Counsel General
New York City

CAPITALISTS, MERCHANTS, ETC.

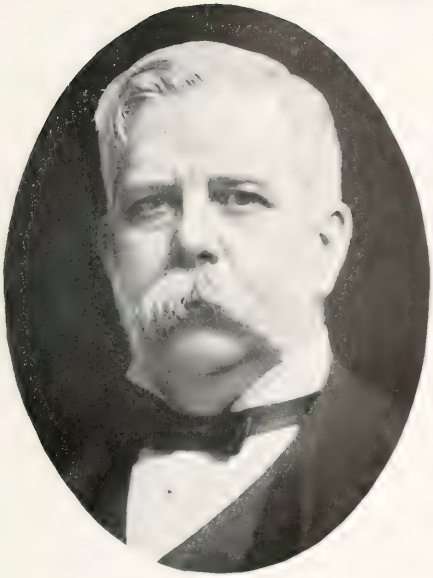

GEORGE WESTINGHOUSE
Engineer, Manufacturer, Inventor, Pres. and Dir. Can. Westinghouse Co., Ltd., Hamilton, Ont., Cooper Hewitt Elec. Co., Hoboken, N. J., Nernst Lamp Co., Pittsburgh, Director Westinghouse, Church, Keer & Co., etc.
New York City

FRANKLIN HUMPHREY WARNER
Manufacturing Chemist, Secretary, Treasurer and Director Warner Chemical Co.
New York City

JOHN L. CUNNINGHAM
Fire Insurance President, President and Dir. Glen Falls Insurance Co. Since 1892
Glen Falls, N. Y.

ELLWOOD HENDRICK
Stock Broker, Superintendent and Secretary Albany Aniline and Chemical Works 1881
New York City

CAPITALISTS, MERCHANTS, ETC.

V. CHAPIN DAGGETT
Daggett & Ramsdell, Pharmacists
New York City

HENRY SNYDER REED, A. M., A. S. M. E.
Financier, Business Organizer
New York City

C. D. MARTIN
Wells, Fargo & Co.
New York City

DR. GUISEPPE MUSSO
Inter-Continental Telegraph & Telephone Co.
New York City

CAPITALISTS, MERCHANTS, ETC.

A. SIDNEY DAVISON
Coal
New York City

F. A. POTTS
F. A. Potts & Co., Wholesale Coal Trade
New York City

W. H. TAYLOR
President the St. Clair Coal Co.
New York City

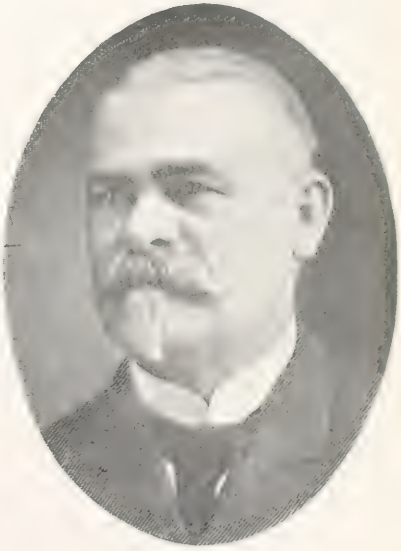

OLIVER GILDERSLEEVE
Shipbuilder, Merchant, Pres. Gildersleeve Ship Building Co. of Gildersleeve, Conn.; Dir. Barge & Coal Co. of Tidewater, Ala.; Pres. U. S. Graphotype Co. of N. Y. City
New York City

WINTHROP MURRAY TUTTLE
S. Tuttle's Son & Co., Coal, First Lieutenant
Troop "C" U. S. Volunteer Cavalry 1898
New York City

E. A. STRATHOPOULO
Musical Instruments
New York City

FRANK E. CAMPBELL
Undertaker
New York City

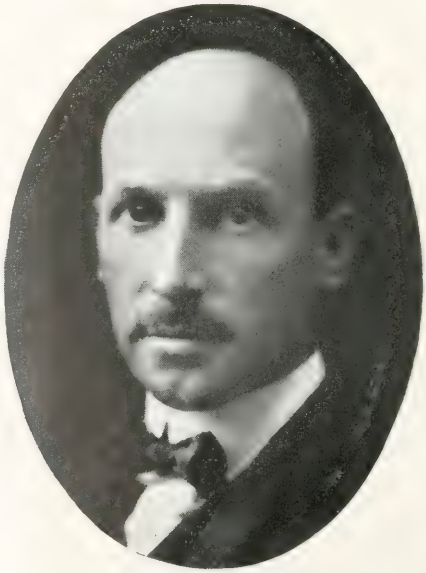

HERBERT R. JOHNSON
Broker
New York City

CAPITALISTS, MERCHANTS, ETC.

CHARLES FREDERICK MATTLAGE
Chas. F. Mattlage & Sons, Salt Fish and Provisions
New York City

JOSEPH WOODMAN STOVER
President and Director Gamewell Auxiliary Fire Alarm Co.
New York City

JOHN R. VOORHIS
Supt. of Elections, State of N. Y., State Supt. of Elections by Governor Dix 1911
New York City

CHARLES MULFORD ROBINSON
Author of Standard Works on City Planning Whose Advice Has Been Sought by Many Cities and Towns
Rochester, N. Y.

STEAMSHIPS, BANKING, ETC.

ADRIAN GIPS
Managing Director Holland-America Line (Rotterdam)
New York City

W. VAN DOORN
Manager General Agency Holland America Line
New York City

W. EMLEN ROOSEVELT
Banker, Roosevelt & Son
New York City

CHAS. P. SUMNER
General Agent Cunard Line
New York City

STEAMSHIPS, CAPITALISTS, MERCHANTS, ETC.

JOHN F. HEMENWAY
Sec'y and Treas. Irvington Mfg. Co., Newark, N. J.; Sec'y and Treas. Smith Hardware Co., Ltd., Montreal, Canada; Dir. Am. Wringer Co., New York City and Providence, R. I.
New York City

NATHANIEL H. LEVI
President Broadway Board of Trade, Member Board of Directors of the Eagle Savings and Loan Co., Member Advisory Board of Corn Exchange Bank
Brooklyn, N. Y.

WILLIAM COVERLY
Henderson Brothers, Steamship Agents, Anchor Line
New York City

EDWARD F. LUCKENBACH
Towing Transportation
New York City

EBEN ERSKINE OLCOTT
President Hudson River Day Line, Firm Olcott & Corning, Consult. Mining Engineers
New York City

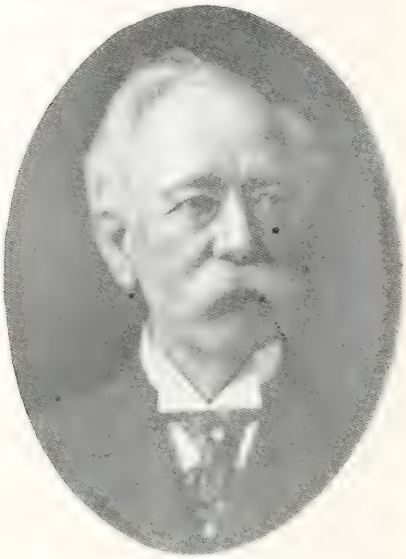

JOHN GRIFFITH McCULLOUGH
Vice-President Chicago & Erie Railroad Co., Director Railroad and Financial Companies
New York City

CHARLES ALBERT DRAPER
Purchasing Agent N. Y., Ontario & Western Railway Co., Member American Museum of Natural History, Sons of Revolution, etc.
New York City

MARK J. KATZ
Lawyer, Director Baltimore & Southern Railroad Co., etc.
New York City

RAILROADS AND TRANSPORTATION

EDWARD LAWRENCE ROSSITER
Treasurer New York Central and Hudson River Railroad Co. and Numerous Railroad Corporations
New York City

RALPH PETERS
President Long Island Railroad
New York City

THEODORE PERRY SHONTS
President Interborough Rapid Transit Co.
New York City

LEONOR FRESNEL LOREE
President Delaware Hudson Co., Director Baltimore and Ohio Railroad
New York City

WILLIAM VAN SCHOONHAVEN THORNE
Director of Purchases Union Pacific Systems, Vice-President and Director Union Pacific Railroad Co.
New York City

DANIEL F. LEWIS
Railway Official, President City Railway
Brooklyn, N. Y.

GEORGE M. HUGHES
Railway Official, President and General Manager New Jersey, Indiana and Illinois Railroad
New York City

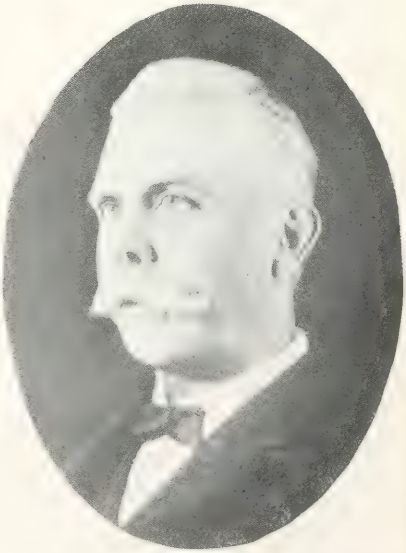

WILLIAM EDENBORN
Capitalist, Since 1898 Vice-President and Mem. Executive Comm. American Steel & Wire Co.
New Orleans, La.

PUBLIC ACCOUNTANTS

EDWARD M. HYANS, C. P. A.
Certified Public Accountant, President
Certified Audit Co. of America
New York City

ELIJAH WATT SELLS, C. P. A.
Senior Member Haskins & Sells, C. P. A.
New York City

FARQUHAR J. MacRAE
Certified Public Accountant
New York City

FRANCIS HOW, C. P. A.
New York City

PUBLIC ACCOUNTANTS AND CAPITALISTS

HARRY MILNER RICE
Commissioner of Accounts City of New York,
Vice-President American Audit Co.
New York City

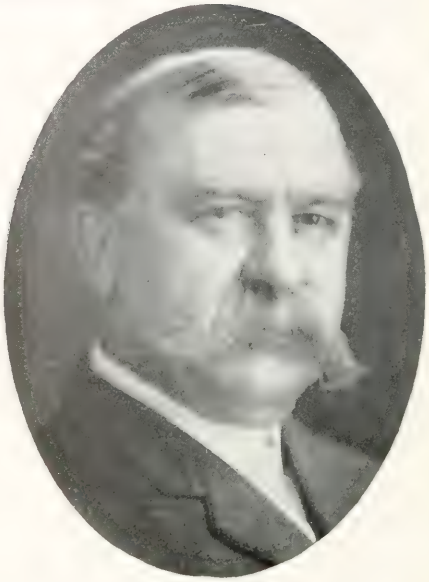

JOHN R. LOOMIS
Loomis, Suffern & Fernald, Certified Public Accountants
New York City

RAYMOND C. BROWN
Certified Public Accountant
New York City

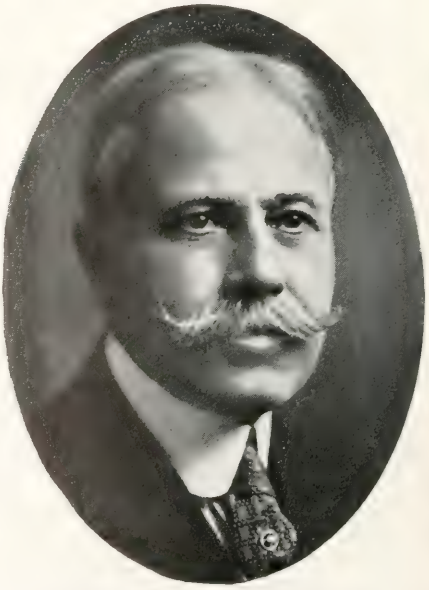

CHARLES MELBOURNE HIGGINS
Capitalist, With Standard Oil Co. Since Sept. 8, 1872, of which he is Director
New York City

DETECTIVES

GEORGE S. DOUGHERTY
Dougherty's Detetcive Bureau, N. Y., 1911-14, Deputy Comm'r of Police in Charge of Detective Div. City of N. Y., 1888-1911 with Pinkerton's Nat. Detective Agenecy, N. Y., from Operative to Superintendent
New York City

HARRY VINCENT DOUGHERTY
Dougherty's Detective Bureau, N. Y., Est. 1902 by H. V. Dougherty, 1893-1902 Famous Detective in U. S. and Europe, Founder and Organizer of Dougherty's Military Police, Policing Best Amusments in the World, etc.
New York City

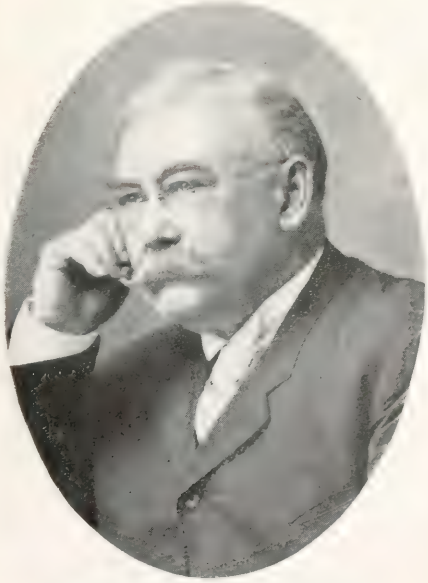

ANDREW LEWIS DRUMMOND
Drummonds Detective Agency, U. S. Secret Service, Treasury Department 1871-1894, Chief 1890-1894 New York City

JOHN BOLAND
Mooney & Boland, Detective Agency
New York City

DETECTIVES, CAPITALISTS, MERCHANTS, ETC.

PHOTO COPYRIGHT BY F. J. STEIN, N. Y.

WILLIAM J. BURNS
President The Wm. J. Burns International Detective Agency, Inc.
New York City

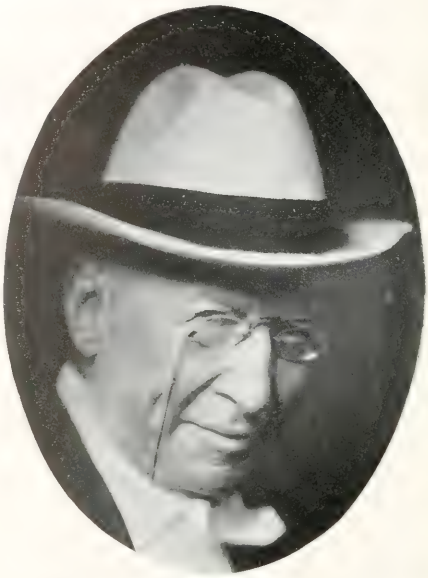

LOUIS WINDMULLER (Deceased)
Louis Windmuller & Roelker, Merchants, Treasurer Reform Club
New York City

CLAUDE WRIGHT
Robert J. Wright and Sons, Fertilizers
New York City

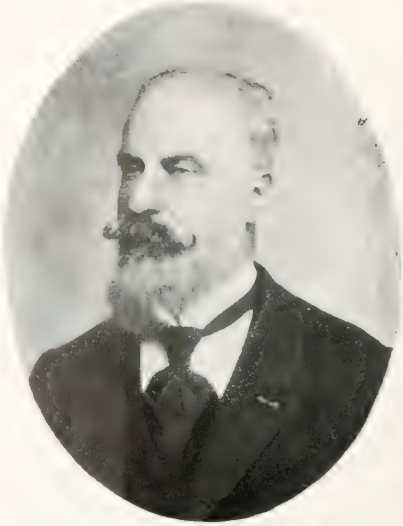

ANTONIO ZUCCA
Importer of Italian Products, President Italian Chamber of Commerce, Came to U. S. 1869 and Est. House of Zucca & Co.
New York City

MILITARY AND NAVAL

HENRY BUCKINGHAM MANSFIELD
Rear Admiral U. S. N., Retired as Rear Admiral June 15, 1905
Brooklyn, N. Y.

REAR ADMIRAL BRADLEY ALLEN FISKE
Rear Admiral U. S. N., Commanding U. S. S. Tennessee 1908-1910, Commanded 5th, 3rd and 1st Divisions Atlantic Fleet, October, 1911, January, 1913
Washington, D. C.

J. L. CATLIN
Brig. General U. S. A., Bat. Major General U. S. Vol.
Oswego, N. Y.

DR. ALEXANDER DUANE
Served as Lieutenant U. S. N. in Spanish-American War, Being in Charge of Second Dist., Coast Signal Service, Comprising Approaches to N. Y. City and Philadelphia
New York City

MILITARY, ARTISTS, LAWYERS, ETC.

THEODORE FITCH
Lawyer
New York City

WILLIAM HARDING CARTER
Major General U. S. A.
Washington, D. C.

DR. PARKER CAIRNS McILHINEY
Chemist. In 1894 Became Associated with Louis C. Tiffany in His Artistic Productions in Glass, Enamels, Metals and Pottery
New York City

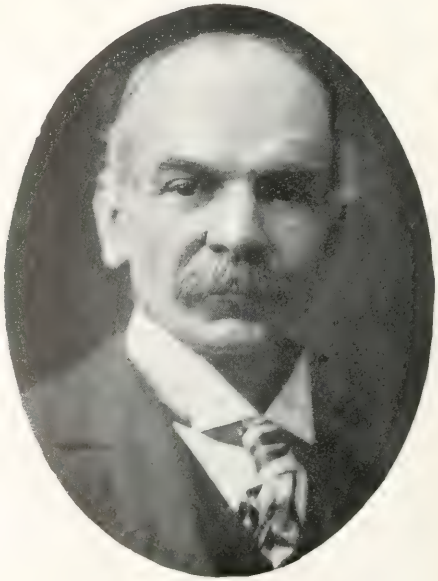

EDWARD G. SIEBER
Artist
New York City

EDUCATORS, ARCHITECTS, CAPITALISTS, MERCHANTS, ETC.

DONN BARBER
Architect
New York City

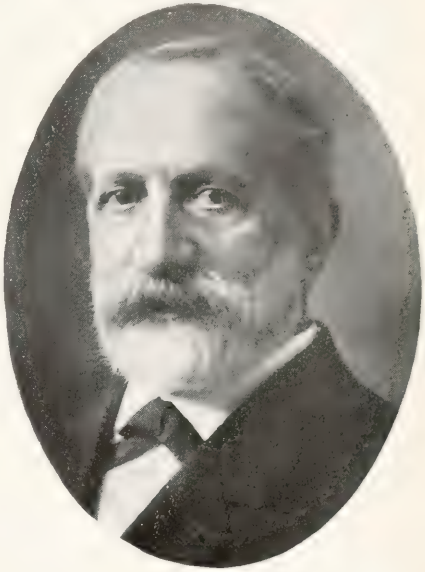

ADOLPH WERNER
Acting President of the College of the City of New York
New York City

ALANSON T. ENOS
President Enos & Watkins Co.
New York City

ROGER H. WILLIAMS
Treasurer and Dir. Crane Valve Co. Since 1904, President and Gen. Manager Scientific Photo Co., Banker, Lawyer, Manufacturer
New York City

ARCHITECTS AND HOTEL MEN

ALBERT BUCHMAN
Buchman & Fox, Architects
New York City

MORTIMER J. FOX
Buchanan & Fox, Architects
New York City

FRANK DEAN
President St. Margaret Hotel
New York City

J. R. UNDERWOOD
Manager Albermarle-Hoffman
New York City

ARCHITECTS

JOHN VREDENBURGH VAN PELT
Architect, Author and Professor of Architecture
New York City

WILLIAM VAN ALEN
Architect
New York City

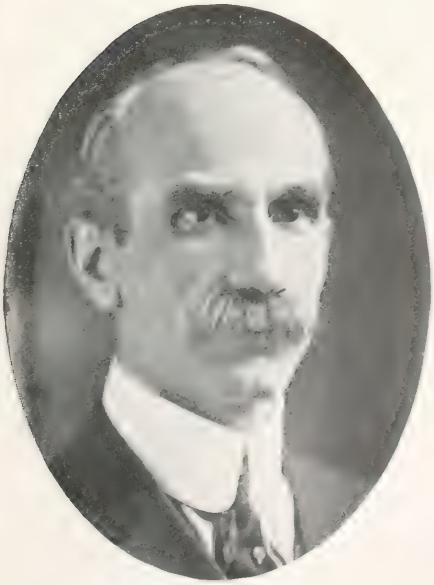

D. EVERETT WAID
Architect
New York City

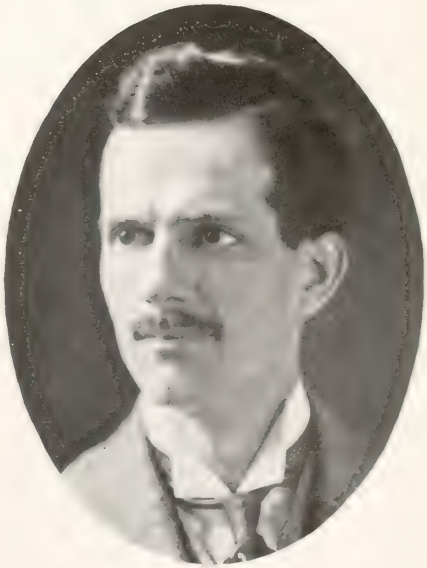

SAMUEL R. T. VERY
Architect
New York City

ARCHITECTS

HOBART BROWN UPJOHN
Architect, All Souls Church, Watertown,
St. John's Church, Bangor, Maine
New York City

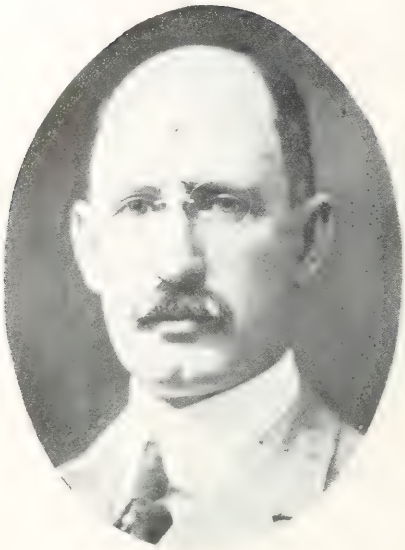

EVARTS TRACY
Tracy & Swartwout, Architects
New York City

LUCIEN LAMTER SMITH
Architect
New York City

EHRICK KENSETT ROSSITER
Architect
New York City

ARCHITECTS

SAMUEL PARSONS
Landscape Architect, Samuel Parsons & Co.
New York City

FRANK EATON NEWMAN
Architect
New York City

MORRIS SCHWARTZ
Architect
New York City

W. STANLEY MOORE
Architect, General Practice
New York City

ARCHITECTS

CHARLES THOMPSON MATHEWS
Architect of Lady Chapel, St. Patrick's Cathedral, etc., Author "The Renaissance Under the Valois," "Story of Architecture," etc.
New York City

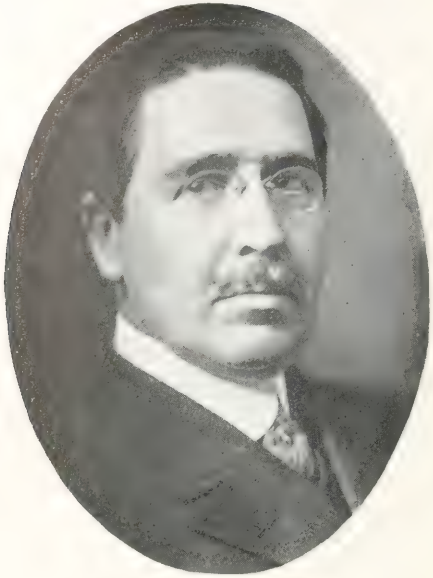

HAROLD VAN BUREN MAGONIGLE
Architect
New York City

THEODORE ARTHUR MEYER
Architect
New York City

HERMAN LEE MEADER
Architect, Author
New York City

ARCHITECTS

WILLIAM H. McELFATRICK
Architect, Manhattan Opera House, Metropolitan Opera House, Knickerbocker Theatre, Columbia Theatre, etc., etc.
New York City

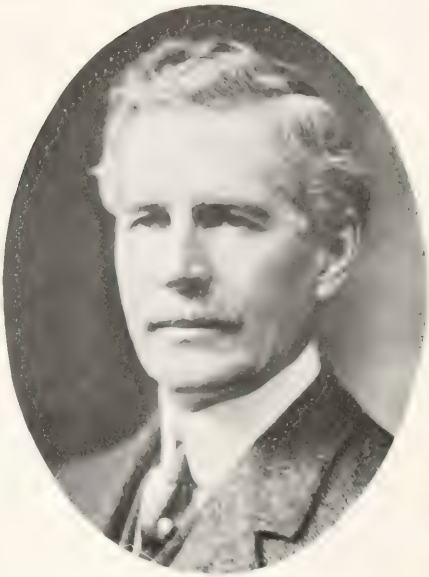

AUSTIN WILLARD LORD
Architect, Lord & Hewlett, Prof. of Architecture and Dir. School of Architecture, Columbia Univ., Formerly Architect to the Isthmian Canal Commission
New York City

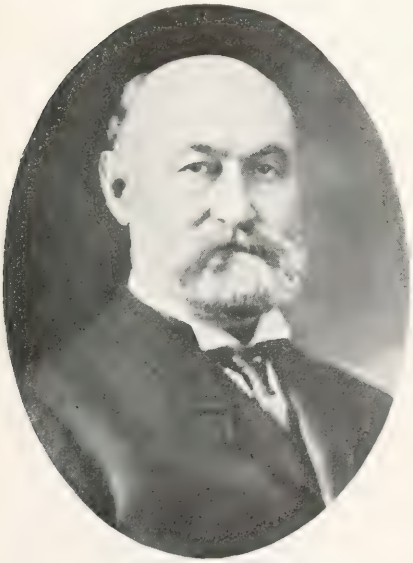

FRANCIS H. KIMBALL
Architect, Empire, Trinity, U. S. Realty, City Investing Bldg., Adams Express Bldg., etc.
New York City

GEORGE KEISTER
Architect
New York City

ARCHITECTS

GEORGE EDWARD HARNEY
Architect
New York City

GEORGE H. GRIEBEL
Architect
New York City

JOHN H. FRIEND
Architect
New York City

GEORGE BURDETT FORD
Of Geo. B. Post & Sons, Architects, Consultants to City Plan Com. of Board of Estimate and Apportionment, N. Y., and to City Plan Commissions of Newark, N. J., etc.
New York City

ARCHITECTS

ERNEST FLAGG
Architect, Corcoran Art Gallery, Washington, D. C., St. Luke's Hospital, N. Y., etc.
New York City

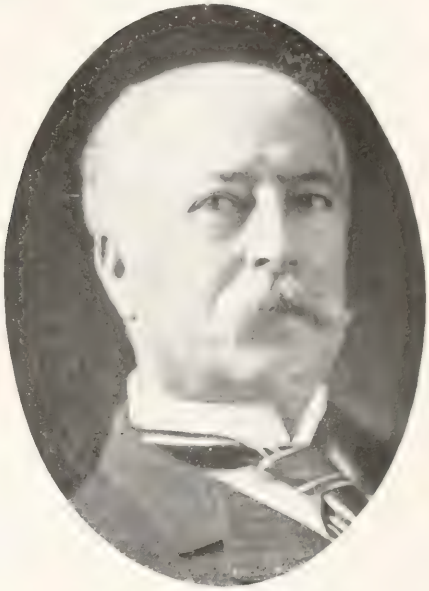

M. J. FITZ MAHONY
Architect
New York City

SIMEON B. EISENDRATH
Architect, Formerly Commissioner of Buildings, Chicago, Ill.
New York City

STEPHEN WEBSTER DODGE
Of Dodge & Morrison, Architects
New York City

ARCHITECTS

AUGUST WILLIAM CORDES
Consulting Architect
New York City

WALTER COOK
President American Institute of Architects
New York City

HERBERT WHEATON CONGDON
Henry M. Congdon & Son, Architects
New York City

HENRY MARTYN CONGDON
Henry M. Congdon & Son, Architects
New York City

ARCHITECTS

GEORGE W. CONABLE
Upjohn & Conable, Architects
New York City

WALTER BOUGHTON CHAMBERS
Architect
New York City

WILLIAM A. BORING
Architect, Designed and Built U. S. Immigr. Station, Ellis Island, Received Gold Medal Paris Exposition 1900, Knight Templar
New York City

CHARLES I. BERG
Architect, F. A. I. A., Cer. Sec'y N. Y. Chap. Am. Inst. of Architects 1897-1900, Sec'y Architectural League, N. Y., 1883-90—1893-95
New York City

ARCHITECTS, ETC.

JOHN P. BENSON
Architect, General Practice
New York City

J. STEWART BARNEY
Architect
New York City

GEORGE J. CASAZZA
Architect
New York City

JAMES E. SULLIVAN
Athletic Official, Asst. Am. Dir. Olympic Games, Paris, 1900, Sec'y Am. Commission Olympic Games, Athens, Greece, 1906, Athletic Dir. Pan-Am. Exposition, Buffalo, 1901
New York City

ARCHITECTS

ARTHUR DONOVAN PICKERING
Architect, General Practice
New York City

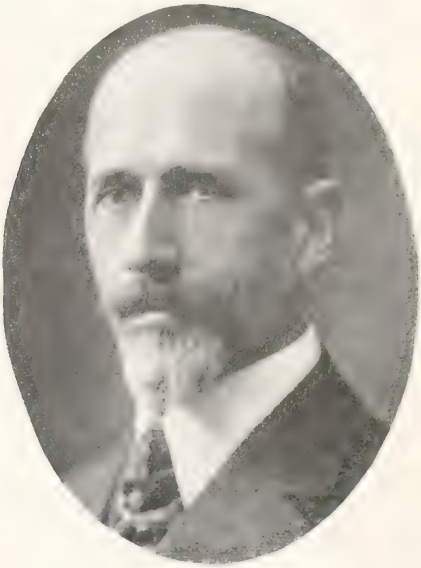

EDWARD LIPPINCOTT TILTON
Architect, Fellow of the American Institute of Architects, Treasurer N. Y. Society of the Archaeological Institute of America
New York City

FREDERICK C. ZOBEL
Architect, Specialist on Commercial Buildings
New York City

N. SERRACINO
Architect
New York City

ARCHITECTS

GEORGE KRAMER THOMPSON
Formerly Kimball & Thompson, Architects, Manhattan Life, Empire, New Standard Oil Buildings, etc.
New York City

ROBERT BURNS MORRISON
Dodge & Morrison, Architects
New York City

ARTHUR DURANT SNEDEN
Architect, Member A. A. I. A., Architectural League, Soc. Beaux-Arts Architects, Union League Club, etc.
New York City

JAMES CHRISTOPHER GREEN
Architect, General Practice, American Bank Note and Hearst Buildings
New York City

ARCHITECTS

EDWIN H. DENBY
Architect, Denby & Nute
New York City

ARTHUR DILLON
Architect, Dillon, McLellan & Beadel
New York City

HERBERT E. DAVIS
Architect, Davis, McGrath & Kiessling
New York City

HIRAM PERLEY FREAR
Architectural Decorator
New York City

ARCHITECTS

SETH HUDSON CUTTING
Architect and Builder
New York City

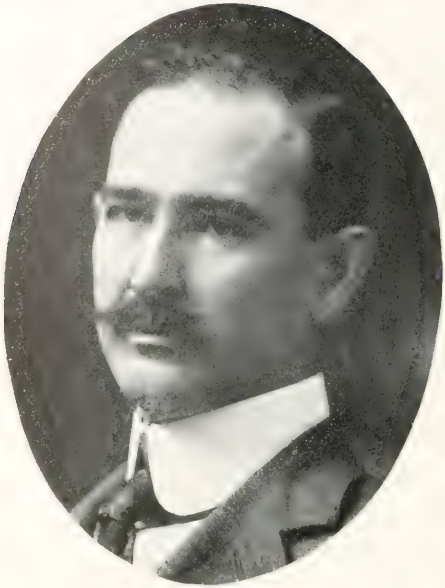

EDWARD PEARCE CASEY
Architect
New York City

J. B. BRINLEY
Brinley & Holbrook, Landscape Architects
New York City

J. VAN WIE BERGAMINI
Architect
New York City

ARCHITECTS

HUGH McLELLAN
Architect
New York City

WILLIAM H. MERSEREAU
Architect
New York City

THOMAS HASTINGS
Architect
New York City

CALVIN KIESSLING
Architect
New York City

ARCHITECTS, ETC.

ELECTUS D. LITCHFIELD
Architect, Formerly with Tracy, Swartwout & Litchfield
New York City

SAMUEL B. SHAFLER
Architect, Private Resident and Apartment Buildings
New York City

LORENZ L. J. WEIHER
Architect
New York City

WARD B. EDWARDS
Utica, N. Y.

ENGINEERS, ETC.

ALFRED RUTGERS WHITNEY, JR.
Engineer, President The Whitney Co. Builders
New York City

GREENVILLE MELLEN DODGE
Civil Engineer, Major-General, U. S. A. Chief Engineer, Union Pacific, Texas Pacific, M. K. & T., etc.,
Council Bluffs, Iowa

STEVENSON TOWLE
Civil Engineer, Chief of Sewers 1870-1886, Rapid Transit Comm'r 1887, Park Comm'r 1898, Consulting Eng. to D. P. W. 1889-1897, Cons'g Eng. to Sewerage Rapid Transit 1897
New York City

BERNARD MATTHEW WAGNER
Civil Engineer, Organization, Design and Construction
New York City

ENGINEERS

CHARLES HARRY MOORE
Civil Engineer, Engineer of Grade Crossings Erie Railroad Co., Chicago & Erie Railroad Co., etc.
New York City

JOHN G. LIVINGSTON
J. Livingston & Co., Electrical Engineers and Contractors
New York City

EDWIN THACHER
Civil Engineer, Formed Concrete-Steel Engineering Co.
New York City

ALFRED AUSLANDER
Architect and Engineer
New York City

ENGINEERS

FRANK M. ASHLEY
Patent Attorney and Mechanical and Electrical Engineer
New York City

PHILIP WALTER HENRY
Consulting Engineer
New York City

MINOR MEEK DAVIS
Electrical Engineer
Brooklyn, N. Y.

REGINALD P. BOLTON
Consulting Expert Engineer
New York City

ENGINEERS

A. JULIAN PALEN KLAR
Engineer, Mem. Am. Acad. Polit. & Social Sciences, N. Y. Acad. Sciences, Am. Economic Assn., Am. Soc. of Intern. Law, Am. Polit. Social Sciences, Geog. Soc., etc.
Brooklyn, N. Y.

LOUIS F. HAFFEN, A. M., C. E., LL. D.
Civil Engineer
New York City

JOHN VAN VORST BOORAEM, M. E.
Consulting Engineer and Chemist
New York City

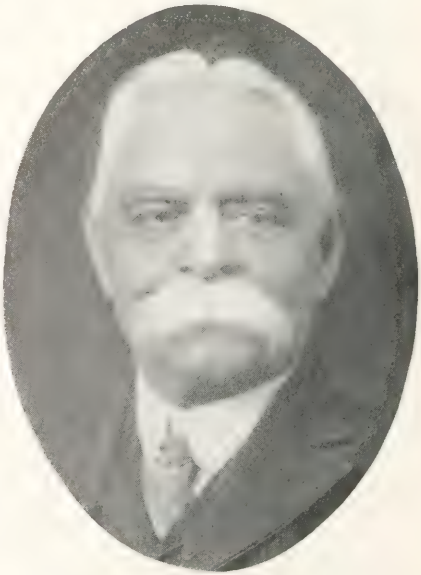

JOHN BOGART
Consulting Engineer
New York City

ENGINEERS

THEODORE STARRETT
Eingineer and Constructor
New York City

CHARLES SOOYSMITH
Consulting Engineer
New York City

WILLIAM LAWRENCE SAUNDERS
Engineer, Ingersoll-Sergeant Drill Co.,
President Ingersoll-Rand Co.
New York City

BERNARD ROWNTREE
Mem. American Inst. of Electrical Engineers,
Assoc. Mem. Society of Mechanical Engineers,
Associate American Soc. of Civil Engineers
New York City

ENGINEERS, ETC.

WILLIAM HOWE TOLMAN, Ph. D.
Director American Museum of Safety,
Safety Engineer
New York City

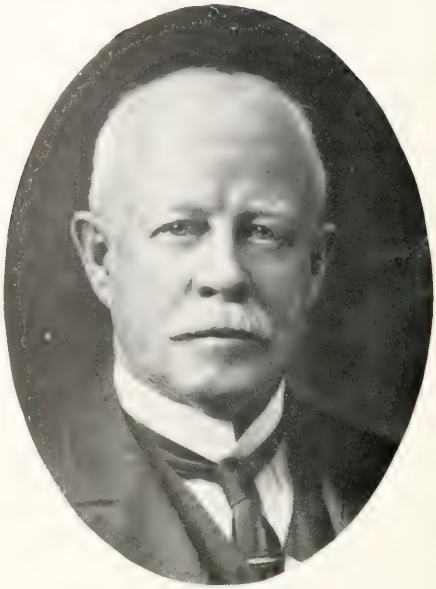

GEORGE STAPLES RICE
Consulting Engineer
New York City

JOSEPH B. PETTES
Organization and Efficiency Expert
New York City

JOSEPH B. OLIDORT
President The Great Suburban Improvement Co. of N. Y., President Rutherford Const. Co., Dir. and Vice-Pres. People's Hospital
New York City

ENGINEERS

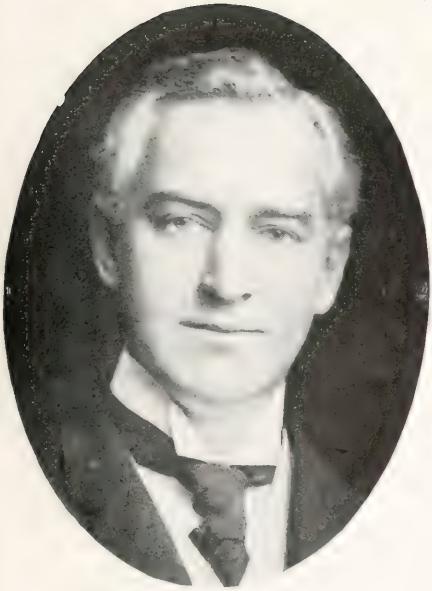

T. KENNARD THOMPSON
D. Sc., Consulting Engineer
New York City

CHARLES WELLFORD LEAVITT, JR.
Civil and Landscape Engineer
New York City

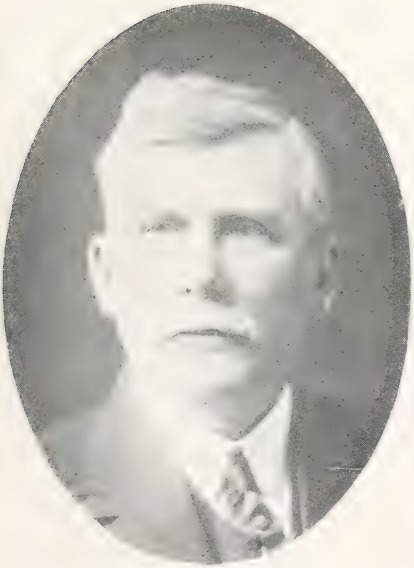

A. R. GILLIS
Mechanical Engineer, Master Mechanic
The Solvay Process Co.
Syracuse, N. Y.

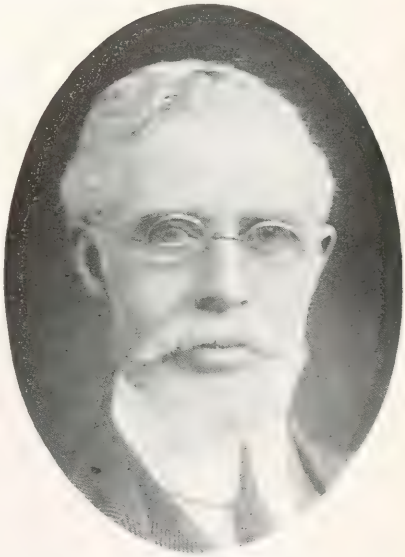

OLIN LANDRETH
Civil Engineer and Professor of Engineering.
Dean of Engineering Department Vanderbilt
University 1886-94
Schenectady, N. Y.

ENGINEERS

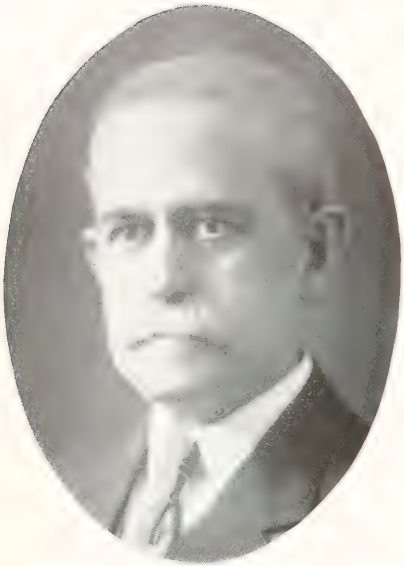

WASHINGTON EVERETT PARSONS
Mechanical and Refrigerating Engineer, Gen'l Manager Newark Hygeia Ice Co. (1896-1903), Since 1903 Engaged as Consulting Engineer
New York City

ANDREW J. PROVOST, JR.
Consulting Civil Engineer, Lederle & Provost
New York City

HAROLD [illegible]
Civil Engineer
New York City

DR. ALEX. CROMBIE HUMPHREYS
President Humphreys & Miller, Civil and Mechanical Engineering, Specialty: Gas Engineering
New York City

ENGINEERS AND ARCHITECTS

WILLIAM LE ROY EMMET
Engineer, Inventor, Author
Schenectady, N. Y.

WILLIAM F. HUNT
Consulting Engineer
New York City

WINTHROP A. WELCH (Deceased)
Architect
New York City

JOSEPH WARREN YOST
Architect, Member Firm D'Oench & Yost
New York City

ENGINEERS, ETC.

WILLIAM JOHN WILGUS
Civil Engineer, With N. Y. C. & H. R. R. and Leased Lines, Successively as Asst. Eng'r, Resident Eng'r, Chief Asst. Eng'r, Eng'r Maintenance of Way, Chief Eng'r and Vice-President 1893-1907
New York City

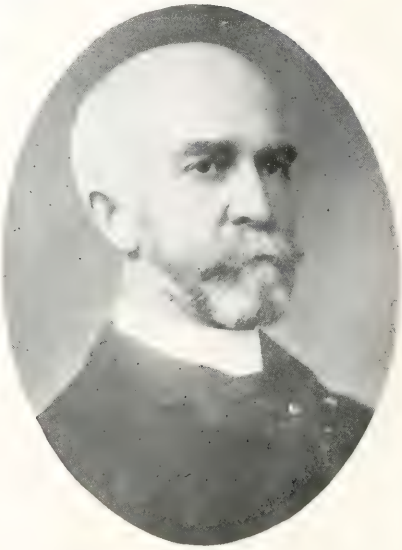

WILLIAM PIERSON JUDSON
Consulting Engineer, Member American Soc. C. E., M. I. C. E., President Broadalbin Electric Light and Power Co.
Broadalbin and Oswego, N. Y.

GUSTAVE R. TUSKA
Consulting Engineer, President and Chief Engineer American Progress Co., President and Director Atlantic Construction Co.
New York City

GEORGE W. BANNERMAN
Paints and Varnishes
Brooklyn, N. Y.

ENGINEERS, ETC.

WILLIAM BARCLAY PARSONS
Engineer, Chief Engineer N. Y. Subway 1894-1905, Member Isthmian Canal Comm'n 1904, Trustee Columbia University, etc.
New York City

ROSSITER WORTHINGTON RAYMOND
Min. Engineer, Metallurgist, Lawyer, Author, Lecturer on Mining Law, Columbia Univ. 1903, One of the Founders, Vice-Pres. 1871, 1876-1877, President 1872-1875, Secretary 1884-1910, and Secretary Emeritus Since 1910
New York City

JOSEPH STRUTHERS
Editor, Member American Institute Mining Engineers, Alumni Association School of Applied Science, Columbia University
New York City

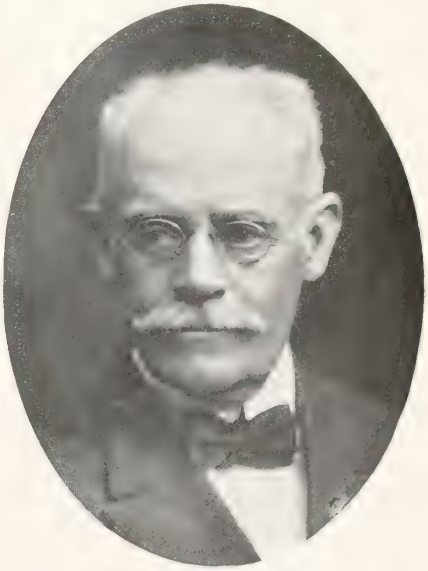

STACY B. OPDYKE, JR.
Civil Engineer, Contractor, Bridge Engineer, N. Y., N. H. and H. R. R.
New York City

ENGINEERS, ETC.

A. NICOLA
Contracting Engineer
New York City

WILLIAM KENT
Consulting Engineer, Author of Books on Engineering
New York City

CHARLES W. KEMPTON
Mining Engineer
New York City

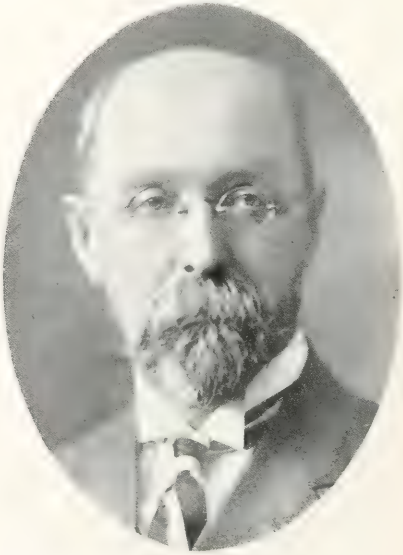

JOSEPH MAYER
Civil Engineer, Made Design for Proposed Sydney Harbor Bridge in Australia, of the Bridges for Buffalo & Susquehanna R'y Co. Between Wellsville & Buffalo & Many Other Bridges and Steel Struc. and Foundations
New York City

ENGINEERS, ETC.

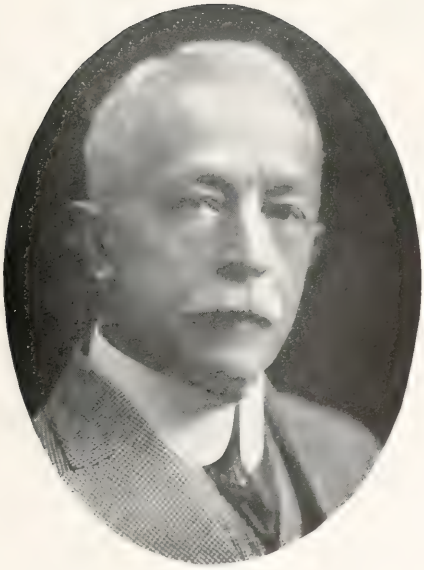

WILLIAM D. KELLEY
Civil Engineer
New York City

VLADIMIR KARAPETOFF
Electrical Engineer
New York City

CARL LEONARD de MURALT
Muralt & Co., Consulting Engineers
New York City

WILLIAM J. HAMMER
Consulting Electrical Engineer
New York City

ENGINEERS AND ARCHITECTS

GEORGE SEARS GREENE, JR., C. E.
Civil Engineer, Ex-Engineer-in-Chief Dept. of Docks
New York City

HENRY FLOY
Consulting Elec. & Mech. Engineer, Installed First Really High Tension Elec. Transmission Underground, Member of American Institute of Elec. Engineers, etc.
New York City

WILLIAM HENRY BOEHM, B. S., M. M. E.
Superintendent Dept. of Steam Boiler and Fly Wheel Insurance, The Fidelity and Casualty Co. of N. Y., Prof. of Engineering State College of South Carolina 1897-1901
New York City

HERMAN HORANBURGER
Architect
New York City

ENGINEERS

HON. LOUIS LINCOLN TRIBUS
Tribus & Massa, Consulting Engineers, Commissioner of Public Works and Consulting Engineer Borough of Richmond Since 1902
New York City

WILLIAM J. BALDWIN
Consulting Engineer
New York City

JOHN P. ILSLEY
Mechanical Engineer
New York City

WILLIAM EDGAR BAKER
W. E. Baker & Co., Consulting Engineers
New York City

ENGINEERS

CALVIN W. RICE
Secretary Am. Society Mechanical Engineers, Second Vice-Pres. Nernst Lamp Co. 1902-03, etc., Consulting Eng. Gen. Elec. Co. 1905-06
New York City

HOLBROOK FRITZ JOHN PORTER
Mechanical and Industrial Engineer, Vice-President Nernst Lamp Co.
New York City

JOHN SAVAGE McKEON
President L. I. Life Savings Association, N. Y. and Trustee Kings Co. Savings Inst.
Brooklyn, N. Y.

SAMUEL HESSBERG
Member Jules S. Bache & Co., Bankers, Since 1893
Albany, N. Y.

REAL ESTATE

EDWARD BRIGGS BOYNTON
President American Real Estate Company
New York City

JOHN EMERY McLEAN
Assist. Sales Manager American Real Estate Co., Bond Dept., Vice-President Canadian Club of New York
New York City

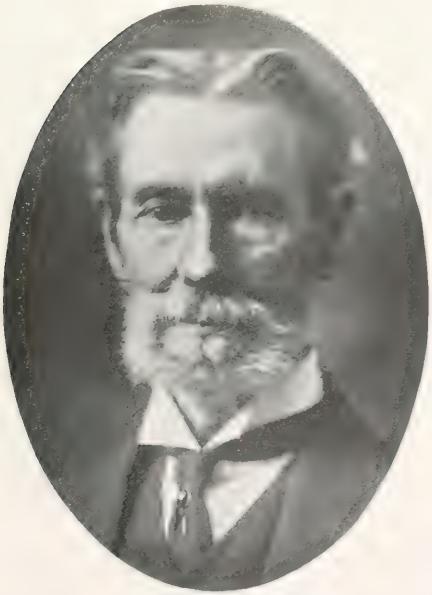

ARCHIE CAMPBELL FISK
Real Estate
New York City

JOHN W. MILLER
President United Realty Co. of New York.
John W. Miller Co.
New York City

REAL ESTATE

EDWARD R. BERAU
Real Estate
Brooklyn, N. Y.

PAUL WAGENSELLER EMRICK
Real Estate
Brooklyn, N. Y.

RUDOLPH C. FABER
President D. A. Cushman Realty Corporation, Vice-President and Treasurer C. W. Faber, Inc., Cigar Importers
New York City

JOSEPH WOOD CUSHMAN
President J. W. Cushman & Co., Real Estate
New York City

REAL ESTATE

HOWARD LE CHEVALIER ROOME
Real Estate, President William J. Roome & Co., Inc.
New York City

WILLIAM J. ROE
Real Estate Operator, Established 1840
New York City

LOUIS SCHRAG
Specialist Manhattan Real Estate
New York City

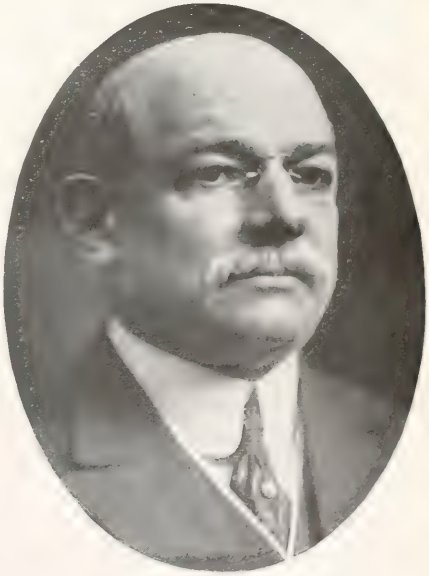

HENRY J. SCHUMACHER
Real Estate, Henry Schumachers' Sons
New York City

GEO. W. SHORT
Real Estate
New York City

W. IRVING SCOTT
Real Estate
New York City

FREDERICK H. SELLECK
Real Estate
New York City

JOHN F. SCOTT
Real Estate
New York City

REAL ESTATE

EDWARD W. SCOTT, JR.
Real Estate Broker
New York City

HENRY SCHWIEBERT
Real Estate and Insurance (Borough Bronx)
New York City

JOHN J. SCHWARTZ
Real Estate Operator and Builder, President Sterling Realty Co., President Sterling Bldg. and Operating Co.
New York City

C. E. SCHUYLER
Real Estate
New York City

REAL ESTATE

WILLIAM EARLE DODGE STOKES
Real Estate Operator and Builder, President
Chesapeake Railroad Co.
New York City

WM. HERMAN STONEBRIDGE
Real Estate and Insurance
New York City

R. HULLAIR SMITH
Real Estate and Insurance
New York City

FRANK E. SMITH
Real Estate
New York City

REAL ESTATE

AARON D. THOMPSON
President Plainfield Sand and Building Co., Real Estate Developers and Operators
New York City

LAWRENCE H. TASKER
Real Estate, President Tasker-Halsted Realty Co., Treasurer New York Acreage Estates Co.
New York City

SELIG TARTER
Real Estate, General Business Broker
New York City

WILLIAM SUGARMAN
Alco Building Co., Real Estate
New York City

REAL ESTATE

CHARLES B. VAN VALEN
Real Estate
New York City

HUGO WABST
Real Estate and Mortgages
New York City

SIMON UHLFELDER
Real Estate
New York City

ALFRED E. TOUSSAINT
Real Estate Broker and Appraiser
New York City

REAL ESTATE

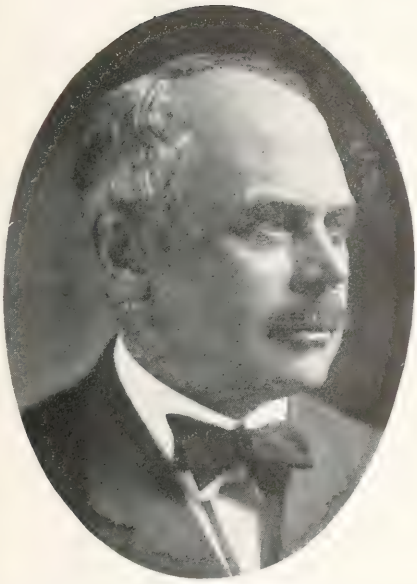

JOHN A. WILBUR
The Bungalow Man., President Ocean Beach Fire Island Co.
New York City

J. IRVING WALSH
Real Estate, Broker and Appraiser
New York City

ALFRED H. WAGG
Real Estate
New York City

JOSEPH E. MARX
Rembrandt Realty Co., Secretary American Electricity Economizing Co.
New York City

REAL ESTATE AND LAWYERS

WM. CRITTENDEN ADAMS
Real Estate Operator, Financier, President Rutgers Realty Co., President S. F. Adams Realty Co., etc., etc.
New York City

LEONARD BACON SMITH
Lawyer, Strong, Smith & Strong
New York City

RANSOM E. WILCOX
Wilcox & Shelton, Real Estate, Trustee Harlem Savings Bank
New York City

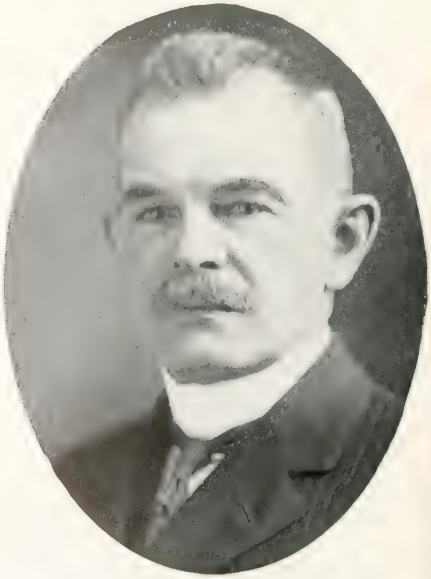

WILLIAM ATWOOD SHELTON
Of Wilcox & Shelton, Real Estate
New York City

REAL ESTATE

DOUGLAS L. ELLIMAN
President Douglas L. Elliman & Co., Inc., Real Estate Director in Various Corporations
New York City

T. BENTON ACKERSON
Real Estate Owner, President T. B. Ackerson & Company
New York City

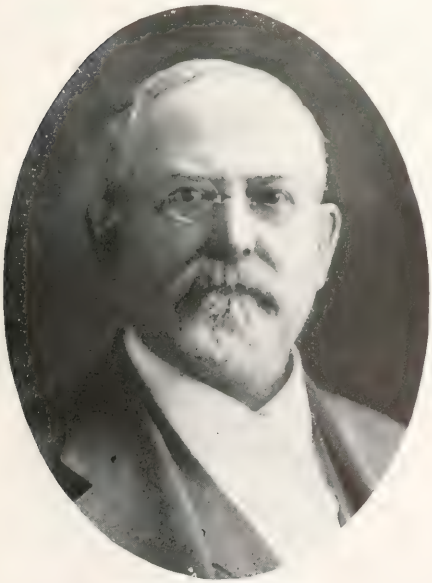

HENRY W. ALLEN
President Inter-Borough Realty Co., President of The Inter-Borough Co.
New York City

LOUIS DAVIS HOPKINS
Real Estate Broker and Agent
New York City

REAL ESTATE

J. ROMAINE BROWN
Real Estate, Plate Glass Insurance, President City N. Y. Insurance, Director Washington Heights Bank
New York City

STEPHEN BECKWITH AYRES
Real Estate, President and Director Bronxdale Realty Corporation, Union Co. Realty Corporation, etc., etc.
New York City

FRANK DARWIN AMES
Real Estate, Firm of Ames & Co.
New York City

HENRY LEWIS BATTERMAN
President Barwin Realty Co.
Brooklyn, N. Y.

REAL ESTATE

JAMES POTTENUS
Real Estate
New York City

HERBERT BAUM
Real Estate
New York City

HERBERT W. CLARK
Real Estate
New York City

JOHN CAMPAGNOLI
President Sovereign Realty Co.
New York City

REAL ESTATE

WARREN CRUIKSHANK
President Cruikshank Co., Real Estate Agents
New York City

JOSEPH L. BUTTENWEISER
Real Estate Operator
New York City

JOHN L. BONTAN
Real Estate Broker, State Senator 1913
New York City

JOHN H. BLOOD
Real Estate and Buildings
New York City

REAL ESTATE

JOSEPH P. DAY
Real Estate Auctioneer, President Two Terms
Real Estate Board of Brokers
New York City

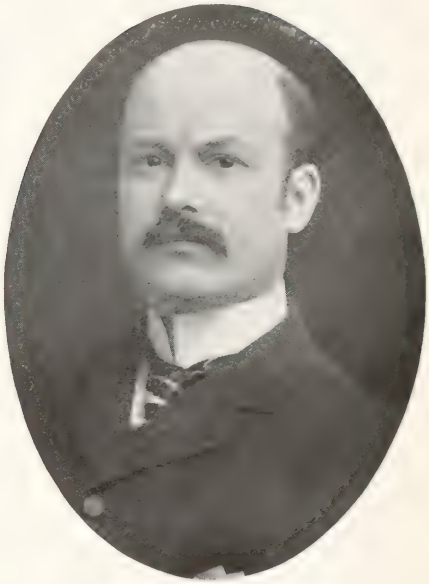

WILLIAM CURTIS DEMOREST
President Realty Trust
New York City

HERMAN DE SELDING
De Selding Bros., Real Estate, Appraiser and Agent
New York City

JOEL S. DE SELDING
Real Estate Broker and Agent, De Selding Brothers
New York City

REAL ESTATE

HON. JOHN DANIEL CRIMMINS
Real Estate Operator, Trustee and Director in Financial and Other Institutions
New York City

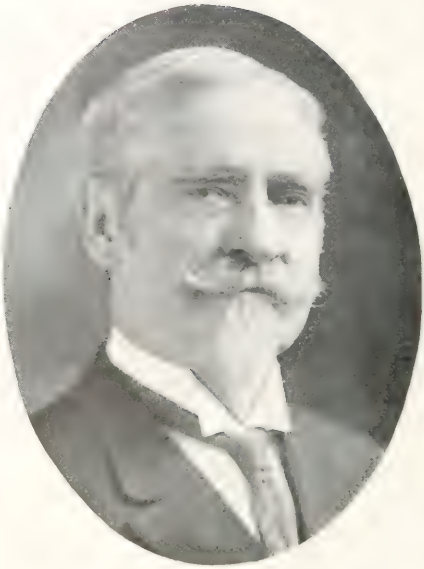

S. DE WALLTEARSS
Real Estate Auctioneer, Broker and Appraiser
New York City

DOMMICK C. DE VITO
Partner De Vito & Co., Real Estate Operators and Brokers, Member Real Estate Board of New York, Treasurer Demas Realty Co.
New York City

BRAMWELL DAVIS
Real Estate and Building
New York City

REAL ESTATE

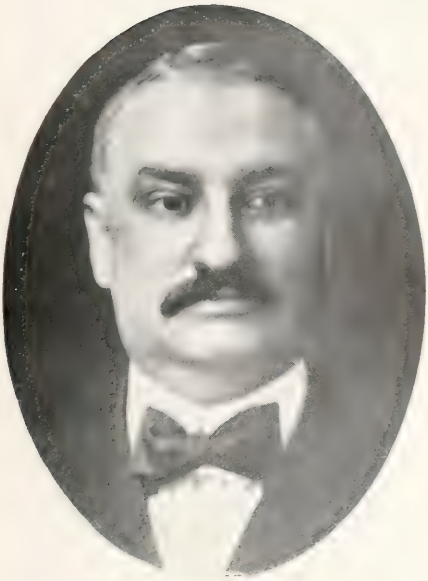

J. BERNARD ENGLISH
Real Estate Broker and Appraiser, Pioneer in Values Long Acre Square Section
New York City

WM. HENRY FALCONER
Real Estate Broker
New York City

HARRY FISCHEL
Retired Real Est. Operator, Devoting Time to Communal Work, Ex-Pres. Harlem Hebrew Educ. Inst., Vice-Pres. Beth Israel Hosp., Treas. Hebrew Sheltering & Immigrant Aid Society, etc., etc.
New York City

JOHN STERLING DRAKE
Real Estate in All Its Branches
New York City

REAL ESTATE

JOHN NOBLE GOLDING
Real Estate Agent, Broker and Appraiser
New York City

HENRY L. GOODWIN
Real Estate
New York City

MORRIS FRANKLIN
Real Estate Operator and Builder, Owner of the Eureka Water Sulphur and Min. Springs Bathing Pavilion and Park at Saratoga Park, N. Y. Also Finnish and Owner of Franklins Beach, Saratoga Lake, N. Y.
New York City

FREDERICK C. FRANKE
Assistant Manager Great Neck Improvement Co., Great Neck, L. I., Real Estate
New York City

REAL ESTATE

WM. EYRE GIBSON GAILLARD
President McVickar Gaillard Realty Co., Vice-President N. Y. Real Estate Security Co.
New York City

FENIMORE G. GOODE
Real Estate Specialist in Leasing Business Property
New York City

FRANKLIN L. FURGUSON
Sec'y Congregational Education Soc. Boston, 1893-98, Pres. Rownd College Claremont Col. 1898-1902, Real Est. Investor and Operator
New York City

ADOLPH GREENBAUM
President of Meluchen Realty Suburban Real Estate Co. and Mortgages
New York City

REAL ESTATE

JAMES H. CRUIKSHANK
Real Estate Operator
New York City

DAVID PORTER
Real Estate Broker and Appraiser, President Shinnecock Hills & Peconia Bay Realty Co., Appraiser for City of N. Y. Equitable Life Assurance Society, etc., Dir. Home Trust Co.
New York City

M. GREENWOOD, JR.
Real Estate
New York City

WILLIAM O. GRAFNER
Editor, Proprietor and General Manager The Wm. O. Grafner Farm Agency
New York City

REAL ESTATE

W. G. JONES
Real Estate Investments
New York City

RUTGERS IVES HURRY
Real Estate Broker
New York City

EDWARD J. HOGAN
General Real Estate, Agent for Woolworth Building, Highest Building in the World
New York City

JOSEPH A. HAND
Secretary Aetna Real Estate & Loan Co.
New York City

REAL ESTATE

WILLIAM CHRISTIE LESTER
Wm. C. & A. Edward Lester, Real Estate,
Vice-President Real Estate Board 1905-1907
New York City

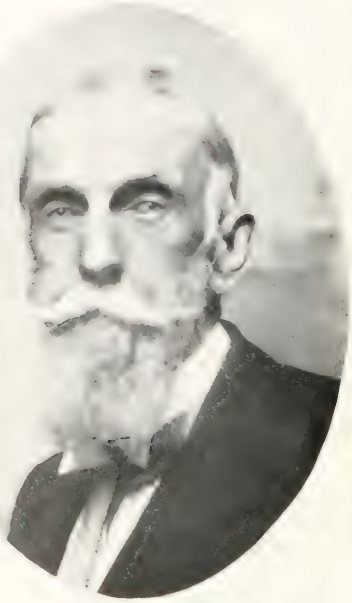

F. OAKES LATHROP
New England and Southern Real Estate Exchange
New York City

JACOB A. KING
Real Estate and Insurance
New York City

ANTON JURSIK
Real Estate and Insurance
New York City

REAL ESTATE

ALFRED ERSKINE MARLING
President Horace S. Ely & Co., Real Estate, President Real Estate Exchange 1896-1897
New York City

J. EDGAR LEAYCRAFT
Real Estate Agent, Treas. Frankklin Savings Bank, Pres. N. Y. City Church Extension and Miss. Soc. of the Methodist Episcopal Church
New York City

JOHN H. LIVINGSTON, JR.
President the Town and County Home Land Bureau and Manager of the Real Estate Department of Town and County
New York City

ALFRED E. F. McCORRY
Real Estate, Factory Site Specialist
New York City

REAL ESTATE

LEWIS H. MAY
Treasurer Lewis H. May Co., Director
National Bank of Far Rockaway,
Treasurer Edgmere Realty Co.
New York City

CHAS. SIBLY MAY
Real Estate and Mortgages, Vice-President
Alma Realty Co.
New York City

SAMUEL BOWE MARTIN
Real Estate and Insurance
New York City

EDWARD MARGOLIES
Real Estate
New York City

REAL ESTATE

WILLIAM G. MORRISEY
Real Estate, President Brooklyn Board of Real Estate Brokers
New York City

A. RENE MOEN
Treasurer Ruland & Whiting Co., Real Estate Brokers and Agents
New York City

CHARLES FERDINAND MEYER
Real Estate, Agent, Broker, Appraiser
New York City

JACOB H. MAYERS
Auctioneer and Appraiser
New York City

REAL ESTATE

JOHN F. O'REILLY
O'Reilly & Dahn, Real Estate Agents, Brokers and Appraisers
New York City

MARX OTTINGER
Representing Ottinger & Bro., Real Estate
New York City

ARCHIBALD PAPAE
Brande-Papae Co., Real Estate
New York City

VINCENT O. PEPE
Pepe & Bro., Real Estate
New York City

REAL ESTATE

GEORGE R. READ
Geo. R. Read & Co., Real Estate Agents, Brokers and Auctioneers
New York City

WILLIAM J. VAN PELT
Real Esttae Dealer, Vice-President and Dir. Geo. R. Read & Co., Real Estate Agents, Brokers and Auctioneers
New York City

FRANKLIN LORD PARTRIDGE
Real Estate
New York City

GEORGE PRICE
Real Estate Auctioneer, Broker and Appraiser
New York City

REAL ESTATE

CHARLES F. NOYES
President Chas. F. Noyes Co., Real Estate
New York City

FISHER P. WEAVER
Secretary Chas. F. Noyes Co., Real Estate
New York City

WILLIAM P. RAE
President, Manager and Director of Wm. P. Rae Co., Real Estate
Brooklyn, N. Y.

JOSEPH F. A. O'DONNELL
Real Estate
New York City

REAL ESTATE AND EDUCATORS

KENNETH T. BARNABY
Real Estate
New York City

J. CLARENCE DAVIES
Real Estate Broker
New York City

TALBOT ROOT
Real Estate and Manager of Properties
New York City

HENRY T. FLECK
Educator
New York City

REAL ESTATE

DAVID LEWIS PHILLIPS
L. J. Phillips & Co., Real Estate Brokers, Auctioneers and Appraisers
New York City

CHARLES SALMON LYONS
Real Estate Broker, Firm of L. J. Phillips & Co.
New York City

ROBERT A. GLANNISS, JR.
Vice-President Pease & Elliman, Inc., Real Estate and Insurance
New York City

FRANCIS SYDNEY BANCROFT
Secretary and Director Pease & Elliman, Real Estate
New York City

REAL ESTATE

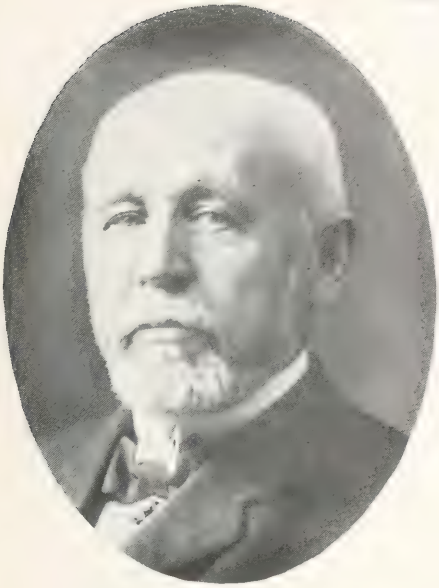

WILLIAM H. MALCOLM
President Bryant Bank Realty Co., Member of the New York Board of Brokers and the Westchester County Chamber of Commerce
New York City

LOUIS GOLD
Real Estate Operator, Business Organizer, Contractor
Brooklyn, N. Y.

FRANK A. SHAW
Real Estate Agent, Broker and Appraiser
New York City

LOUIS J. LEVY
Real Estate
New York City

REAL ESTATE

ROBERT P. ZOBEL
President Brunswick Realty Co., Director Century Bank
New York City

E. A. TURNER
Real Estate and Insurance
New York City

HENRY BUMSTEAD THIBLE
Long Island Real Estate Broker and Appraiser
New York City

JACOB GREENFIELD
Real Estate Operator, President St. Nicholas Park Neighborhood Assn.
New York City

REAL ESTATE

HENRY MORGENTHAU
President Henry Morgenthau Co., Diplomat, Lawyer, U. S. Embassy, Constantinople, Turkey
New York City

ROBERT EDWARD SIMON
Vice-President Henry Morgenthau Co.
New York City

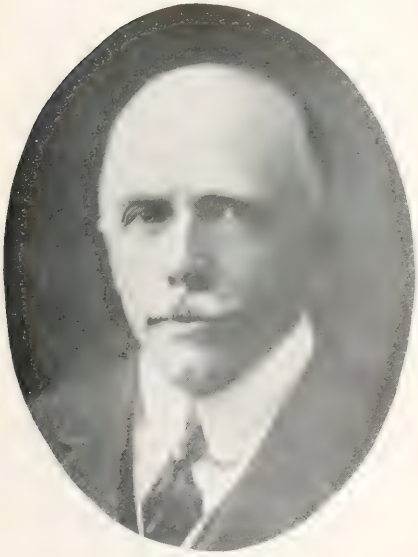

CHARLES F. HOFFMAN
President Estate of Charles Frederick Hoffman, Inc.
New York City

AUGUSTUS T. DOCHARTY
Real Estate, Secretary Department of Docks 1889-1895, Secretary N. Y. Fire Department 1898-1901, Since then in Real Estate Business
New York City

ARTISTS, REAL ESTATE, ETC.

PAUL H. SHRAMM
Artist
Buffalo, N. Y.

CHARLES E. RICKERSON
Real Estate and Insurance
New York City

EDWARD SALEM PRINCE
Secretary and Treasurer E. S. Prince Co.,
Real Estate Loans and Mortgages
New York City

AARON RABINOWITZ
President Spear & Co., Real Estate
New York City

REAL ESTATE AND FINANCIAL

JOSEPH T. MULLIGAN
Real Estate Broker and Appraiser
New York City

JAMES QUINLAN
President Greenwich Savings Bank
New York City

WILLIAM M. COYLE
Real Estate
New York City

DONATO PICIULO
Real Estate
New York City

CLERGYMEN, ETC.

REV. WM. FORDON THOMPSON
St. Ann's Church
Brooklyn, N. Y.

ARAD JOY SEBRING
Pastor Reformed Church of Katsbaan
Since May 26, 1885
Saugerties, N. Y.

JOHN W. GILL
[illegible] St. Luke's Church, Bridgeport, Conn.,
Rector St. Thomas' Church, Long Island City
Veteran, N. Y.

FRANK C. MYERS
Secretary Child Welfare Committee
New York City

CLERGYMEN, CHEMISTS, ETC.

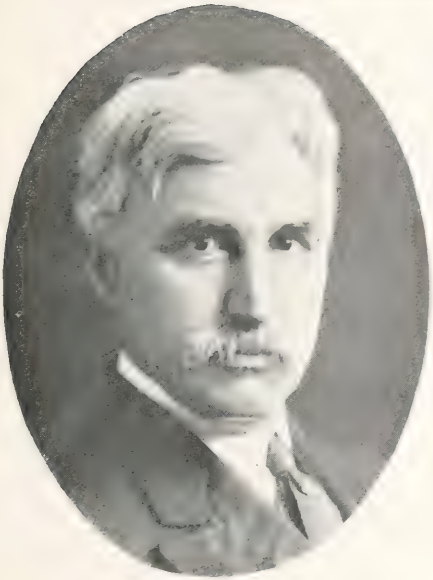

REV. CHARLES A. EATON, D. D.
Pastor of Madison Ave. Baptist Church
New York City

REV. WILLIAM PIERSON MERRILL
Clergyman, Pastor Brick Presbyterian Church Since 1911
New York City

WILLIS GAYLORD TUCKER, M. D.
Chemist, Since 1902 Professor Chemistry and Toxicology, Albany Medical College
Albany, N. Y.

R. H. McCLURE
New York City

JOHN PHILIP SOUSA
Bandmaster, Composer, Author
New York City

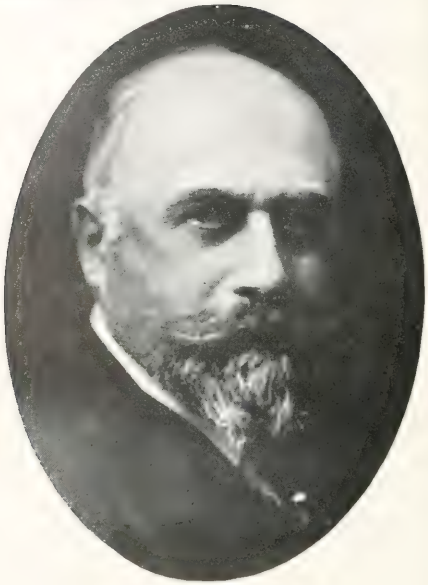

ALBERT STERNER
Painter, Graphic Arts
New York City

BERNHARDT WALL
Artist, Etcher, Past Department Commander
United Spanish War Veterans
New York City

ROBERT VONNOH, N. A.
Portrait, Figure and Landscape Painter.
Mem. Nat. Academy of Design, Architectural
League, Lotus, Nat. Arts, Salmagundi Clubs
New York City

ARTISTS, SCULPTORS, ETC.

JOHN EDWIN JACKSON
Artist, Illustrator and Painter, Regular Exhibitor at the New York Water Color Club, etc.
New York City

EDWARD LAMSON HENRY
Genre and American Historical Painter
New York City

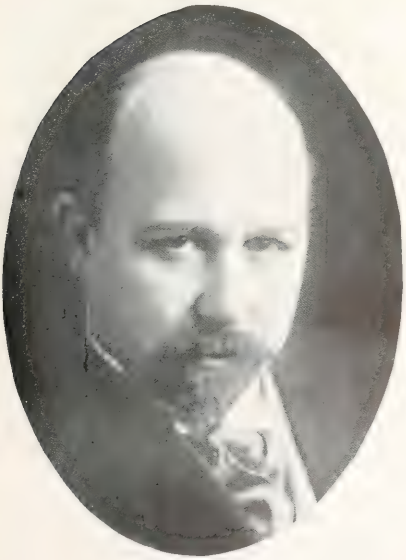

WALTER RUSSELL
Artist, Writer
New York City

FREDERICK WELLINGTON RUCKSTUHL
Sculptor
New York City

ARTISTS, SCULPTORS, ETC.

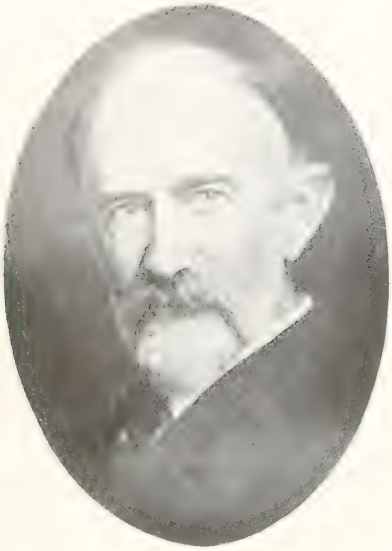

JAMES CRAIG NICOLL
Artist, President American Water Color Society, etc.
New York City

THOMAS MORAN
Artist, Painted "The Grand Canyon of the Yellowstone and Chasm of the Colorado"
New York City

GEORGE WILLOUGHBY MAYNARD
Artist, Painter
New York City

H. AUGUSTUS LUKEMAN
Sculptor, Member of the National Academy, Designs Monuments, Portraits, Statues, etc.
New York City

ARTISTS, SCULPTORS, ETC.

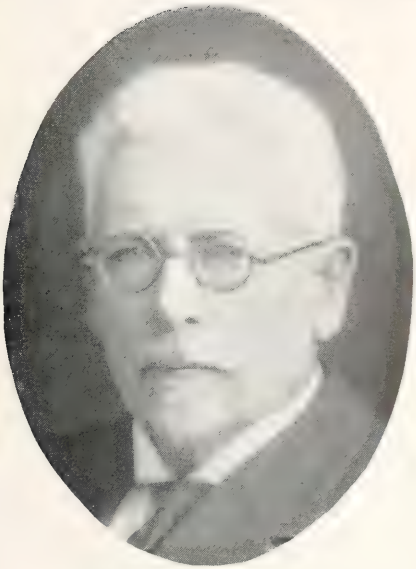

HENRY WARD RANGER
Artist, Director Sixty-Seventh Street Studio Building, President Sixty-Seventh Street Atelier Association, etc.
New York City

JAY CAMPBELL PHILLIPS
Artist, Portrait Painter
New York City

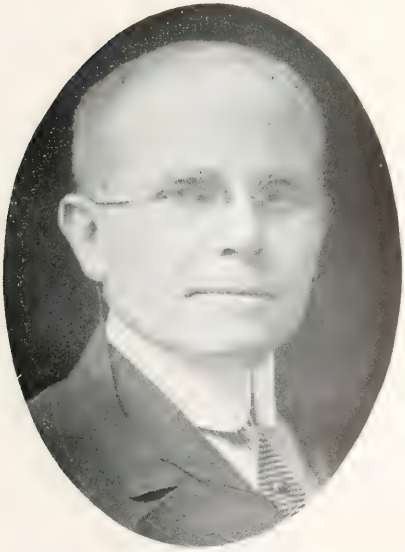

FREDERICK BURR OPPER
Has Been Doing Humorous Illustrative Work on Wm. R. Hearst's N. Y. Papers Since 1899
New York City

LEONARD OCHTMAN
Artist, Specialty of Landscapes, Manager National Institute of Arts & Letters, Society American Artists, etc.
New York City

ARTISTS, SCULPTORS, ETC.

CHARLES AUSTIN NEEDHAM
Artist
New York City

CHARLES B. HAWLEY
Organist, Composer
New York City

RAL ROBINSON
Landscape Artist
New York City

MAX F. FRIEDERANG
Artist, Scientist
New York City

ARTISTS, SCULPTORS, ETC.

BRUCE CRANE
Artist
New York City

WILLIAM T. DAVIS
Trustee and First Vice-President Staten Island Association of Arts and Sciences
New York City

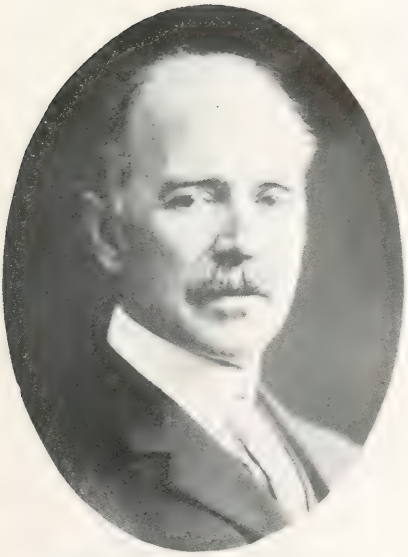

DANIEL CHESTER FRENCH
Sculptor, Designer of Monuments, Statues, etc.
New York City

JOHN FLANAGAN
Sculptor, Designer of Monumental Clock in Library of Congress, Washington, D. C.
New York City

ARTISTS, SCULPTORS, ETC.

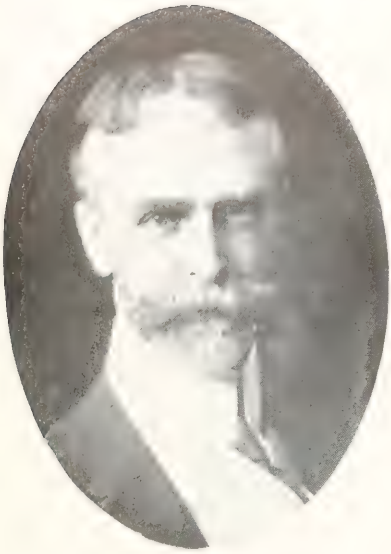

JOHN WHITE ALEXANDER
Artist, American Fine Arts Society, Metropolitan Museum of Art, etc., etc.
New York City

VICTOR D. BRENNER
Medalist, Received Awards Paris Exp. 1900 and Pan-American Exp. 1901, Designed Medal for Prince Henry Commem. Visit to America
New York City

BOLTON COLT BROWN
Artist
New York City

JOHN HYATT BREWER
Organist, Composer
New York City

ARTISTS, SCULPTORS, ETC.

SAMUEL MONTGOMERY ROOSEVELT
Chairman National Association of Portrait Painters
New York City

CHARLES DANA GIBSON
Artist
New York City

WILLIAM JACOB BAER
Artist, President American Soc. of Miniature Painters, etc., etc.
New York City

PALMER COX
Artist and Author
New York City

ARTISTS, SCULPTORS, ETC.

FRANKLIN SCHUYLER SONNAKOLB
Concert Pianist, Composer, Essayist, Instructor, Editor, Founder Sonnakolb System "Nucleous Modern Research in Technique." Masters, Rubinstein, Von Bulow, Joseffy, Pychowsky, Neupert, etc.
New York City

CARLE JOAN BLENNER
Artist, Portrait and Genre Painter
New York City

GEORGE R. BOYNTON
Artist, Portrait Painter
New York City

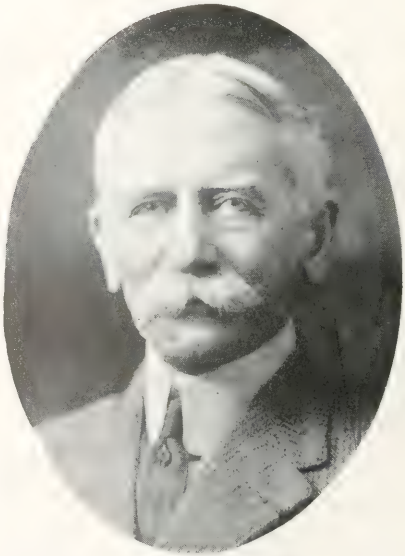

DAVID MAITLAND ARMSTRONG, LL. D.
Artist, Member National Academy of Design, Life Fellow Metropolitan Museum of Art, Alpha Delta Phi Fraternity, etc.
New York City

ARTISTS, SCULPTORS, ETC.

AUGUST BENZIGER
Artist and Painter
New York City

GEORGE HENRY SMILLIE
Landscape Painter
New York City

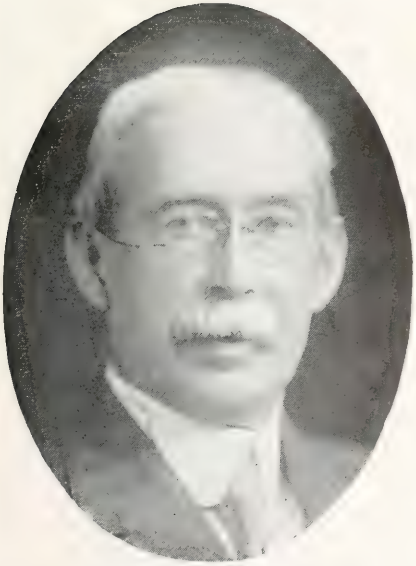

FRANK KNOX MORTON REHN (Deceased)
Artist
New York City

CHARLES C. ROBERTS
New York City

ARTISTS, SCULPTORS, ETC.

WILLIAM EDWARD NORTON
Artist (Marine Subjects)
New York City

CHARLES MELVILLE DEWEY
Artist
New York City

WILLIAM FAIR KING
Artist
New York City

EDWARD DUFNER
Painter of Portraits and Figure Subjects
New York City

ARTISTS, SCULPTORS, ETC.

GEORGE WHARTON EDWARDS
Artist
New York City

GEORGE THOMAS BREWSTER
Sculptor
New York City

THOMAS FOGARTY
Artist, Illustrator
New York City

ARCHIBALD GUNN
Artist, Poster Designer
New York City

ARTISTS, SCULPTORS, ETC.

AUGUSTUS GEORGE HEATON
Artist, Author
New York City

SAMUEL ISHAM
Mem. Society American Artists, Academician, National Academy of Design, etc.
New York City

ERNEST WISE KEYSER
Sculptor, Mural Decorator
New York City

ARTHUR IGNATIUS KELLER
Artist, Illustrator, Member American Water Color Society, N. Y. Water Color Society, etc.
New York City

ARTISTS, SCULPTORS, ETC.

BIRGE HARRISON
Artist, Painter of American Landscapes, Writer, Scene Specialty
New York City

HENRY MOSLER
Artist, Sculptor and Portrait Painter
New York City

HENRY KIRKE BUSH BROWN
Sculptor
Newburgh, N. Y.

WILLIAM RUDOLF O'DONOVAN
Sculptor, Painter and Writer
New York City

ARTISTS, SCULPTORS, ETC.

REV. JAMES RENWICK BREVOORT
Artist, Elected Associate 1861, Member Nat. Academy of Design 1863, Where He Has Been Professor of Perspective, Mem. Holland Social Club, etc.
New York City

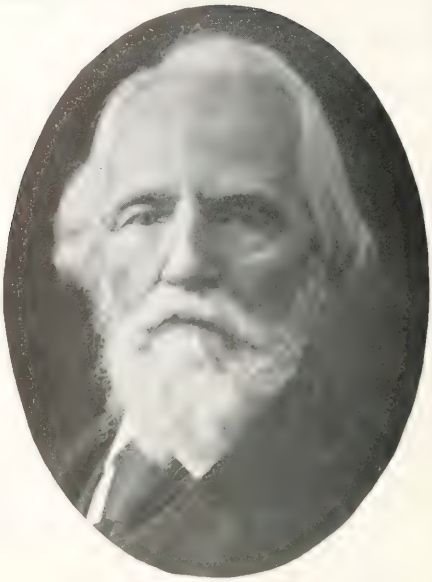

GEORGE HENRY HALL
Artist, Academician National Academy of Design
New York City

ROBERT E. BLOODGOOD
Lord Mill of Museum of Natural History, Bronx Park Zoo Society, Sons of Revolution
New York City

DOUGLAS VOLK
Artist, Painter, American Nat. Academy of Design, Prof. 10 Years Cooper Institution
New York City

ARTISTS, SCULPTORS, ETC.

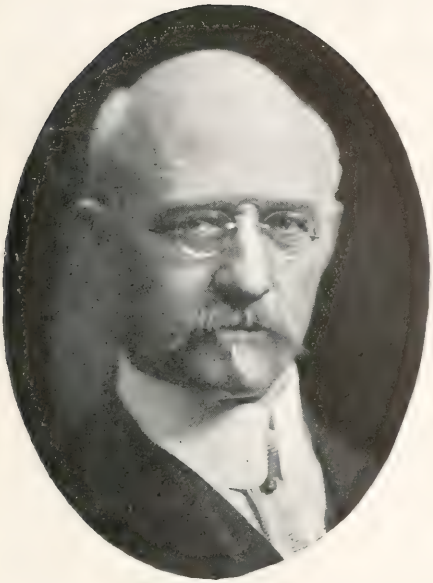

FRANK DE HAVEN
Artist, Landscapist
New York City

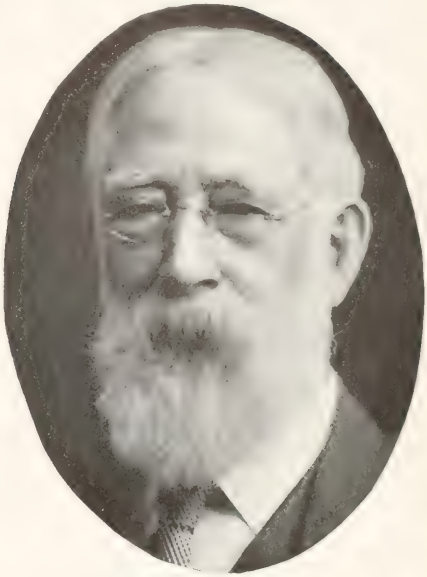

JOHN GEORGE BROWN
Artist
New York City

GEORGE EDWIN BISSELL
Sculptor
New York City

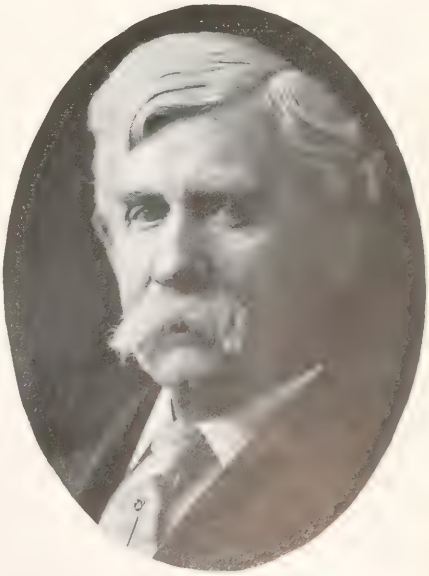

ALBERT INSLEY
Artist
New York City

ARTISTS, SCULPTORS, ETC.

OSCAR R. COAST
Artist, Landscape Painter, Exhibitor, Nat. Academy and Other Exhibitions, Member of Various Clubs, Societies, etc.
Iowa City, Iowa

JOSEPH LAUBER
Artist (Mural Painter)
New York City

EDWARD GAY
Artist
New York City

ALBERT JAEGERS
Sculptor
Suffern, N. Y.

JOURNALISTS, AUTHORS, ETC.

HERMAN BERNSTEIN
Author, Journalist, Translator, Editorial Writer on the "American Hebrew," Author "Flight of Time" and Other Poems, Contributed to Post, World, Herald, Times, etc.
New York City

THOMAS WALSH
Critic and Poet
New York City

HENRY WOLF
Artist, Engraver
New York City

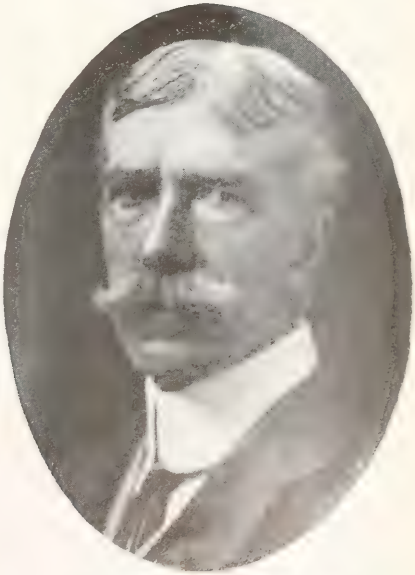

CHARLES DATER WELDON
Artist
New York City

JOURNALISTS, AUTHORS, ETC.

LEWIS PHILLIPS
Expositor on Local Conditions, Real Estate Broker
New York City

DELOS FRANKLIN WILCOX
Author, Franchise and Public Utility Expert, Chief of Bureau of Franchises, Public Serv. Comm'n for First District N. Y. 1907-1913
New York City

JOHN FRANKLIN BROWN
Editor
New York City

CAPT. JAMES COLLING SUMMERS
Yachting Editor New York Tribune
New York City

JOURNALISTS, AUTHORS, ETC.

JAMES H. BROWN-SCHEUYEAULLE
Book Reviewer to Alaska Yukon-Pacific Exposition, Seattle, Wash., Material Scientist, Writer
New York City

WILLIS BOUGHTON
Teacher, Writer, Lecturer, Editor "Irving's Life of Goldsmith," Member Beta Theta Phi Fraternity
New York City

DANIEL CARTER BEARD
Illustrator, Author, Editor
New York City

GEN. JAMES GRANT WILSON
Author, Editor, Erected Statues in Central Park to Poet Halleck and Christopher Columbus (for Which Was Knighted by Queen Regent of Spain), Since 1865 Engaged in Lit. Pursuits in N. Y. C., Also a Popular Lecturer and Speaker
New York City

JOURNALISTS, AUTHORS, ETC.

CHARLES FRANCIS
President, Treasurer, Manager and Director
Charles Francis Press
New York City

GEORGE DAULTON
Author, Magazine Writer
New York City

THOMAS BERNARD JOSEPH CONNERY
Editor, Author
New York City

HENRY SHERMAN ADAMS
Editor The Spur
New York City

JOURNALISTS, AUTHORS, ETC.

EDWARD HOWARD GRIGGS, A. M., L. H. D.
Author and Lecturer
New York City

GEORGE KENNAN
Author, Journalist, The Outlook
New York City

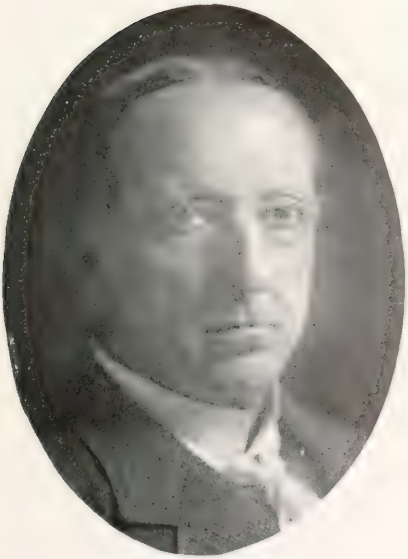

ROSSITER JOHNSON
Author and Editor
New York City

GEORGE WILLIAM HUNTER
Lecturer, Writer, Teacher, Scientist
New York City

JOURNALISTS, AUTHORS, ETC.

MORGAN ROBERTSON
Magazine Writer and Author
New York City

AUGUSTUS POST
Author, Writer, Lecturer
New York City

CHARLES COLEBROOK SHERMAN
Editor and Writer
New York City

ARTHUR VEEL ROSE
Author, Pottery Expert, General Manager
Haviland & Co.
New York City

JOURNALISTS, AUTHORS, ETC.

HENRY S. ALTAI
Journalist
New York City

GEORGE HAVEN PUTNAM
President G. P. Putnam's Sons, President and Treasurer Putnam's Monthly Co., Publishers
New York City

JOHN M. L. TOWSE
Journalist, Organized Towse Publ. Co., Publ. of The Furniture World, 1895, Pres. & Treas. of Co. for Five Years, Now Vice-Pres., Sec'y and Dir. Towse Publ. Co.
New York City

ERNEST THOMPSON SETON
Author
New York City

JOURNALISTS, AUTHORS, ETC.

H. F. GUNNISON
Business Manager Brooklyn Daily Eagle,
Treasurer Eagle Warehouse and Storage Co.
Brooklyn, N. Y.

HERBERT L. BRIDGEMAN
Business Manager The Standard Union
Brooklyn, N. Y.

DAVID A. CURTIS
Newspaper Writer, Author, Librarian of
New York City 1892-1893
New York City

A. EUGENE BOLLES
Publisher
New York City

JOURNALISTS, AUTHORS, ETC.

ALFRED EPHRAIM KORNFELD
General Manager Engineering News Publ. Co., Associate American Society Civil Eingineers
New York City

JAMES LANE ALLEN
Author
New York City

FRANKLIN WEBSTER
President The Insurance Press
New York City

BERGAN ARLING MACKINNON
Manager Circulation Pictorial Review
Since 1907
New York City

JOURNALISTS, AUTHORS, ETC.

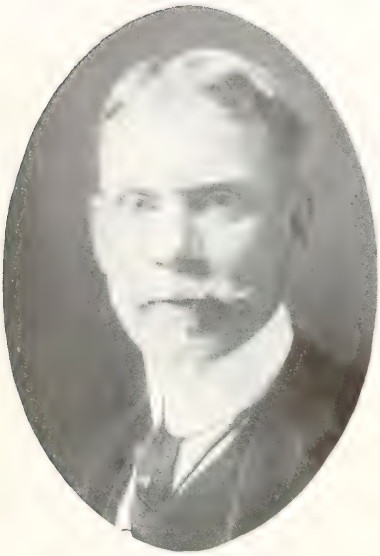

JOS. B. GILDER
President and Treasurer The Critic Co. 1893-1901, Editor Putnam's Monthly
New York City

BARRETT ANDREWS
Secretary and Advertising Manager Vogue Publ. Co., Vanity Fair Publ. Co., President Eastchester Mortgage and Realty Co.
New York City

HERBERT L. ALDRICH
Publisher, President Aldrich Publishing Co., Marine Engineering, Inc., The Boiler Maker, etc., etc.
New York City

WILLIAM CONANT CHURCH
W. C. & F. P. Church, Publishers, Editor "Army & Navy Journal," Author "Life of John Ericsson," etc.
New York City

JOURNALISTS, AUTHORS, ETC.

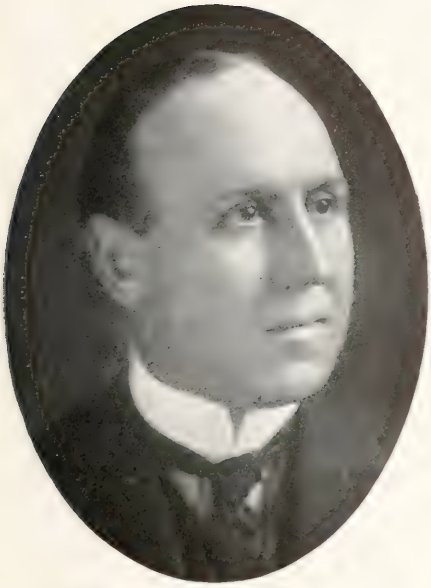

CHARLES WILLIAM BURKETT
Editor of American Agriculturist, Secretary of Orange Judd Co., Author "Agriculture for Beginners"
New York City

MARCUS BRAUN
Editor of "Fair Play"
New York City

NORMAN BOYER
Managing Editor The Smart Set Magazine
New York City

CHARLES WHITING BAKER
Editor, Civil Engineer V. P. Engineering Publishing Co.
New York City

JOURNALISTS, AUTHORS, ETC.

EDGAR JAMES BANKS
Archeologist, Lecturer, American Consul at Bagdad, Turkey, 1897, Discov'd Inscriptions (4500-2800 B. C.) in Babylonian Ruins
New York City

CHARLES LAWRENCE BRISTOL
Zoologist, Educator
New York City

WILLIAM HARVEY ALLEN
Director Bureau of Municipal Research and Training School for Public Service
New York City

THOMAS FLEMING DAY
Editor The Rudder, President The Rudder Publishing Co.
New York City

JOURNALISTS, AUTHORS, ETC.

WALTER LITTLEFIELD
Journalist, Editorial Staff N. Y. Times 1897, Member Various French and Italian Lit. Socs., Author of "The Truth About Dreyfus"
New York City

ADDAMS STRATTON McALLISTER
Technical Editor, Author, Associate Editor Electrical World
New York City

SILAS McBEE
Editor The Constructive Quarterly
New York City

ROBERTUS LOVE
Journalist, Author, Assistant Managing Editor Ann Press Association
New York City

Empire State Notables

JOURNALISTS, AUTHORS, ETC.

JOHN CLYDE OSWALD
Editor, Publisher, President Oswald Publishing Co.
New York City

CHARLES WILSON PRICE
President Electrical Review Publ. Co., Inc.
New York City

EDWARD BUNNELL PHELPS
Editor, Author, President Thrift Publ. Co.
New York City

VINCENT STRONG MULFORD
President Optical Publishing Co., Director Thompson-Starrett Co.
New York City

JOURNALISTS, AUTHORS, ETC.

JAMES GORDON BENNETT
The New York Herald
New York City

WILLIAM RANDOLPH HEARST
Journalist
New York City

WALTER PULITZER
Author, Editor, Publisher, Composer, Chessist
New York City

WILLIAM D'ALTON MANN
Editor "Town Topics," Col. U. S. Volunteer Cavalry 1862-1865, Inventor of the Mann Boudoir Cars
New York City

JOURNALISTS, AUTHORS, ETC.

CHARLES HENRY MELTZER
Playwright, Critic, Journalist, Music Critic and Special Writer N. Y. American
New York City

LOUIS KAUFMAN AUSPACHER
Dramatist, Lecturer
New York City

EDWIN HUNTER PENDELTON ARDEN
Actor and Playwright
New York City

LYMAN BEECHER STOWE
Journalist, Lecturer and Social Worker, Secretary of National Association of Junior Republics
New York City

JOURNALISTS, AUTHORS, ETC.

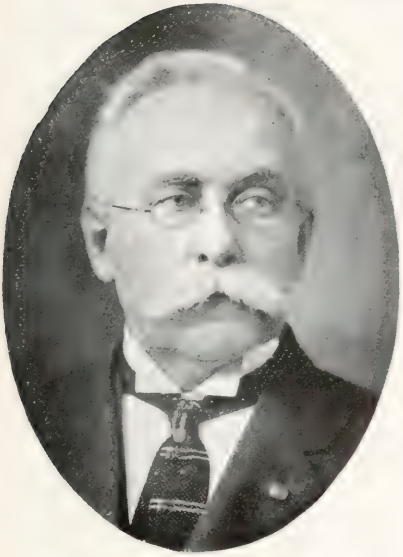

WILLIAM CLARK PECKHAM
Educator, Lecturer and Writer, Professor Physics Adelphi College Since 1896
Brooklyn, N. Y.

PROF. GONZALEZ LODGE
Educator, Author, Editor, Professor of Latin and Greek, Teachers College of Columbia University
New York City

THOMAS M. FARRELL
Cigars
New York City

HOBART CLEVELAND
Heroy and Marrener, Importers of Photographic and Optical Glass
New York City

JOURNALISTS, AUTHORS, ETC.

JOHN SPARGO
Author, Lecturer, Art Critic
New York City

PHILIP BECKER GOETZ
Teacher, Author
North Evans, N. Y.

PROF. GEORGE ALBERT COE
Educationalist, Author
New York City

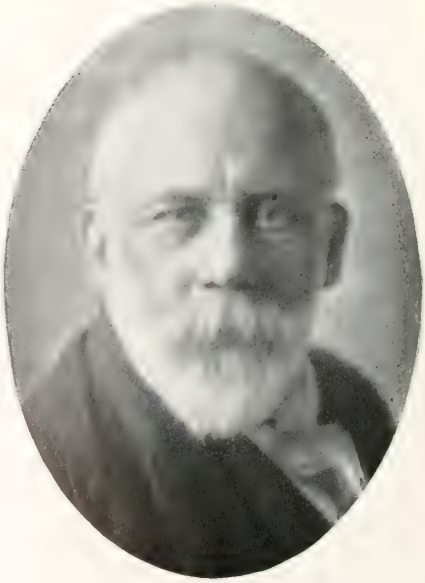

DANIEL DE LEON
Editor, Lecturer in School of Political Economy of Columbia University Six Years
New York City

JOURNALISTS, AUTHORS, ETC.

JOSEPH B. TIFFANY
Artist and Musical Critic
New York City

MICHAEL ALFRED EDWIN WHITE
Author
New York City

ROBERT HAVEN SCHAUFFLER
Author and Musician, Author of Romantic Germany, The Musical Amateur, Scum o' the Earth, and Other Poems, Romantic America, etc.
Greenbush, Mass.

SAMUEL DUFFIELD OSBORNE
Author
New York City

JOURNALISTS, AUTHORS, ETC.

HON. NORMAN EDWARD MACK
Editor, Publisher, Lawyer, Member Dem. National Committee Since 1900 and Its Chairman since July, 1908
Buffalo, N. Y.

CHARLES BENNETT SMITH
Editor of the Courier Since 1896, Elected Member of Congress November, 1910
Buffalo, N. Y.

GY. WARMAN
Author
Montreal, Quebec, Canada

FRANK FARRINGTON
Pharmacist, Writer
Delhi, N. Y.

JOURNALISTS, AUTHORS, ETC.

JAMES TERRY WHITE
Author, Editor, Publisher, President and Director James T. White & Co., Publishers, President and Director Nat. Press Bureau
New York City

HENRY O. ELKINS
Editor The Steuben Courier
Bath, N. Y.

HON. JOHN D. STIVERS
Senator, 25th District Editor, Publisher, President Stivers Printing Co.
Middleton, N. Y.

MARCUS BENJAMIN
Editor U. S. National Museum
Washington, D. C.

JOURNALISTS, AUTHORS, ETC.

RUDOLPH EICKEMEYER
Portrait and Pictorial Photographer
New York City

BENJAMIN RUSSELL HERTS
Editor, Author
New York City

[illegible] HARVEY
Editor, Writer
New York City

ERNEST EDUARD LEMCKE
Bookkseller, Publisher, Importer, Senior Member Firm of Lemcke & Buechner
New York City

JOURNALISTS, AUTHORS, ETC.

EDGAR FLOYD INGRAHAM
E. F. Ingraham Advertising Co.
New York City

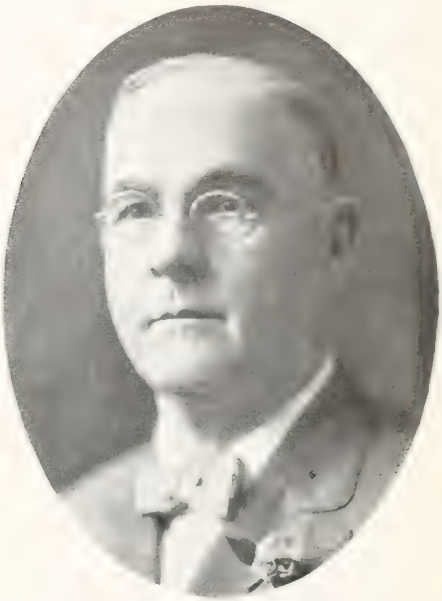

H. L. PRESTON
Editor and Publisher, The Produce News
New York City

ARTHUR BARTLETT MAURICE
Editor Since January, 1906, Joint Editor
Bookman with Frank Moore Colby
New York City

WALT MOORE
Dramatist and Actor
New York City

JOURNALISTS, AUTHORS, ETC.

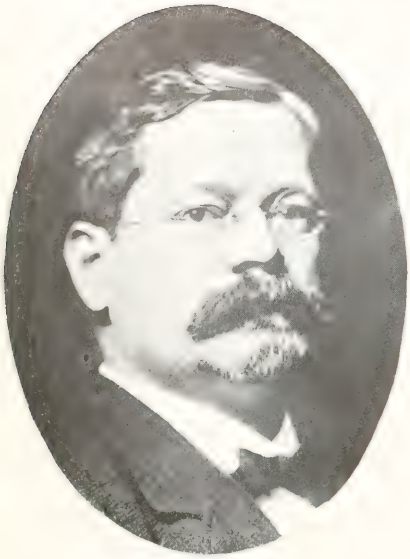

WILLIAM MACK
Editor-in-Chief Cyclopedia of Law and Procedure C. Y. C.
New York City

CHARLES WALTER DUMONT
Designer and Founder of Cyclopedia of Law and Procedure C. Y. C.
New York City

RALPH LE FEVRE
Editor, Author
New Platz, N. Y.

ELBERT HUBBARD
Author, Journalist, Banker, Lecturer, Editor The Fra and The Philistine
East Aurora, N. Y.

JOURNALISTS, AUTHORS, ETC.

CHARLES BENEDICT DAVENPORT
Biologist
Cold Spring Harbor, N. Y.

HAROLD MacGRATH
Author
Syracuse, N. Y.

ERNEST LA TOUCHE HANCOCK
Journalist, Contributed to London Examiner, Truth, Referee, etc., Also to N. Y. Herald, World, Sun, Press, Times, etc.
Averne, N. Y.

JOHN R. MacNEILLE
Auditor, Statistician, Appraiser, Auditor Since 1905 International Paper Co.
Stamford, Conn.

CLERGYMEN, JOURNALISTS, AUTHORS, ETC.

REV. HENRY M. BARBOUR
Rector of Church of the Beloved Disciple
New York City

REV. GEORGE NELSON DEYS
Church of the Advocate
New York City

EDWARD JEWITT WHEELER
Editor Current Opinion (Formerly Literature) Since 1905
New York City

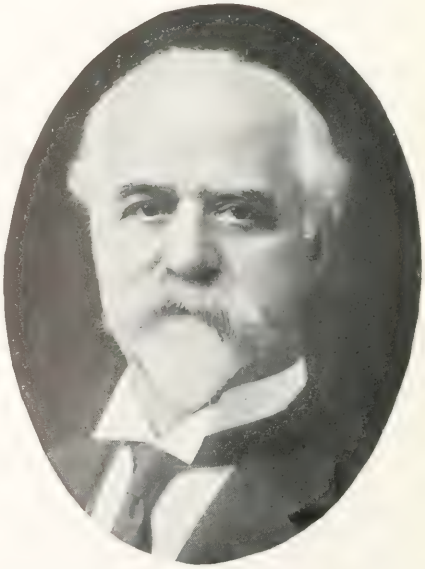

DR. JOHN W. WAINWRIGHT
Medical Editor and Writer, Mem. American Medical Assn., Medical Society of State and County of New York, etc.
New York City

JOURNALISTS, AUTHORS, ETC.

WILBUR LARREMORE
Lawyer, Editor N. Y. Law Journal Since 1891
New York City

CHARLES BURR TODD
Author, Journalist, Member N. Y. Historical Society and Society American Authors, etc.
Coronado, Fla.

ALFRED STIEGLITZ
Editor, Publisher, Photographer
New York City

FREDERICK T. RICHARDS
Artist, On Regular Staff N. Y. Life Since 1888 and on Collier's Weekly. Cartooned for N. Y. Herald and N. Y. Times, etc.
New York City

HERMAN RIDDER
Pres. New Yorker Staats-Zeitung, Trustee Emigrant Industrial Savings Bank, etc.
New York City

VICTOR FRANK RIDDER
Treasurer New Yorker Staats-Zeitung
New York City

WHITELAW REID (Deceased)
Editor, Diplomat, Editor N. Y. Tribune
New York City

GEORGE EDWIN RINES
Editor, Encyclopedist, In 1903 Appt'd Mang. Ed. Encyclopedia Americana, 1906 Vice-Pres. and Mang. Ed., United Editors Assn. of United Ed. Encyclopedia and Dictionary, etc.
New York City

JOURNALISTS, AUTHORS, ETC.

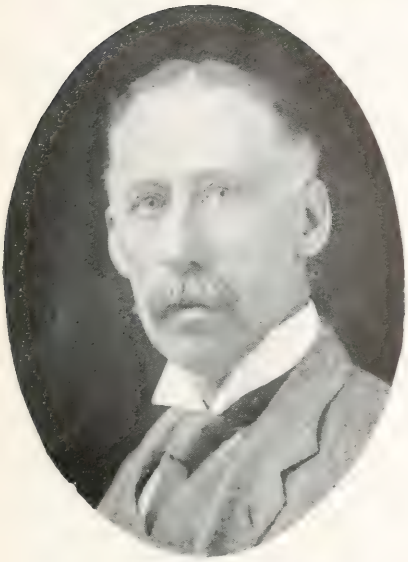

FRANK A. MUNSEY
Publisher Munsey's Magazine, The Cavallier, The Argosy, The All-Story and The Railroad Man's Magazine, etc.
New York City

PHILIP G. GOSSLER
Electrical Engineer, Secretary and Vice-President A. B. Leach & Co. Since 1909
New York City

ORLANDO D. ORVIS
Inventor, Expert Penman, Portrait Painter, Composer and Player on Many Instruments
New York City

EDWARD SANDFORD MARTIN
Writer, Author, Member Staff of Harper's Weekly, Life, etc.
New York City

JOURNALISTS, AUTHORS, ETC.

SAMUEL SIDNEY McCLURE
Editor and Publisher, Editor McClure's Magazine, President S. S. McClure & Co., Publishers
New York City

CHESTER SANDERS LORD
Managing Editor The Sun 1880-1913, State Regent, Secretary Lotos Club 1893-1904, Vice-President 1904-1914
Brooklyn, N. Y.

GEORGE RANDOLPH CHESTER
Author
New York City

LLOYD BRYCE
Editor and Author, U. S. Minister to Netherland and Luxemburg
New York City

JOURNALISTS, AUTHORS, ETC.

WILBERFORCE EAMES
Librarian, New York Public Library
New York City

THEODORE DREISER
Author, Editor, John Lane Publishing Co.
New York City

WILLIAM H. FLEMING
Author, Editor, Lecturer
New York City

STUART HENRY
Author, President N. Y. State Security Co.
New York City

JOURNALISTS, AUTHORS, ETC.

THEOPHILUS CAREY CALLICOT
Lawyer and Journalist, Chief Editor The Times, The Union and The Argus, Albany 1871-1910, Retiring in 1901, Now Sojourning in Germany
Albany, N. Y.

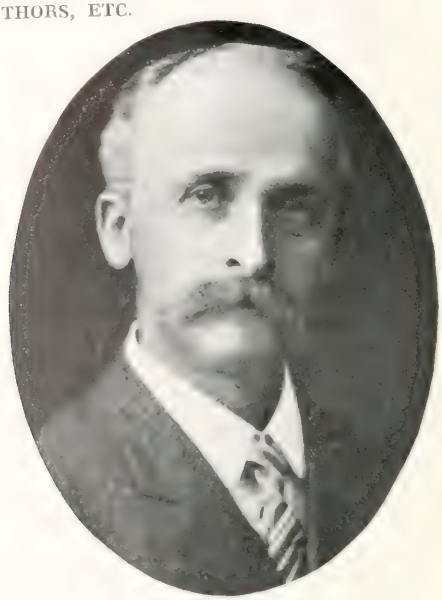

ROMEYN BECK HOUGH
Author, Publisher
Lowville, N. Y.

HAMILTON BUSBEY
Author "Recollections of Men and Horses" and Other Standard Works
New York City

CHESTER C. PLATT
Editor "Batavia Times," Former Secretary to Ex-Governor Sulzer
Batavia, N. Y.

JOURNALISTS, AUTHORS, ETC.

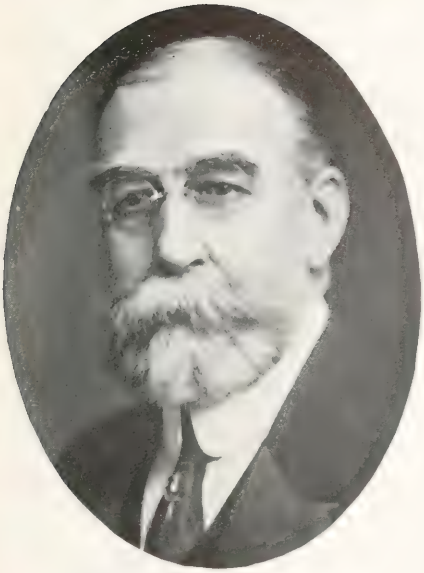

WILLIAM T. HARDENBROOK
Publisher American Captains of Industry
New York City

GEORGE W. HATCH
Insurance Journalist, Editor and Manager
Insurance Age
New York City

JOSEPH JAMES LITTLE
J. J. Little & Co., Printers, Twice President
Board of Education, Mem. Congress 1891-93
New York City

PERCY B. BROMFIELD
Advertising Agent
New York City

JOURNALISTS, AUTHORS, ETC.

GEORGE SYLVESTER VIERECK
Author, Associate Editor Current Opinion
New York City

SAMUEL MACAULEY JACKSON
Editor, Educator
New York City

CHARLES BENJAMIN GILBERT
Author, Lecturer
New York City

COL. G. O. SHIELDS ("Coquina")
Publisher, Organized League of American Sportsmen. Pres. 1898-1913, Organized and Was President Camp Fire Club 1899-1903
New York City

HOTELS AND RESTAURANTS

FRANK W. HARRIMAN
Managing Director Hotel Ansonia
New York City

GUSTAV OBENDORFER
Managing Director Hotel Ansonia
New York City

RAYMOND ORTEIG
Proprietor Café Lafayette and Hotel Brevoort
New York City

W. B. LACHICOTTE
General Manager Mercantile Lunch Co.
New York City

HOTELS AND RESTAURANTS

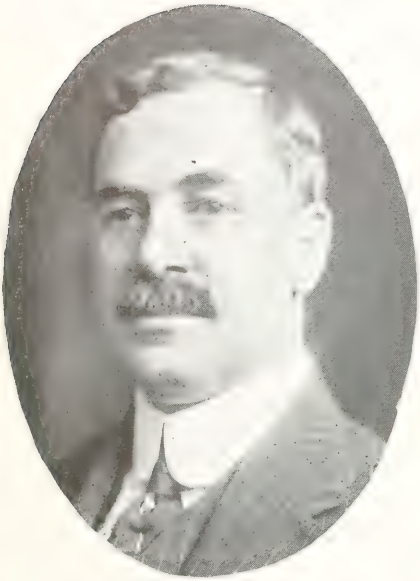

FRANK E. JAGO
Manager Hotel McAlpin
New York City

DAVID H. KNOTT
Hotel Proprietor, The Judson, The Holly, The Earle, Arlington, Member New York State Assembly 1913
New York City

AUGUSTUS E. FORAN
Managing Director Hotel Netherland
New York City

M. B. GOLDBERGER
Proprietor Abingdon Hotel
New York City

HOTELS AND RESTAURANTS

WALTHER EHRENTRANTZ
Manager Carlton House
New York City

CAPTAIN JAMES CHURCHILL
Manager of Churchill's Restaurant
New York City

LOUIS CHARLES OTTO
Porprietor "The Allerton"
New York City

ARTHUR CONRAD
Restaurateur
New York City

WILFRID J. TAUPIER
Secretary, Treasurer and Dir. Delmonico's
New York City

OSCAR TSCHIRKY
Hotel Waldorf Astoria
New York City

GEORGE BIRD
Hotel Lorraine
New York City

GARDNER WETHERBEE
Treasurer and Director Hawk & Wetherbee,
Hotel Manhattan
New York City

HOTELS, TRANSPORTATION, EDUCATORS

GUSTAV BAUMANN
Hotel Proprietor, The Holland House, etc., President Hotel Association of the City of New York
New York City

SIMEON FORD
New York City

RICHARD W. MEADE
President and General Manager New York Transportation Co. and Fifth Ave. Coach Co.
New York City

MYRON T. DANA
Principal Fredonia State Normal School Since 1906
Fredonia, N. Y.

MUSICIANS AND COMPOSERS

REGINALD DE KOVEN
Composer, President the De Koven Opera Co., Founder and Conductor Washington Symphony Orchestra
New York City

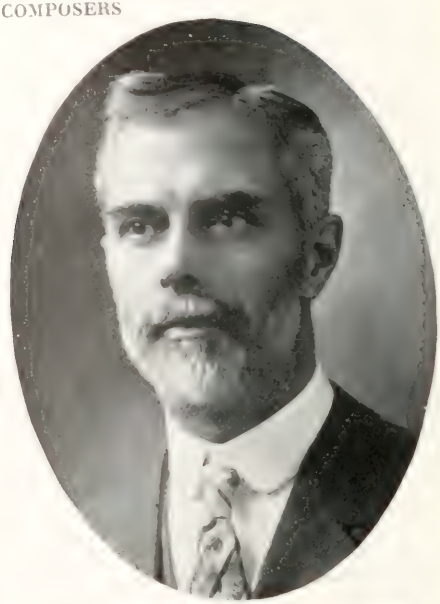

RAYMOND HUNTINGTON WOODMAN
Organist, Composer, Conductor, Organist First Presbyterian Church, Brooklyn, Since 1880, Professor Music Packer Collegiate Institute Since 1895
New York City

LOUIS DRESSLER
Organist, Choral Instructor, etc.
New York City

DR. ERNEST EBERHARD
Doctor of Music, Founder and President Emeritus of the Grand Conservatory of Music, Pedagogue Composer, Author of Numerous Theoretical Works, etc.
New York City

MUSICIANS AND COMPOSERS

PROF. MARTIN CORNELIUS RUBNER
Dean of Dept. of Music, Columbia University,
Since September, 1904
New York City

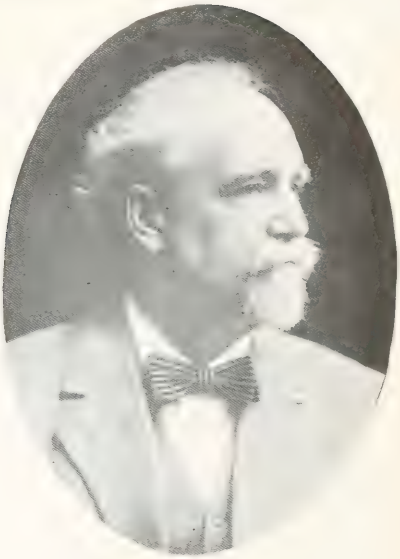

CLARENCE EDDY
Organist
New York City

PATRICK CONWAY
Conductor, Conway's Famous Band, Music Bandmaster
Syracuse, N. Y.

WALTER LAWRENCE BOGERT
Musician
New York City

MUSICIANS AND COMPOSERS

ALFRED HERTZ
Musician
New York City

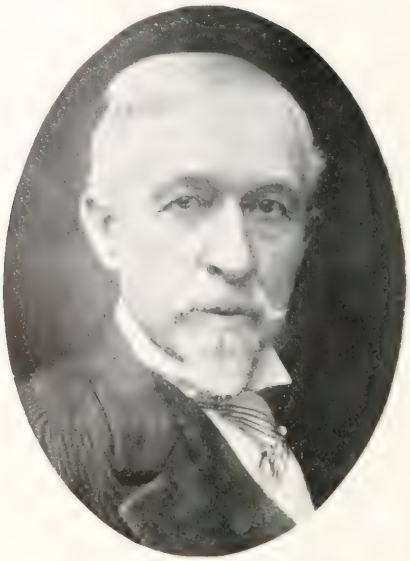

GEORGE COLES STEBBINS
Twenty-Five Years Associated With Moody and Sankey, Associate Editor of Their Hymn Books, Singer, Director and Composer of Many Facious Hymns
Brooklyn, N. Y.

KYRLE BELLEW (Deceased)
Actor
New York City

EUGENE ZIMMERMAN
Caricaturist, Honorary Member Elmira Press Club
Horseheads, N. Y.

ACTORS, PLAYWRIGHTS, ETC.

CHAUNCY OLCOTT
Actor
New York City

ROBERT BRUCE MANTELL
Tragedian
New York City

LOUIS MANN
Actor
New York City

ROBERT TERREL HAINES
Actor
New York City

ACTORS, PLAYWRIGHTS, ETC.

ARNOLD DALY
Actor
New York City

JOSEPH F. SCHENK
Theatrical Manager
New York City

ENNOLL DUNBAR
Actor
New York City

MARSHALL PINCKNEY WILDER
Entertainer, Lecturer, Author
New York City

ACTORS, PLAYWRIGHTS, ETC.

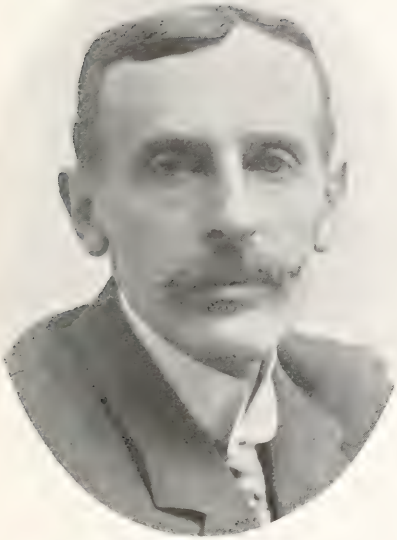

MARC KLAW
Klaw & Erlanger, Theatrical Managers
New York City

ABRAHAM L. ERLANGER
Dramatic Manager, Theatrical Producers,
Klaw & Erlanger
New York City

WILLIAM A. BRADY
Producer and Manager, Playhouse
New York City

MAURICE VICTOR SAMUELS
Playwright
New York City

ACTORS, PLAYWRIGHTS, ETC.

DANIEL FROHMAN
Theatrical Manager
New York City

MARCUS LOEW
Proprietor Loew's Theatrical Enterprises
New York City

JESSE L. LASKY
Theatrical Producer
New York City

SAM H. HARRIS
Treasurer, Manager and Director to Cohan & Harris Publishing Co., President, Treasurer and Director George M. Cohan Theatre Co.
New York City

ACTORS, PLAYWRIGHTS, ETC.

HARRISON GREY FISKE
Theatrical Manager
New York City

ADOLPH ZUKOR
Founder and Pres. of the Famous Players Film Co., the First Film Enterprise to Present the Famous Players of the Day in Their Foremost Successes in Motion Pictures
New York City

HENRY GAINES HAWN
President Hawn School of Speech Arts, Carnegie Hall
New York City

EDWIN GORDON LAWRENCE
Author, Director Lawrence School of Oratory
New York City

ACTORS, PLAYWRIGHTS, ETC.

HARRY E. AITKEN
Playwright, President Mutual Film Co.
New York City

RUDOLPH ARONSON
Theatrical Manager, Composer, Orchestral Music
New York City

FRANCESCO FANCIULLI
Bandmaster, Composer
New York City

WALTER HENRY HALL
Organist, Musical Director, Author and Composer of Church Music
New York City

ACTORS, PLAYWRIGHTS, ETC.

DAVID BELASCO
Manager and Playwright
New York City

FRANK DAMROSCH
Director Institute of Musical Art of the City of New York
New York City

JAMES KIRKWOOD
Actor, Famous Players Co.
New York City

DAIVD MANNES
Musician
New York City

ACTORS, PLAYWRIGHTS, ETC.

GEORGE M. COHAN
Actor, Playwright
New York City

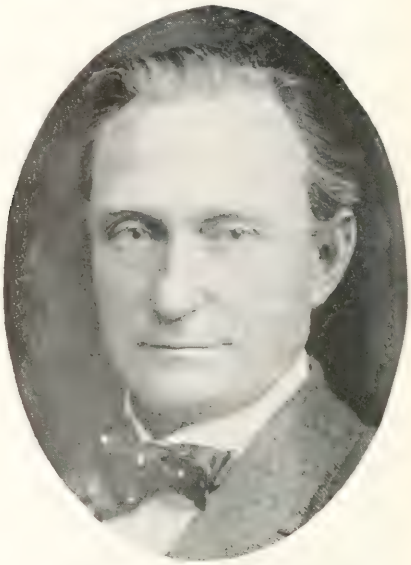

EDMUND SEVERN
Composer, Violinist, Lecturer, Teacher
New York City

WILLIS STEELL
Playwright, Author
New York City

WILLIAM H. RIEGER
Vocal Instructor and Tenor Singer
New York City

ACTORS, PLAYWRIGHTS, ETC.

GEORGE W. LEDERER
Theatrical Manager
New York City

HAROLD A. LOCKWOOD
Moving Picture Actor, Famous Players Co.
New York City

ANDREW E. EICHMANN
Brooklyn, N. Y.

CARL G. RASMUS
New York City

ACTORS, PLAYWRIGHTS, ETC.

ERNEST T. CARTER
Musical Director and Composer, Formerly Lawyer
New York City

FREDERIC DE BELLEVILLE
Actor
New York City

HERBERT WITHERSPOON
Grand Opera and Concert Singer
New York City

JOHN JOSEPH McGRATH, D. D. S.
New York City

FREDERICK DENT GRANT (Deceased)
Major General, United States Army
New York City

GENERAL CHARLES F. ROE
Brig. General United States Vols. and
Major General N. G. N. Y., etc.
New York City

CHARLES THURSTON GREENE
Major, United States Army
New York City

ALFRED THAYER MAHAN
Rear Admiral United States Navy, President
Naval War College 1886-1889
Quoque, N. Y.

THE MAKERS OF THE BOOK

AS simple as it seems to the uninitiated, this volume represents the unremitting labor for a long period of time of more than a score of people. The printing was done by Messrs. *Neumann Brothers*, "The Linguistic Printers," and it would tax the best capacity of any printing house to equal it. The publisher deems it fitting here to acknowledge the able assistance and advice of Mr. *Henry Snyder Reed*, and regrets that he was unable to obtain in time to grace the ensuing pages, the photographs of Miss *Mary Louise Clarke*, whose able and conscientious supervision of the earlier stages of the work laid the foundation on which the superstructure was built; Miss *Helen Dorothy Berry*, whose careful attention to office details was of great value, and Mr. *William Clement Leonard*, whose systemization of office methods along the lines of modern efficiency standards was of much help to the selling organization.

THE MAKERS OF THE BOOK

HARTWELL STAFFORD
Editor and Publisher
New York City

WILLIAM MENDELSON
Salesmanager
New York City

MISS ADA EDITH ROBINSON
Associate Editor
New York City

MISS FRANCES HILDA MARKS
Associate Editor
New York City

THE MAKERS OF THE BOOK

J. LEONARD WOOD
Associate Editor
New York City

HERBERT TODD
Associate Editor
New York City

CHARLES L. TOMPKINS
Associate Editor
New York City

SAMUEL MENDELSON
Associate Editor
New York City

THE MAKERS OF THE BOOK

ADOLF SCHMIDT
Salesman
New York City

A. ALBERT LAUTMAN
Salesman
New York City

AL. M. FICHMAN
Salesman
New York City

MAX M. FICHMAN
Salesman
New York City

THE MAKERS OF THE BOOK

JOSEPH NEUMANN
Neumann Brothers, Printers,
Linguistic Printers' Company
New York City

RUDOLPH NEUMANN
Neumann Brothers, Printers,
Linguistic Printers' Company
New York City

J. G. GESSFORD
Photographer
New York City

ANTHONY N. OSNATO
Salesman
New York City

THE MAKERS OF THE BOOK

PAUL M. HAMMALIAN
Union Photo Engraving Co.
New York City

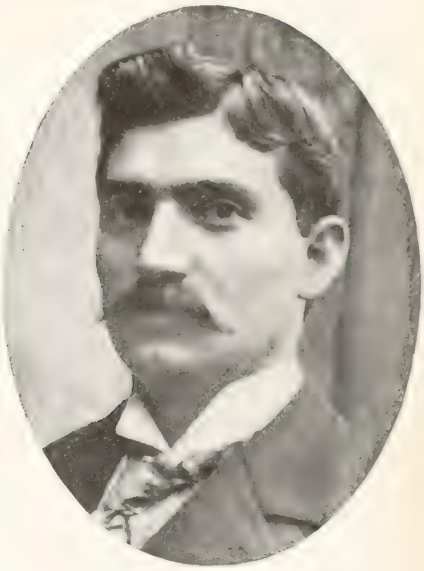

PETER M. HAMMALIAN
Union Photo Engraving Co.
New York City

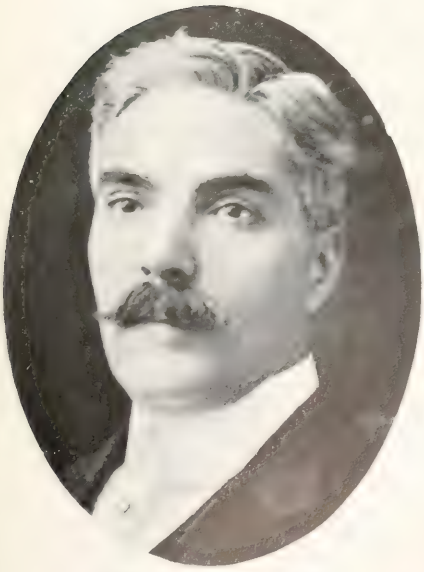

JOHN M. HAMMALIAN
Union Photo Engraving Co.
New York City

JACOB M. HAMMALIAN
Union Photo Engraving Co.
New York City

THE NEW YORK PUBLIC LIBRARY
REFERENCE DEPARTMENT

This book is under no circumstances to be taken from the Building

form 410